MRS. EUNICE Y. MOORE

MHS

MALDONIAN 1966

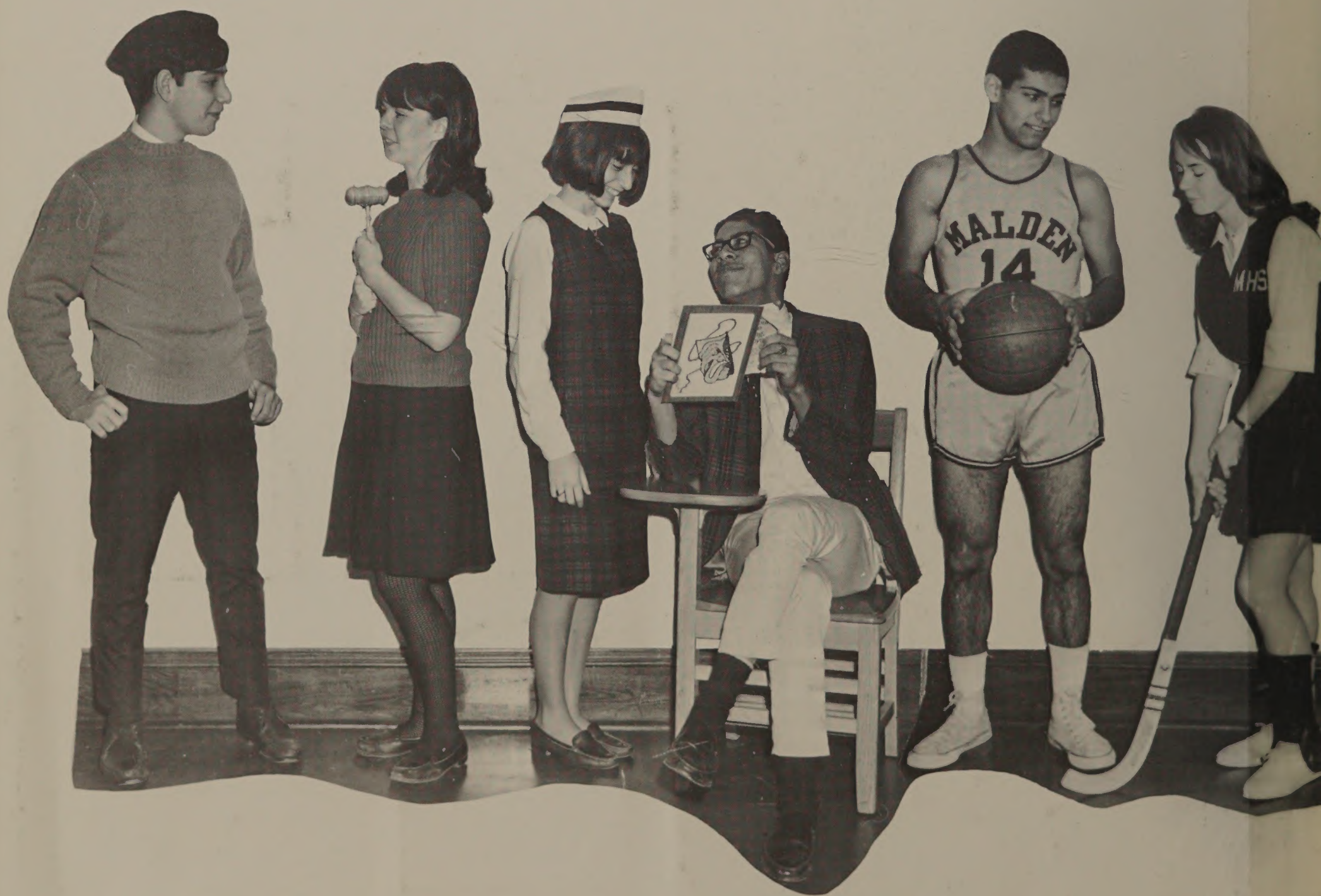
MALDEN
14
MHS

Mrs. Moore 63

Spring Discovery

1966

Music Room Scene of Faculty Farewell

THE FACULTY GATHERS for the last time at the Teachers' Tea.

MR. RICHARD SAPIENZA, a Vocational High School teacher, is leaving to join the Peabody High School faculty.

MISS THORPE is the center of attraction for the afternoon.

This year, Malden High School is fortunate in losing only four faculty members, even though their loss will be keenly felt. These teachers were honored on Wednesday, June 15, at the annual Teachers' Tea. Each faculty member was invited to come and bid farewell to departing friends. At 2:45 Mr. Webster began to present the gifts. Mr. Leonhard Mueller was given a Paul Revere bowl and a tape recording of the Senior Banquet. Mrs. Arlene Leventhal received a gold charm for her bracelet. This year's only retiring teacher, Miss Dorothy-Belle Thorpe, was presented with several "steel engravings."

MRS. ARLENE WALTER explains her future plans for the development of a new social studies curriculum in Cambridge to Mrs. Linda Dunn.

MR. F. CHAMPLIN WEBSTER, JR. addresses the faculty before presenting gifts to the departing teachers.

Tea In Honor of Departing Teachers

A FINAL FAREWELL is bid by Mr. McCann to Mrs. Leventhal, who is leaving MHS.

MR. LEONHARD MUELLER reads the inscription on the Paul Revere bowl presented to him by the faculty.

APOLOGY

On page 98 of the 1966 *Maldonian,* the pictures of David John O'Hare and Edward John O'Leary were transposed. The Adviser, Co-Editors, and Staff of the *Maldonian* wish to offer their apologies to these seniors.

Miss Margaret H. O'Brien

Thirty-eight years at Malden High School . . . Loved and revered by all students . . . Admired by the faculty . . . Recording secretary for the Malden Teachers' Credit Union . . . Respected as an outstanding member of the Commercial Department.

Mr. Reginald V. T. Steeves

Member of our faculty for twenty years . . . A most capable teacher of Physics, Biology and Chemistry . . . Efficient manager of classroom projection equipment . . . His loss is keenly felt by the Science Department, faculty, and students alike.

Malden High Organizations Say Good-bye

HARVARD LAMPOON'S CONN NUGENT speaks at the Ninth Annual *Maldonian* Banquet on the "State of Journalism in America Today," while Joyce Perkins, the outgoing co-editor, and June Weiner, the new Biography editor, take pointers.

CHARACTER, SERVICE, Leadership and Scholarship are personified in the new officers of the National Honor Society: Anita Sazin, President; Joseph Cremone, Vice-President; Barbara Oxman, Secretary; and Martha Rudy, Treasurer.

RUTH WEST

Spring at Malden High School is a time when thoughts turn with anticipation to the end of the school year and to the activities of the coming summer. It is paradoxical that death should come at this happy time to Ruth West, a fellow member of the Class of 1966. Whether working with us on the *Maldonian,* or participating in the functions of CAM and Future Nurses, Ruth was always cheerful and vibrant. It is this Ruth that we will remember: glowing, giving of herself, and very much alive.

ILENE FINE AND JOYCE PERKINS
Co-editors

NEW AND OLD CO-EDITORS, assembled at *Blue and Gold's* 50th Anniversary Banquet, are Ruth Harris, Cathy Day, Martha Rudy (incoming staff), and Thea Johnson, Stefanos Loisou, and Barbara Berger (outgoing staff).

to Seniors with Spring Activities

HEAD TABLE MEMBERS at USONA'S Banquet at the Kernwood Restaurant are (seated) Susan Stormont, Baby of the Year, Mary Phinney, Chairman of the Banquet, Mrs. Janet Tropeano, Toastmistress of the evening, Joan Surette, President, (standing): Miss Edna E. Turkington, past advirser, Miss Barbara Holden, past adviser, Mr. Costantine Arvanites, guest speaker, and Mrs. Linda Dunn, Adviser.

READY TO GO for the coming school year are the newly elected officers of the John B. Matthews Chapter of Future Teachers of America: Mary Danca, Historian, Claudia Caruso, Treasurer, Susan McGarry, President, Anita Sazin, Vice-president, Martha Rudy, Secretary, and Barbara Oxman, Assistant Secretary.

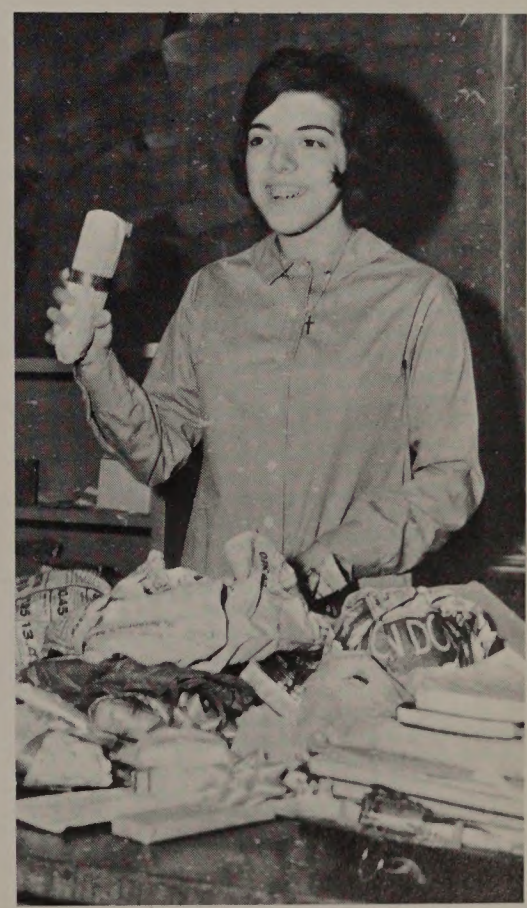

"GOING ONCE, GOING TWICE . . ." shouts Judy Taddonio at the CAM White Elephant Sale, which was held to raise money for spring functions.

Seniors Visit Coral Kingdom

CROWNING THE PROM CO-CHAIRMEN, Donna Superior and Mark Smith, are the supper dance Co-chairmen Steven Sylvester and Linda Messenger, with Miss Rosann Cacace, Coral Kingdom's adviser.

DEBBIE SMALLWOOD WATCHES HAPPILY as her escort, John Bonanno, arranges her corsage.

SAM ALIBERTI chats with his date, Carol Creaser.

OPENING THE DOOR to Coral Kingdom, seniors are ready for a big night.

MARCY WEINGART smiles for the camera.

SURROUNDED BY MERMAIDS AND TREASURE CHESTS, THE SENIORS BECOME PART OF THE CORAL KINGDOM.

SENIORS DANCE to the music of Sammy Eisen's orchestra.

DAVID RENAUD and his date relax for a few minutes with a cup of punch.

Diane Boni and Richard Mills Crowned King

PRELUDE TO THE CORONATION: THE GRAND MARCH IS LED BY PROM CO-CHAIRMEN AND CLASS OFFICERS.

RICHARD MILLS AND DIANE BONI become King and Queen of the Prom as they are crowned by Jim Tuxbury and Dot Danca, class President and Vice President.

THE NEWLY-CROWNED ROYALTY share the spotlight in the coronation dance.

and Queen of the Senior Prom

THE SACCOS enjoy a dance.

PROVIDING THE MUSIC for the Senior Prom is Sammy Eisen and his Band.

AND AS THE PROM COMES TO AN END, THE SENIORS HAVE THEIR ONE LAST DANCE.

Prizes and Scholarships

WITH EXPECTATION UPON THEIR FACES, members of the Class of 1966 enter the auditorium on Awards Night.

JAMES TUXBURY, President of the Class of 1966, welcomes the audience to the first Awards Night.

DIANE PANSEN, recipient of five awards, receives the WHIL Scholarship Award.

JOYCE PERKINS, class orator, receives the congratulations of Mr. Webster.

GERALD BRODSKY, class salutatorian, accepts the Annie I. Ruston Award, given for excellence in German.

Presented at Awards Night

BRUCE STILWELL
CUTTER, WOOD and SANDERSON AWARD

PAUL MANOOGIAN
WILLIAM NIEDNER SCHOLARSHIP

CHARLES MACKAY
GREATER BOSTON TRAFFIC LEAGUE AWARD

MARY WALKER
CRISCO TROPHY

Initiating a new custom at Malden High, the Class of 1966 held the first Awards Night on May 31, 1966. Scholarships and awards were presented to some fifty seniors. Auxilium Latinum Awards were given out with June Berardi, highest scorer, accepting the trophy. Forty-three seniors became members of the Nedlam Club, which was established in 1948 for students who showed character, service, and leadership in the school. Organized by Headmaster F. Champlin Webster, Jr. and Mr. Thomas Lafionatis, Director of the Vocational High School, the program included addresses by Mrs. Marguerite Holland, Chairman of the School Committee, and Mr. Paul H. Phaneuf, Superintendent of Schools. Prior to the processional, members of the Malden High School Stage Band provided entertainment.

LINDA MESSENGER
"I DARE YOU" AWARD

MARY KAPRALOS
CLIFTON A. SNELL SCHOLARSHIP

MICHAEL TITLEBAUM
ROBERT BLAIR AWARD

JUNE BERARDI
GIFT OF CLASS OF 1955

Prizes Awarded at the Senior Class Night

May 31, 1966

MEN TEACHERS CLUB—Robert Blair Award—for excellence in Physics
MICHAEL TITLEBAUM

CRISCO TROPHY—outstanding student in Home Economics
MARY J. WALKER

PLACE SETTING OF STERLING SILVER—highest ranking Home Ec. student
LOUISE A. WATKINS

GREENROOM—Senior girl who has contributed the most to Greenroom
MARY E. HAMPTON

GREENROOM—"Late bloomer" award
GRANT M. FLINN

GREENROOM—"Late bloomer" award
KAREN M. MORRISON

HEALTH AWARD—excellence in the Health Course
SHEILA L. PARRIS

MALDEN GUILD OF ARTS AWARD
RONALD D. COX

STEEVES MEMORIAL FUND—for excellence in Biology
MITCHELL R. SWARTZ

MARGARET O'BRIEN AWARD—for Secretarial Studies
VIRGINIA L. ROCCO

GOODREAU MEMORIAL AWARD—for excellence in Chemistry
PAUL J. FLASHENBERG

MEN TEACHERS CLUB—outstanding girl athlete-scholar
GLORIA C. HIRSH

MEN TEACHERS CLUB—Dennis Della Piana Award
JAMES W. TUXBURY

TRACK—Henry E. Batchelder Awards
MICHAEL R. AMICONE, JOSEPH P. BENSON, ROBERT J. MALLON

JOHN B. MATTHEWS MEMORIAL TROPHY—scholastic athlete in college course
DONALD G. O'BRIEN

MATHEMATICAL ASSOCIATION OF AMERICA AWARD
HARVEY S. CARAS

MALDONIAN PRIZE—Columbia Scholastic Press Association Medal
ILENE L. FINE, THOMAS F. AMATO, ILENE NAGER, JOYCE E. PERKINS

STUDENT GOVERNMENT DAY CERTIFICATE
ANGELO SCACCHI

FUTURE NURSES AWARD—$25.00
MARCIA L. WEINER

MARGARET WILLARD AWARD—for service to Future Nurses Club—$10.00
CHERYL A. RINALDI

PAUL J. FLASHENBERG

CYNTHIA L. BARAHONA

JOEL A. SONSENSHEIN

VERA KROMS

GERMAN HONOR SOCIETY—for service to the German Honor Society—$25.00
VERA KROMS

MALDEN HEBREW LADIES' AID SOCIETY, INC.—$100.00
JOEL A. SONENSHEIN

B'NAI B'RITH—$150.00
BARBARA M. BERGER

GIFT OF CLASS OF 1955, Mrs. Grace R. Ramsdell, Adviser—$125.00
JUNE M. BERARDI

CLIFTON A. SNELL SCHOLARSHIP (Graduate of Maplewood School)—$175.00
MARY E. KAPRALOS

JOHN B. MATTHEWS SCHOLARSHIP—$200.00
RICHARD M. JELLOW

DR. SAMUEL B. SOSTEK SCHOLARSHIP FUND—$200.00
STEVEN H. MESNICK

OLD & NEW TUITION SCHOLARSHIP—$300.00
PATRICIA L. WILLIAMS

ZONTA CLUB SCHOLARSHIP—$300.00
PAMELA L. MILLER

LORD FAMILY SCHOLARSHIP—$150.00
MICHAEL DE MATTIA, III

KIWANIS CLUB SCHOLARSHIPS—$400.00 each
MAUREEN G. GREENWOOD, SUSAN E. WOODS

GREATER BOSTON TRACK LEAGUE AWARD
CHARLES R. MACKAY

LAURA M. VARNAM AWARD
CHARLES R. MACKAY

FLORENCE L. WHITTUM LATIN AWARD
LINDA L. MESSENGER

"I DARE YOU" AWARD
LINDA L. MESSENGER

"I DARE YOU" AWARD
PAUL MANOOGIAN

WILLIAM NIEDNER SCHOLARSHIP—$200.00
PAUL MANOOGIAN

TRI-HI—Carrie M. Darling Award
CECELIA A. RUBIN

MARJORIE L. MOONEY AWARD—for Bookkeeping and Accounting
CECELIA A. RUBIN

LAWRENCE F. WEENE SCHOLARSHIP—given by Alpha Mu—$75.00
RONALD A. PRESSMAN

MARY E. HAMPTON

MICHAEL R. AMICONE

CHESTER W. HOLMES PARENT-TEACHERS ASSOC. AWARD—$100.00
RONALD A. PRESSMAN

JOHN B. MATTHEWS CHAPTER OF F.T.A. AWARD—$50.00
JANICE L. BURKE

WILLIAM NIEDNER SCHOLARSHIP—$200.00
JANICE L. BURKE, DANIEL R. VERRENGIA

HARRY L. DUBBS MEMORIAL AWARD
BARBARA A. TALANIAN

MALDEN HIGH SCHOOL CUSTODIANS' SCHOLARSHIP—$100.00
BARBARA A. TALANIAN

BLUE AND GOLD—for outstanding service to The Blue and Gold
THEA L. JOHNSON

ALPHA DELTA ALPHA PRIZE—$50.00 Bond
THEA L. JOHNSON

JUNIOR OLD & NEW SCHOLARSHIP—$100.00
CYNTHIA L. BARAHONA

CHARLES BUTCHER SCHOLARSHIP—$250.00
CYNTHIA L. BARAHONA

COG EDUCATIONAL SCHOLARSHIP—$50.00
DANIEL L. VERRENGIA

GREENROOM—to the Senior boy contributing the most to Greenroom
MICHAEL G. GASS

VETERANS OF FOREIGN WARS MEDAL (Good Citizenship)
MICHAEL G. GASS

B'NAI B'RITH—in memory of Past President James Britt—$150.00
MICHAEL G. GASS

COGNOSCENDI CUP—Graduation Orator
JOYCE E. PERKINS

D.A.R. GOOD CITIZENSHIP AWARD
JOYCE E. PERKINS

HISTORY AWARD—for excellence in United States History
JOYCE E. PERKINS

FRENCH CLUB—for excellence in French 4
JOYCE E. PERKINS

PHI DELTA PHI SORORITY MEDAL—Valedictorian
DIANE C. PANSEN

FRENCH CLUB—for excellence in French 3
DIANE C. PANSEN

USONA BOOK PRIZE—for excellence in English
DIANE C. PANSEN

READER'S DIGEST CERTIFICATE OF AWARD—Valedictorian
DIANE C. PANSEN

WHIL SCHOLARSHIP AWARD—$250.00
DIANE C. PANSEN

ANNIE I. RUSTON AWARD—highest ranking German Student
GERALD L. BRODSKY

FRANK A. BAYRD MEMORIAL AWARD
GERALD L. BRODSKY

ALPHA MU KEY—Salutatorian
GERALD L. BRODSKY

CAM SOCIETY GIFT—for excellence in Mathematics
GERALD L. BRODSKY

BETH ISRAEL SYNAGOGUE PHILIP GLASER SCHOLARSHIP FUND—$100.00
GERALD L. BRODSKY

LIT-USONA SCHOLARSHIP—$125.00
GERALD L. BRODSKY

LINCOLN SCHOOL PARENT-TEACHERS ASSOCIATION—$200.00
GERALD L. BRODSKY

Vocational High School Awards

READER'S DIGEST AWARD
ALFRED ALBANESE

CUTTER WOOD & SANDERSON AWARD
DENNIS LAFRENIER

VOCATIONAL HIGH SCHOOL FACULTY AWARD
JOHN ZAIA

EASTERN AUTO PARTS AWARD
ROBERT JEWELL

MALDEN HIGH SCHOOL CUSTODIAN'S AWARD
JOSEPH MORGANTI

KIWANIS OUTSTANDING CITIZEN-SCHOLAR AWARD
BRUCE STILWELL

CITY ELECTRICAL SUPPLY COMPANY AWARD
PETER BINDA

MALDEN MOTOR PARTS AWARD
PETER BINDA

MALDEN SUPPLY COMPANY AWARD
PETER BINDA

GOULD INDUSTRIAL SUPPLY AWARD
PETER BINDA

JANICE L. BURKE

THEA L. JOHNSON

1966 MALDONIAN is Dedicated to

WOULD YOU BELIEVE an electric eraser cleaner? Mr. Webster opens the class gift presented to him by James Tuxbury.

JOHN MASTERSON, President of Voke, and Dorothy Danca, Vice-president of the Senior class, perform the officiating duties.

MR. ROBERT PERRY, to whom the 1966 *Maldonian* was dedicated, receives his copy of the yearbook from beaming co-editor Joyce Perkins.

DELIVERING THE INVOCATION, Senior Peggy Hodgson sang *The Lord's Prayer,* and later she entertained with "Second Hand Rose."

Mr. Robert Perry at Senior Banquet

"AND TO MHS we leave the bubble-gum under our desks, the answers in our books, and a warm feeling of gratitude," announce Grant Flinn and Michael Gass.

FROM THE SOPHOMORE ELECTIONS to the Senior Prom, the class of 1966 listens to the Class History, written and read by Betsy Bougess and Mary Phinney.

MEMBERS OF THE CLASS OF 1966 attended the annual banquet as their last class function. The evening was highlighted by the dedication of the *Maldonian,* the reading of the Class History and Class Will, and the presentation of gifts to the class advisers.

LINE 5
QRTR
MALDEN 4

Weather Favors

Graduation

of 630 in

Malden Municipal

Stadium

June 8, 1966

Valedictorian and Salutatorian

EDUCATION AS AN EXPERIENCE

Traditionally, educational systems have functioned to perpetuate the society of which they are a part. This role of the schools exists because it is a necessity. Each new generation must be prepared to replace the preceding one if an organized society is to survive. With this end in view, education in the United States has achieved unparalleled success. For the first time in history, a nation has been able to provide most of its citizens with sufficient food, clothing and shelter to eliminate the basic problems of survival. Without the organized training of the young, this could never have been accomplished.

The base from which to work for the continuation of our society has been constructed—the physical needs of the people have been satisfied. But while American education has concentrated on its role of achieving a materially secure country, other facets of education have had to be sacrificed. It is now the time to determine what has been neglected in our pursuit of physical well-being.

An examination of the results of our system reveals that many of those results interfere directly with the future success of our society. The emphasis during school years is on the future—the children are being trained to be the responsible citizens of tomorrow. Unfortunately, because of this, childhood is suddenly stopped short at age 6. The active first-grader is forced to sit up straight in his seat and stop moving about the room. His natural tendency toward complete freedom and curiosity is inhibited, instead of gradually modified to fit into the practices of the community. The desire to play is not allowed to grow itself-out—it remains with the student throughout his life. Thus we have adults who can never fully adjust themselves to the duties of the grown-up world—adults who, at forty, need the security of the corner-gang with its secret handshakes and magic passwords, and who find this security in the many fraternal organizations. If the obligation of maturity were not thrust on students before they were ready to accept it and its privileges, they would be better able to face the realities of life. They would be able to accept the challenge of difficulties without the desire to retreat into a fantasy world which had never been allowed to flourish during the childhood years.

The emphasis placed in education on the continuation of the existing society has often lead to the child's disassociating in his own mind the ideas of school and life. Despite the observations of such educators as A. S. Neill, the founder of the Summerhill School in England, that the community sense of social responsibility does not develop naturally in children until the age of 18, we expect children from grade school on to work hard, in order that they may one day be able to vote intelligently, earn a living, and be respected and responsible citizens. We must begin to understand that young children live for the present —their sense of time is not developed enough to have them aim for vague goals in a future that exists for them only in their imitative-imaginative play. Since the child does not consciously care about what he will do in the future, he regards school as a waste of time which prevents him from enjoying the wondrous possibilities for adventure that he sees about him. Although most children do eventually reconcile themselves to school, not deeming it worthwhile, they rarely devote their full capacities to it. These are the students who become content with mediocrity. These are the students who will determine the future course of our culture.

Democracy, to work successfully, needs a well-educated citizenry. But, by overstressing this fact in our educational system, we have produced indifference in the very people upon whom the future of a democratic America depends. Clearly, a change in emphasis is required in our schools if our society is to continue to prove its worth.

Modern education tries, for 12 years, to prepare each student for the future. But the student is ready to live and wants to live in the present; he thinks of himself, the individual, as being more important than the plumber, physician or soldier he will one day become. Educators must learn to respect this belief. In present education, the student is regarded as a lump of clay to be molded from nothingness into a desired shape. Rather, educators should approach the student as a sculptor would a fine piece of marble. The sculptor sees the possibilities of the marble, judges its hardness, grain and color—and then proceeds to use these qualities to their best advantage, thereby creating a beautiful and satisfying work. The teacher, likewise, must learn the capabilities of his students, their strengths and weaknesses, and work with them to allow a complete and worthwhile human being to appear from the potential they possess. Only if the teacher himself regards each student as unique can the student, in turn, come to discover his own uniqueness and personal worth.

Diane Pansen—Valedictorian

VALEDICTORIAN DIANE PANSEN receives from Mrs. Holland the long-awaited diplomas which she distributes to graduates.

Deliver Messages Emphasizing Education

WHO IS THE EDUCATED PERSON?

The Greek philosopher Socrates, when questioned about his idea of the educated person, answered in the following manner:

> Whom do I call educated? First, those who control circumstances instead of being mastered by them, those who meet all occasions manfully and act in accordance with intelligent thinking, those who are honorable in all dealings, who treat good naturedly persons and things that are disagreeable, and furthermore, those who hold their own pleasure under control and are not overcome by misfortune, finally those who are not spoiled by success.

An education, then, is not to be acquired easily. However, today there exists a popular misconception that a person who has received a diploma of some sort has automatically received an education. As Socrates intimated, this is far from the truth. The person who seeks an education cannot lean upon the school too heavily. The school is, for one thing, a passive agency which cannot transform human material. It merely provides the student with a set of opportunities, which can form a basis for an education. The student must be the active party in this relationship. It is also true of many schools, that they feel that the most important aspect of education is the acquisition of information. It cannot be denied, as Mr. Walter S. Myer, Director of the Civic Education Service, stated, that "Facts, the learning of the past, are foundations without which no intellectual edifice can be built." Nevertheless, it is more important to a student's education that he develop the initiative to learn on his own and to acquire a better understanding of certain issues, an understanding which goes beyond books.

Furthermore, it is necessary for an educated person to acquire certain habits which cannot be categorized under learning as we know it. A person cannot call himself educated if he does not possess the qualities of honor, uprightness, and dependability. These attributes constitute character. Although character is vital, it cannot be taught in all schools. Therefore, it is the person's task to acquire it. Character is essential to a true education.

Habits other than those contributing directly to character are also important in the educational process. Education never reaches maturity; its life depends upon continuous growth. Thus an education does not end with graduation. A person should never be satisfied with activities that are not educative. He should continue to receive new information and acquire fresh knowledge. Otherwise, he will soon become indistinguishable from the uneducated person.

Gerald Brodsky—Salutatorian

CLASS PRESIDENT JAMES TUXBURY, who, because of an injury, was not able to help distribute diplomas, gives words of encouragement to Salutatorian Gerald Brodsky.

Another distinct sign of an educated person is tolerance. However, it is possible to go through school without developing this. A student might accept a new idea or concept only when it agrees with his former beliefs. This is not education; his old prejudices remain, his old limitations are retained. He refuses to free his mind and explore the world of modern thought. This retardation is characterized by anger when an idea which disagrees with his own beliefs is brought before him.

A person who attributes undeserved motives to those who hold views against his own demonstrates ignorance and narrowmindedness. An intellectually trained person will not throw away his own ideas when confronted with a new thought, but he will not immediately reject the new idea, either. He will examine it; hoping that it will add to his knowledge and enrich him in other ways. Intellectual progress and educational growth mean change. A stagnant mind is not an educated one, while a growing mind is a changing one. Discarding inadequate beliefs and substituting truth is essential to education. An inclination to examine new facts and ideas truthfully is a sign of an educated person.

It is my opinion that acquiring an education is one of the greatest achievements that any man can attain. The task is difficult; the hardships are many, but an education is a priceless reward. As Horace Mann, one of our greatest educators, said:

> If ever there was a cause, if ever there can be a cause, worthy to be upheld by all the human heart can endure, it is the cause of education.

Joyce Perkins Delivers Class Oration

THE UNEXAMINED LIFE

"The unexamined life is not worth living." Writing these words two thousand years ago, Socrates reflected his belief that each man must find his own personality, must make explorations into himself, must become himself. Otherwise, he will find only frustration and unhappiness, a meaningless existence, a day-to-day life with occasional high points (a night on the town, a promotion, a European vacation), but without the satisfaction or richness which is necessary for a healthy spirit.

The self-knowledge which must be gained is the discovery of one's identity. Identity itself is the set of moral values and the self-commitment which a man has made for himself. It must be not static, but ever-changing, developing as the man develops, growing to allow for the growth of the man. A person must make decisions concerning his beliefs in a God, his existence, and the purpose of his life. These decisions entail a great deal of responsibility, a burden which causes many to take a simpler road in which society makes all the choices, and society dominates the man rather than man dominating the society. A man must be free from dependence on a state, because an organized state places restrictions on the spirit of a man. In his desire for material success, he finds himself offered conformity, and he accepts it because it is easy. In a short time he may find himself choked by the sameness, but he is not willing to exert the effort needed to break the force, and his personality is smothered. The process by which a personality is stifled is described by Eric Hoffer:

> He must cease to be George, Ivan, Hans, or Tadao—a human atom with an existence bounded by birth and death. The most drastic way to achieve this end is by the complete assimilation of the individual into a collective body. The fully assimilated individual does not see himself and others as human beings. When asked who he is, his automatic response is that he is a German, a Russian, a Chinese, a Moslem, a member of a certain tribe or family. He has no purpose, worth or destiny apart from his collective body.

Joyce Perkins—Orator

JOYCE PERKINS receives the D.A.R. Good Citizenship Award from Headmaster F. Champlin Webster, Jr.

It is a frightening idea that man can lose his identity so utterly. The loss of the confidence gained by a knowledge of one's identity signals the end of a personality, and consequently the end of a man. It is therefore vital that a person make the effort to become himself and not his neighbor.

I should not stress, however, that this exploration is only a chore; it is also a thrilling and satisfying venture. When one thinks of the wonderful experience that self-discovery is, Henry David Thoreau automatically comes to mind. In his retreat to the Concord woods, he found himself. He wanted to avoid leading what he called a life of "quiet desperation." He wrote:

> I went into the woods because I wished to live deliberately, to front only the essential facts of life, and see if I could not learn what it had to teach, and not, when I came to die, discover that I had not lived.

At Walden Pond, he came upon that awakening of himself that he felt to be the essence of living.

Self-examination is therefore to be eagerly sought after. The only way for a person to become completely content and able to have satisfying relationships with others is to have worked at knowing himself. The joy which comes with self-discovery is described by Emily Dickinson:

> One is the population
> Numerous enough
> This ecstatic nation
> Seek—it is yourself.

MR. E. J. HOFFMAN announces the scholarship recipients.

REV. RICHARDSON REID delivers the invocation.

MALDEN HIGH SCHOOL SCHOLARSHIP FUND

Cynthia L. Barahona	$300
June M. Berardi	$400
Janice Burke	$300
Harvey S. Caras	$400
Ilene L. Fine	$200
Ruth A. Greenstein	$400
Maureen G. Greenwood	$500
Gloria C. Hirsh	$200
Richard Klayman	$400
Mary Ellen Kapralos	$300
Charles R. MacKay	$250
Patricia E. Mayhew	$200
Steven H. Mesnick	$400
Mary E. Phinney	$250
Martha A. Raimondi	$250
Marsha L. Sazin	$200
Joel A. Sonenshein	$300
Nancy M. Schneiderman	$200
Donna E. Superior	$300
James W. Tuxbury	$400
Daniel R. Verrengia	$300
Christine C. Vito	$200
Marcia L. Weiner	$500
Susan E. Woods	$250

HEADMASTER F. Champlin Webster, Jr., officiating at the graduation exercises, introduces each speaker.

MR. LAFIONATIS presents the Voke certificates.

MRS. MARGUERITE HOLLAND speaks to the class.

Mixed Emotions Characterize Malden

CAPTURED IN A MOMENT OF INTROSPECTION, Beverly Ameral seems to personify the reflections of a senior who leaves the things of childhood behind, and wonders what the future will bring.

VICE-PRESIDENT DOROTHY DANCA leads her class onto the field.

PARENTS and grads mingle at front gate.

"IS IT REALLY THERE?" Gerald Peavey asks.

DR. HERBERT SILVERMAN directs the MHS Band accompanying the graduates as they join in the chorus of the class song, "I Like It Here."

High's Graduation Day Exercises

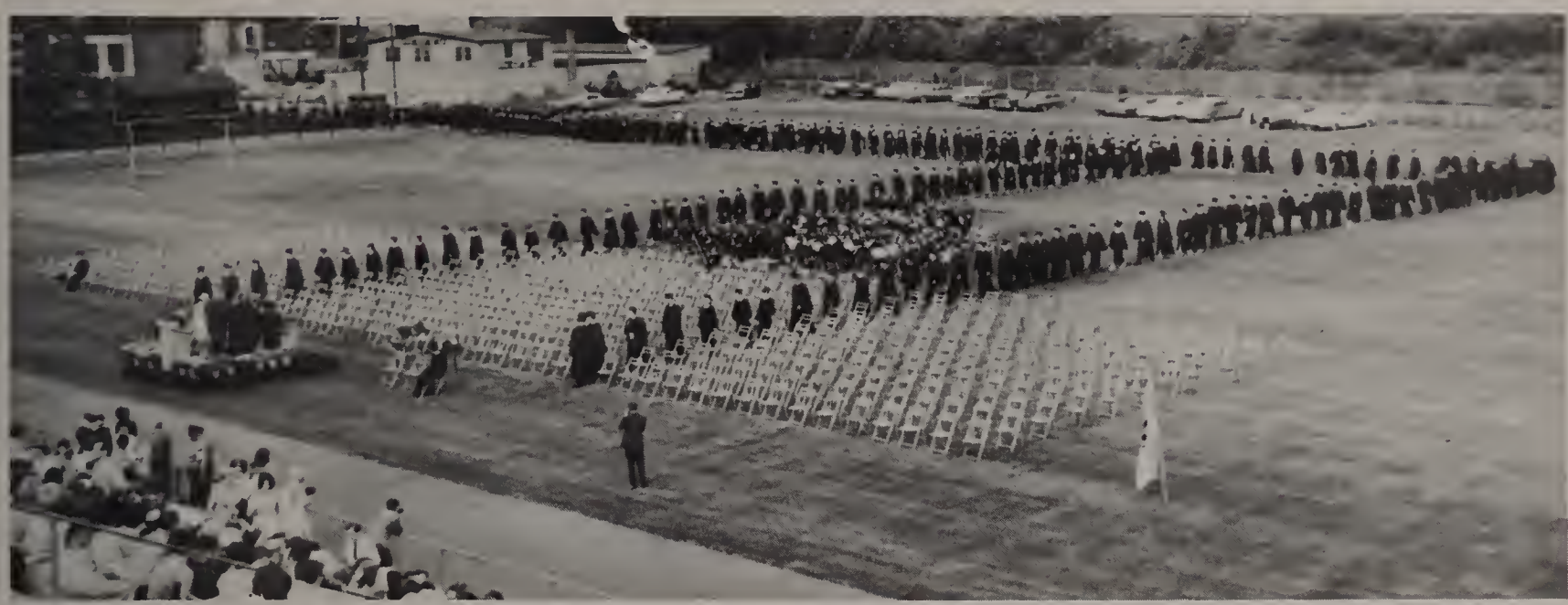

THE PROCESSION of 1966 graduates forms an interesting pattern of the newly-mown turf of the Pearl Street Stadium.

AN EAGER GRASP for the diplomas, as well as for the future!

PART OF GRADUATION'S THRILL is sharing moments of pride with those responsible for your success. Above, Peter Holmes chats with Mr. Desnoyers.

DISPLAYING MIXED EMOTIONS, GRADUATES RUSH OFF THE STADIUM FIELD AFTER COMMENCEMENT.

"Mikado" Ushers In

SINGING A FOND LOVE DUET, "Were You Not to Ko-Ko Plighted," are the star-crossed pair, Yum-Yum and Nanki-Poo.

GATHERING BEHIND SLY KO-KO the "Lord High Executioner," are (l. to r.) Pooh-Bah, the Narrator, and Pish-Tush.

KO-KO GLARES WITH CONTEMPT at Pish-Tush as the two await the announcement of their execution.

The choral organizations of MHS presented their annual "Spring Musicale," on May 4, 1966, under the direction of Mrs. Patricia C. Tamagini, in the Jenkins Auditorium. Highlighting the program was a gala presentation of Gilbert and Sullivan's "Mikado." The action of the opera revolves around Nanki-Poo, (Gerry Plummer) who flees from the court of his father, the Mikado of Japan, (Fred Capodilupo) to escape marriage with an elderly lady, Katisha, (Maura Finstein) and falls in love with a beautiful, young maiden, Yum-Yum, (Peggy Hodgson). Complications arise when Ko-Ko, (Robert Saikivicz) Nanki-Poo's guardian, wishes to marry her himself. Keeping Nanki-Poo informed on developments is Pooh-Bah, (Alfred Cameron) and Pish-Tush, (Lawrence Rollo) while narrator Daniel Verrengia keeps the audience well-informed. Helping Yum-Yum are her two sisters, Pitti-Sing, (Barbara Talanian) and Beep-Bo, (Diane Olimpio). To the delight of all, Nanki-Poo and Yum-Yum are finally married and once more goodness triumphs over evil.

Spring With Oriental Splendor

PEEP-BO, YUM-YUM, AND PITTI-SING, the "Three Little Maids," rejoice over the marriage of Yum-Yum to Nanki-Poo.

A CORRUPT POOH-BAH (l.) hastens to warn the unassuming Nanki-Poo that Ko-Ko has become "Lord High Executioner."

THE GRAND FINALE BRINGS THE CAST TOGETHER TO SING "HE'S GOING TO MARRY YUM-YUM."

MHS Music Organizations

MARCHING DOWN FOREST STREET, the Malden High Band proceeds to Forestdale Cemetery to play such selections as "Faith of Our Fathers," "There Is No Death," and "The Star-Spangled Banner" at the Memorial Day exercises. The Band finished the school year by providing the music at the graduation exercises held at the Pearl Street Stadium.

PAUL MANOOGIAN, as Master of Ceremonies, welcomes the audience at Memorial Day Assembly.

PLAYING HANDEL'S "SONG OF JUPITER," the MHS Orchestra, conducted by Mr. Joseph E. Gregory, performed at the Memorial Day Assembly. The Orchestra also presented an exchange concert on April 16 with the high school orchestra from Orono, Maine. Orono's orchestra reciprocated the following week by playing at MHS.

Observe Memorial Day

MAYOR WALTER J. KELLIHER addresses the audience briefly at the Memorial Day exercises.

SETTING A BRISK PACE for the Memorial Day Parade, the MHS majorettes, led by Esther Zuckerman, precede the Band in its march down Pleasant Street.

MEMORIAL DAY WAS OBSERVED AT MHS at an assembly coordinated by Mr. Richard C. Appleyard on May 27 in the Jenkins Auditorium. After Paul Manoogian's welcome, Thea Johnson gave a recitation from *Memorial Day* by Wynne. Ralph Hoyte offered selections from an address by Woodrow Wilson, while Linda Messenger presented excerpts from the Inaugural Address of John F. Kennedy. "Taps" was played by David Horton and Jerrold Panich. Highlighting the program was the Choral Art Society singing "America the Beautiful" under the direction of Mrs. Patricia C. Tamagini. "Adoramus Te" By Palestrina was performed by the Chamber Singers.

Sophomores Bring A Carnival Atmosphere

SOPHOMORE ADVISER Miss Carol Gavoorian looks on as co-chairmen Leo DiBlasio and Kenneth Petraglia hang a poster advertising the Sophomore dance, "Carousel," which attracted a crowd of over 800 to the Marshall Gym on April 29.

PROVIDING MUSIC were the Prince and the Paupers, a band with dancing go-go girls, brought by WMEX disc jockey Larry Justice.

to Malden High With "Carousel"

"THREE SHOTS FOR ONLY TWENTY-FIVE CENTS," attracted students to throw sponges at their favorite teachers during one of the many profitable games of "Carousel."

"NOT AGAIN!" pleads Mr. Fred Rogers as Jackie Sbraccia pours water over his head in one of the teacher-participation games of "Carousel."

CROWDING AROUND THE CAROUSEL, students enjoy the live music and dancing.

Marshall Gym Transformed Into

BRUNO CAMPEA escorts one of the much advertised "Club 66" bunnies, stopping at Rosemary DeMarco and Frank Bonanno's table.

SENIORS, JUNIORS, SOPHOMORES, everyone present dances to the blasting beat of the lively music at "Club 66".

THE CONSERVATIVES supply the big band sound, playing "A Taste of Honey" and other popular selections.

"Club 66" for "Senior Sendoff"

"PLEASE BUY MY BROWNIES", pleads Michael Goldman, one of the Juniors who waited on tables at "Club 66", to Seniors Tommy Amato and Cynthia Barahona, who seem to be a little reluctant.

JUNIOR BILL RICE receives his prize, a basket of Cheer, from "The Jones Boy".

WMEX DISC JOCKEY, "The Jones Boy", asks everyone to give their attention to Dance Co-Chairmen Mary Ann Spadafora and Ronny Tricca during the floor show.

Track Team Wins GBL Championship

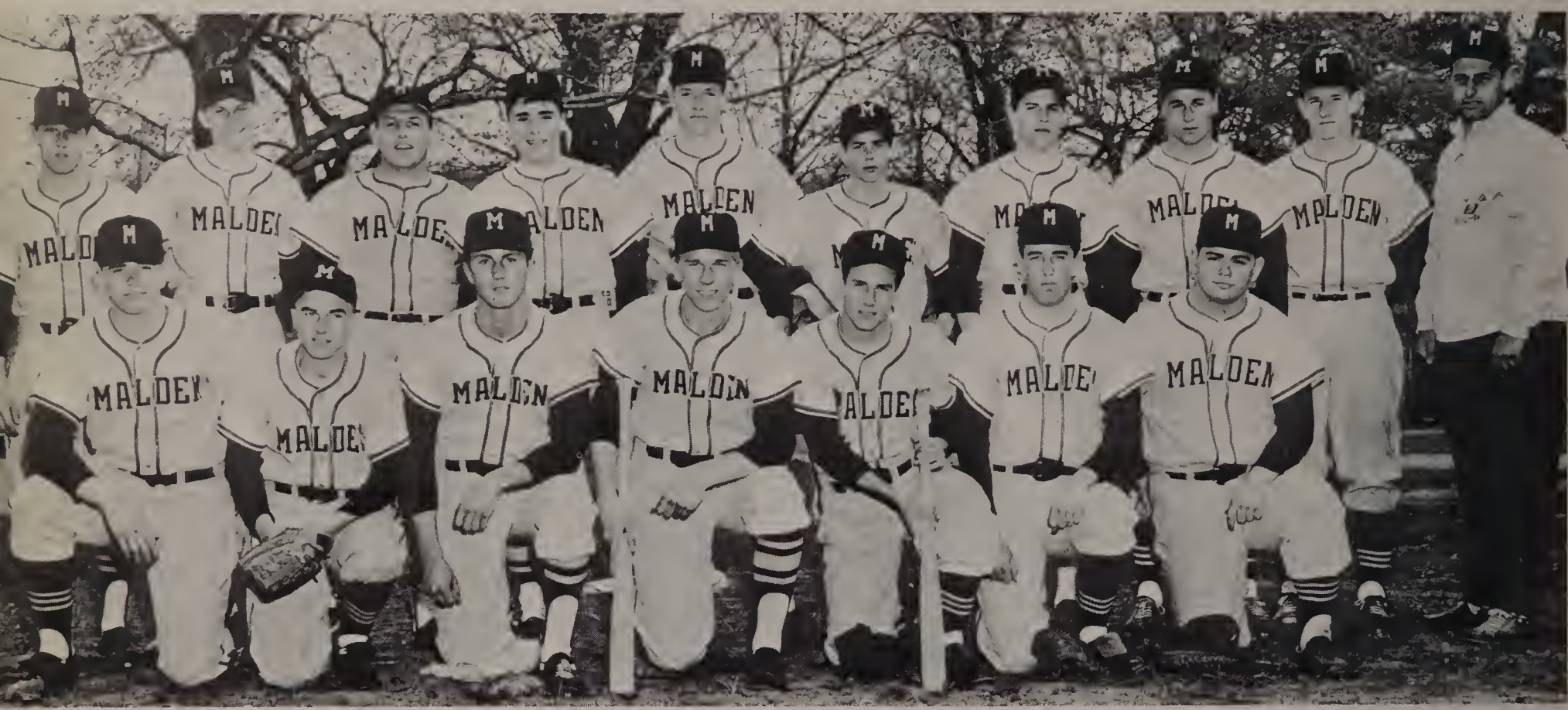

THE MHS BASEBALL TEAM, under the direction of first year coach Frank Adorn finished with a winning season of 10 wins 6 losses. They are, FRONT ROW: Fred McGlinchy, Don O'Brien, Steve Ring, Co-captain James Tuxbury, Alan Logue, Joe Radivonyk. ROW 2: Richie Tuxbury, Billy Hanifan, Paul Condon, Kenny Collins, Ed Ring, Tom Flynn, Bill Croken, Pat Amoroso, Larry Pazyra, Coach Adorn.

FEET FIRMLY PLANTED at the plate, Ed Ring slashes out at the ball as catcher Bill Croken prepares to make the stop during practice.

BASEBALL SCORES

Somerville	8	Malden	1
Medford	8	Malden	5
Everett	2	Malden	6
Melrose	1	Malden	0
No. Quincy	2	Malden	11
Revere	5	Malden	3
Quincy	3	Malden	5
Chelsea	6	Malden	7
New Bedford	3	Malden	5
Somerville	8	Malden	1
Medford	2	Malden	4
Everett			(postponed)
No. Quincy	1	Malden	4
Revere	5	Malden	6
Quincy	2	Malden	7
Chelsea	5	Malden	4
New Bedford	3	Malden	4

While Baseball Gains Recognition

1966 MHS OUTDOOR TRACK TEAM, winner of Greater Boston League Track Championship, completed the season with a 5-0 record. FRONT ROW: R. Amerault, Manager, J. Person, C. Morsett, R. Lowney, G. Knox, D. Ginivan, G. Hannaford, W. Ginivan, J. Burke, D. Ellis, R. Harkins, P. LaFauci, S. Olasky, Manager. ROW 2: R. Hoyte, L. Stepherson, J. Benson, C. MacKay, Co-captain, W. O'Leary, Co-captain, M. Amicone, R. Mallon, M. Robbins, D. Rossyn. ROW 3: N. Solotowsky, P. Rauseo, R. Jellow, E. Tucker, W. Whitaker, D. Flanders, W. MacKay, J. Mallon, E. McGonagle. ROW 4: Coach Samuel Winerman, S. Don, R. Landry, J. Bushee, R. Byrne, J. Crow, E. Burke, L. Phinney, D. Gordon, J. Kobey, P. Eason, P. Fillmore, Coach Charles O. Wettergreen. ROW 5: R. Power, J. Moore, R. Clarke, L. King, M. Murphy, S. Fewtrell, D. Reddington.

Chelsea	58	Malden	64	Medford	60	Malden	62
Everett	60½	Malden	61½	Somerville	60	Malden	62
		Malden	75	Revere	47		

TRACK COACH CHARLES WETTERGREEN

MALDEN CO-CAPTAIN Bill O'Leary strains to maintain his lead in the mile.

KICKING HIGH, Junior hurdler John Mallon takes a practice leap for his event, the high hurdles.

Boys' Tennis Wins 10 Out of 11

THE BOYS' TENNIS TEAM, under the coaching of Mr. John Queally completes its season with a 10-1 record. FRONT ROW: Anthony Allessandro, Mike Titelbaum, Larry Small, Arthur Freedman, Barry Beder. BACK ROW: Coach John Queally, Verlon Moore, Captain Edward Manley, Mike Hardiman, Mike DeMarco, Edward Garrant.

"THIS IS HOW IT'S DONE," says Coach Queally to Captain Ed Manley, who was one of the team's strongest competitors, and played a large role in its winning season.

THE GIRLS' SOFTBALL TEAM, composed largely of sophomores, completes the 1966 season with a 3-4 record. KNEELING: K. Clapp, P. Rush, Captain, R. Sweezey, J. Gingras, C. Mackesey, M. O'Neil, N. Grossman, E. Pettinella. STANDING: Coach Virginia Gardner, K. Menard, P. Tracy, L. Mahon, P. Donovan, R. Nelson, C. Russo, B. Laskoff, Manager, R. Gautreau, E. Carter.

While Girls' Tennis and Softball Also Compete

BOYS' TENNIS TEAM

Cambridge Latin	1	Malden	4
Rindge Tech	0	Malden	5
Arlington	1	Malden	4
Waltham	4	Malden	1
Winthrop	1	Malden	4
Playoff			
Waltham	5	Malden	0

GIRLS' SOFTBALL

Belmont	15	Malden	26
Arlington	23	Malden	8
Brookline	20	Malden	9
Saugus	19	Malden	9
Winthrop	10	Malden	25
Brookline	17	Malden	9
Saugus	6	Malden	7
Watertown			(rained out)

THE GIRLS' TENNIS TEAM under Miss Thelma Martel ended the season with a record of 2-6. FIRST ROW: Co-capt., M. Kapralos, Co-capt. Vera Kroms, J. Gingras. SECOND ROW: R. Thur, H. Osgood, J. Mackie, D. Love, E. Colbert, Manager.

GIRLS' TENNIS

Melrose	4	Malden	1
Winthrop	2	Malden	3
Arlington	2	Malden	3
Brookline	4	Malden	1
Woburn	4	Malden	1
Watertown			(rained out)
Winthrop	4	Malden	1
Brookline	3	Malden	2
Woburn	3	Malden	2

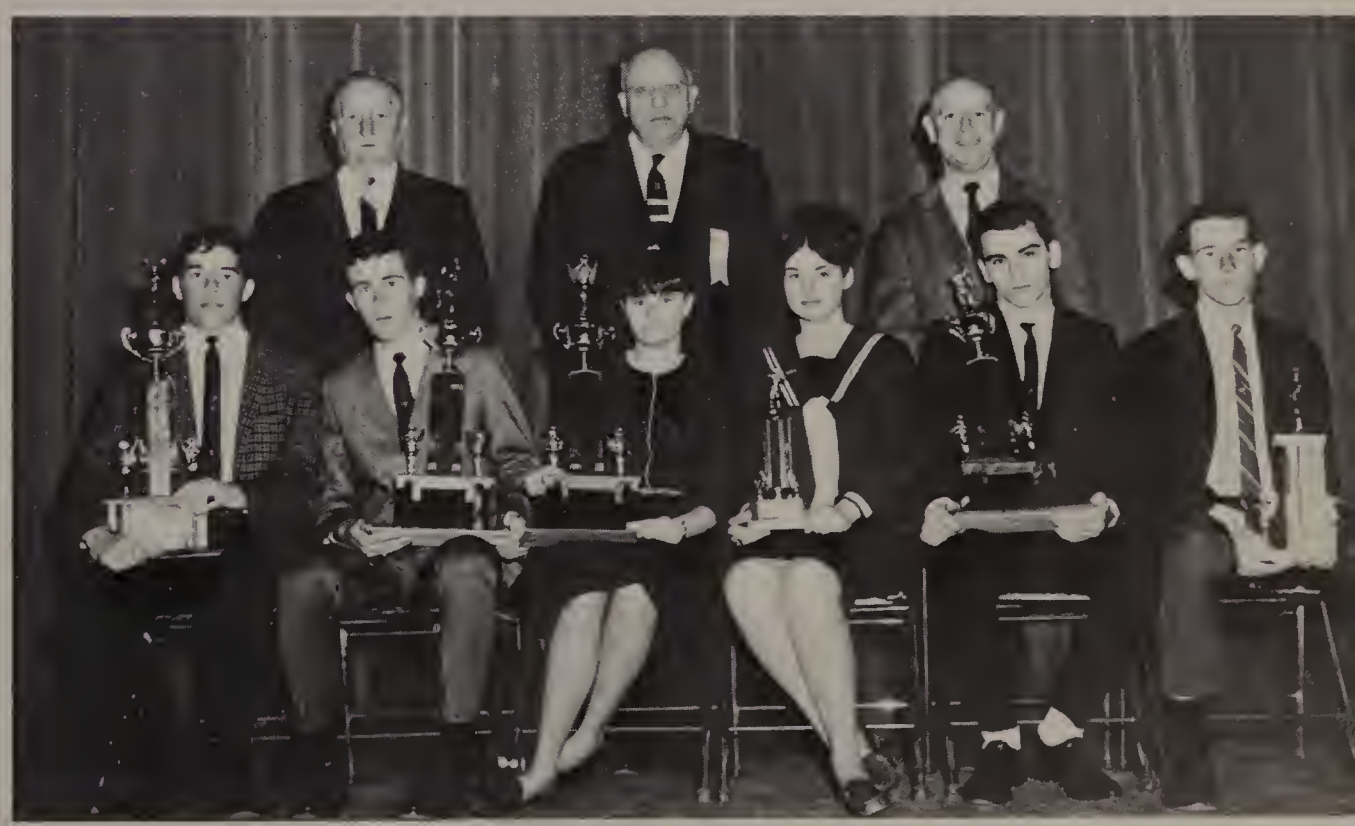

MALDEN HIGH'S TOP ATHLETES pose with their trophies, awarded by Mr. Edward Melanson, Mr. F. Champlin Webster, and Mr. Abraham Oxman. SITTING: Charles MacKay, Marshall Award; Barry Fitzpatrick, Nash Award; Gloria Hirsh, McQuesten Trophy; Carol Santomango, Rifle Team Award; Steve LaFauci, Lipnosky Award; Laurie Pazyra, J.V. Basketball Award.

MALDEN
14
MHS

Mrs. Moore,

Best wishes from the class of 1966.

Sincerely,
Joyce Perkins
Elene Fine Co-Editors

THE 1966 MALDONIAN

MALDEN HIGH SCHOOL

Malden, Massachusetts

Co-Editors
Ilene Fine
Joyce Perkins

Adviser
Brendan L. Duffy

MALDEN PUBLIC LIBRARY

APR 0 0

We dedicate our book...

Adviser

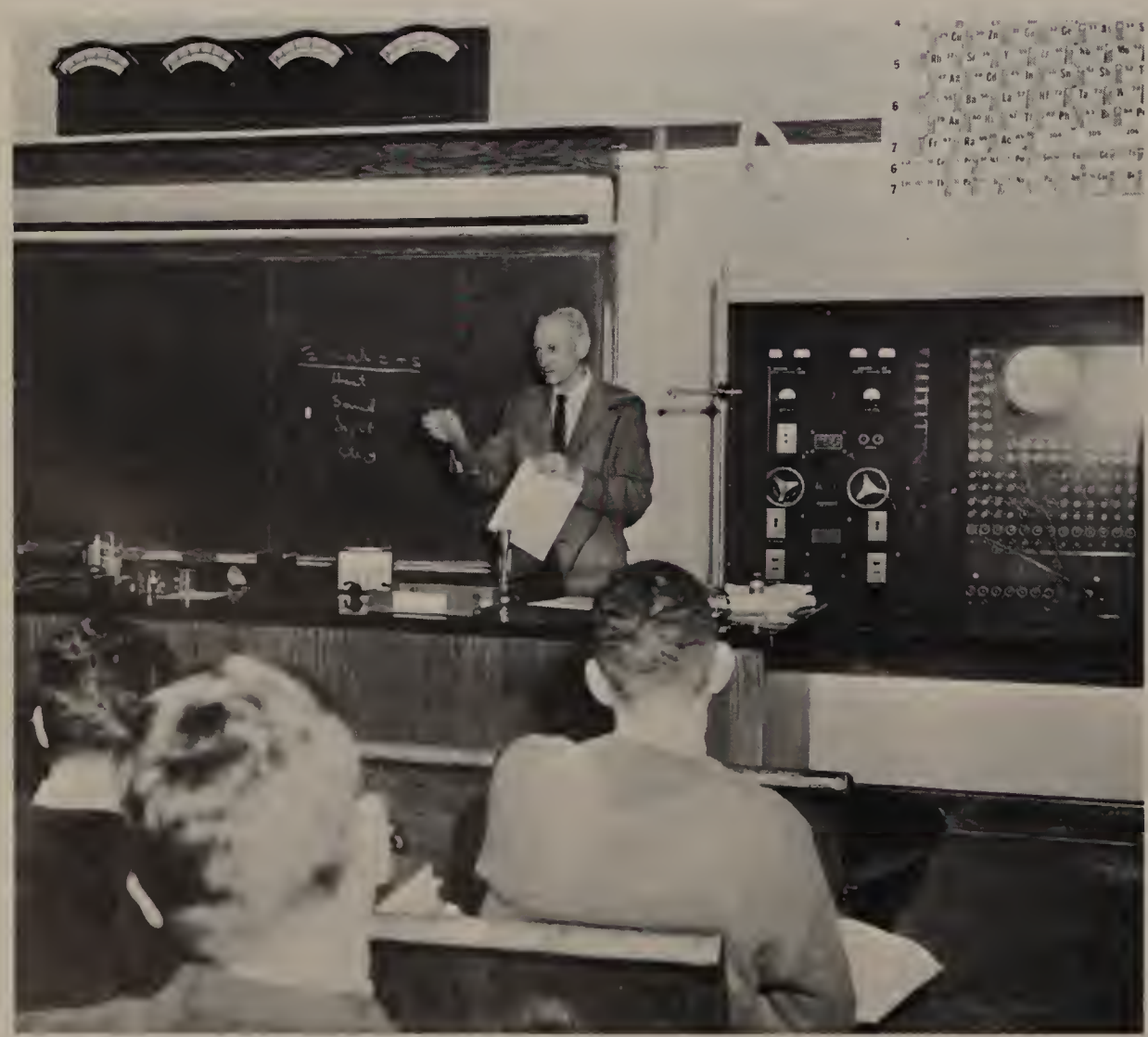

Teacher

To you . . .

Who for 37 years have taught thousands of students the fundamentals and intricacies of your favorite subject, physics.

Who designed with foresight the present science department labs and, as department head, modernized the curriculum.

Who are remembered by all seniors as the stately senior master, always providing patient understanding and admirable calm.

Who enrich your knowledge and that of your students through extensive research work and teaching at Lowell Technological Institute.

Who command the respect of your colleagues, the admiration of your students, and the love of your friends and family.

To you, Mr. Robert W. Perry, we dedicate our book.

Mr. Robert W. Perry

At Malden High Our Goal is DISCOVERY

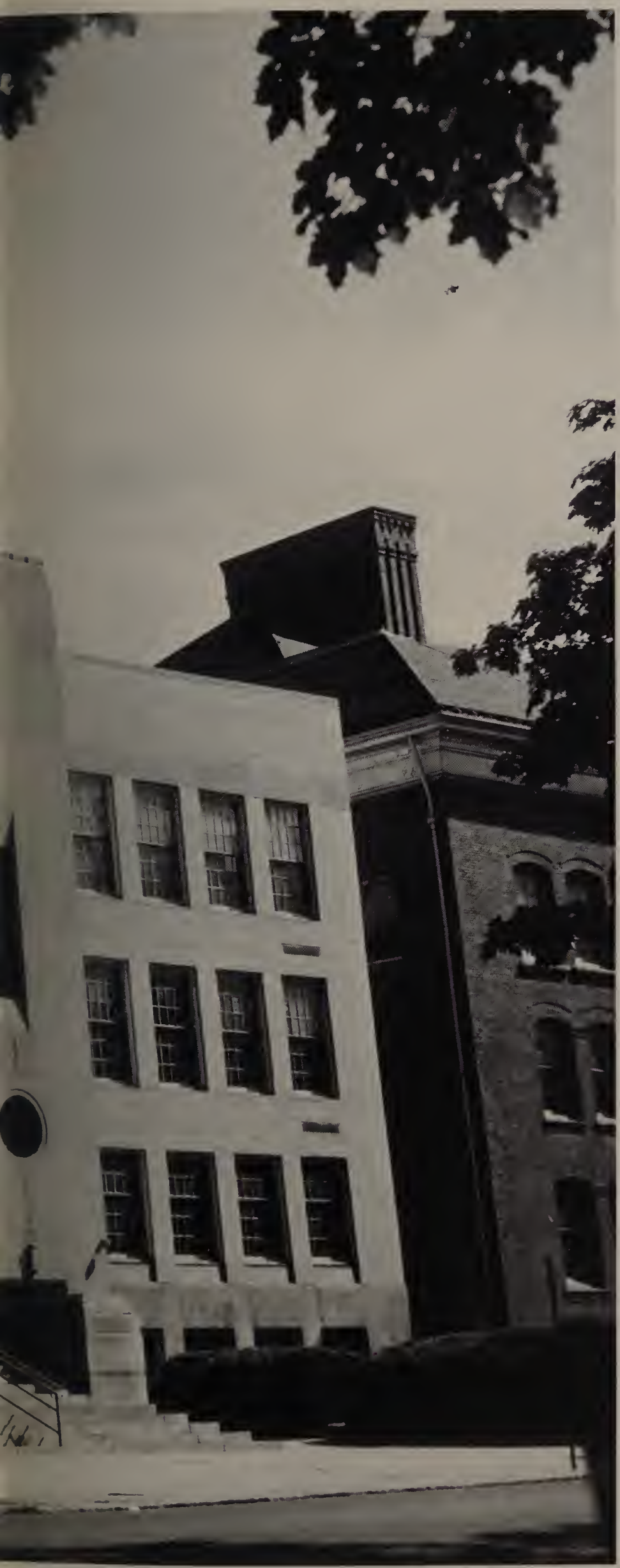

Discovery

of Knowledge 12-49

of Ourselves 50-123

of Others 124-135

of Fellowship 136-151

of Beauty 152-161

of Comradeship 162-189

of Maturity 190-225

of Our City 226-256

Discovery

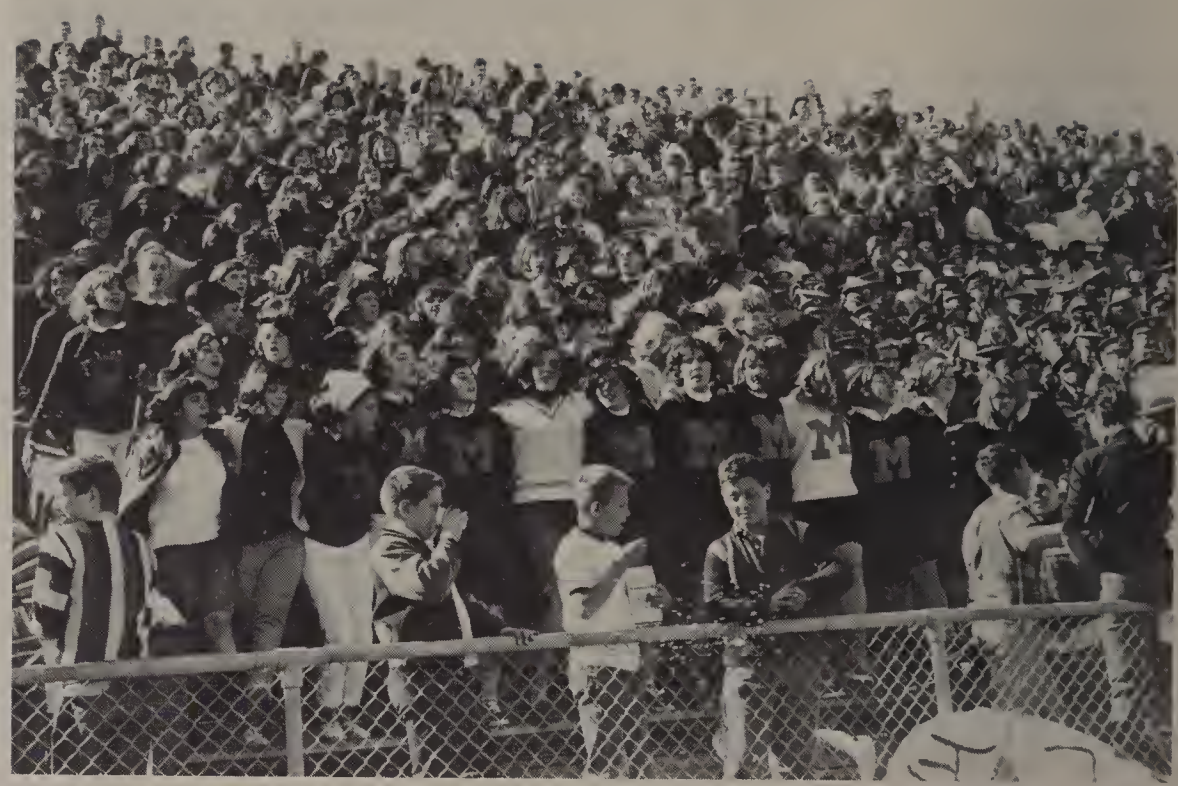

We came . . .

to delve into the world of the modern sciences and draw out the beauty of antiquity through the classics . . .

to find ourselves through our friends . . .

to step in front of the footlights at Junior Varieties . . .

to be the hero of a Thanksgiving game . . .

to be Queen of the Prom . . .

to meet that special person . . .

to develop ourselves as leaders, athletes, writers, citizens, and thinkers . . .

. . . to discover.

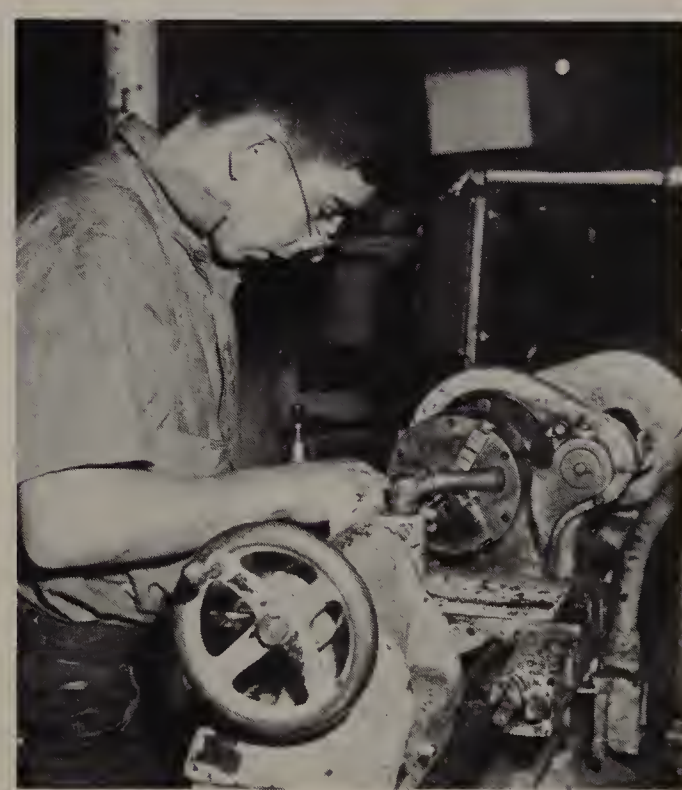

On first Student Government Day in Malden history . . .

Students Discover the Responsibilities of Decision-Making

SENIOR HOMEROOMS 14 and 15 undergo the actual experience of voting in Malden. A voting machine and booths were loaned by the city.

STUDENT MAYOR ANGELO SCACCHI listens attentively as Mayor Walter J. Kelliher carefully explains to him the responsibilities of his new position.

FIRST FEMALE PRESIDENT in the history of the Malden City Council, Dorothy Danca led the meeting of the student councillors with City Council President Herbert L. Jackson. Representing Malden High School with Dorothy were William Spadafora, Paul Zabierek, and David Ginivan.

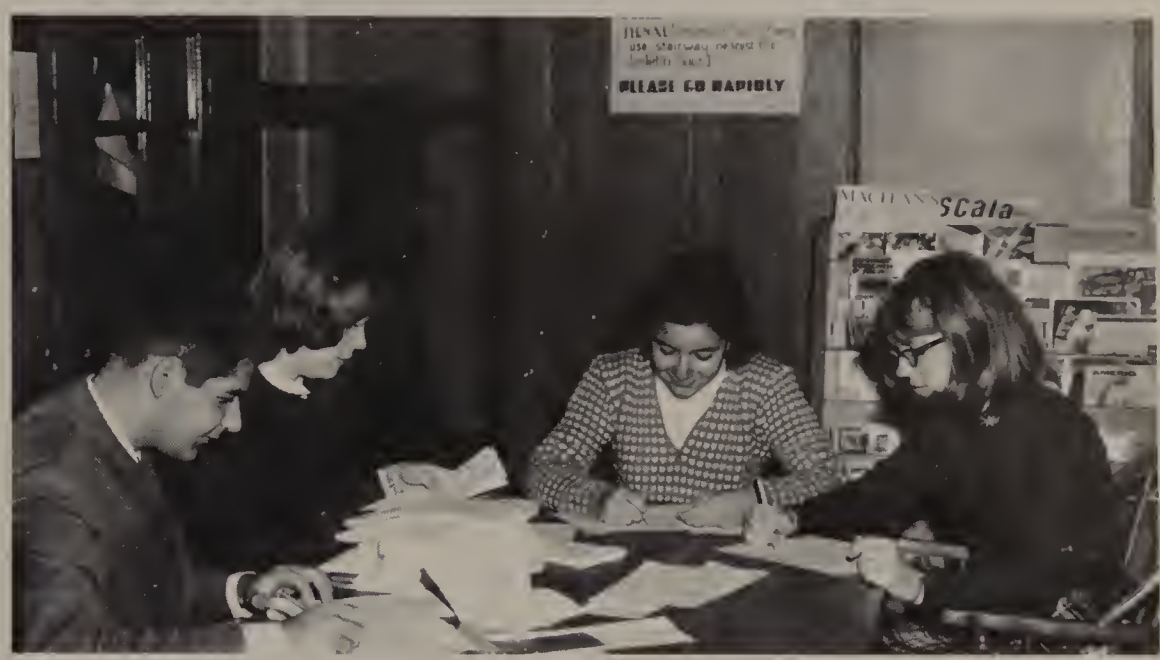

SUPERVISING THE TABULATION of the votes were the officers of the National Honor Society. From left to right, Paul Manoogian, president, Thea Johnson, treasurer, Carol Bronstein, vice-president, and Vera Kroms, secretary.

The first student government day in Malden's history was held on October 13, 1965, in conjunction with the 325th anniversary of the city. A special assembly program was arranged so that each class could hear the aspiring candidates' speeches. The seniors elected a mayor, four school committee members, and two city councillors. The junior and sophomore classes elected one councillor each. Election day was October 7, and members of the National Honor Society and class councils supervised the balloting. Mr. Carl G. Garland, Head of the History Department, was in charge of the election program.

STUDENT SCHOOL COMMITTEE MEMBERS were (left to right) Ira Weinberg, Voke senior; Michael Titelbaum, Tristina Costanza, Frances Cosentino, MHS seniors; and William Burke, chairman of the student group. During their brief tenure, the committee voted down a proposal for a tri-semester year, and received a report on Operation Headstart from regular chairman Mr. James Conway.

Malden Rediscoverers Itself

TOWN CRIER MR. JOHN O'BRIEN

DURING THE ANNIVERSARY SIDEWALK BAZAAR, bargain hunters price a sweater at one of the many outdoor stands.

REMINDER OF THE COLORFUL PAST of Malden, a horse and wagon are a sharp contrast to modern day shoppers and stores.

The celebration of the 325th anniversary of the founding of Malden brought a touch of the past to the twentieth century bustle of the city. For four days, colonial garb was seen everywhere, and activities reminiscent of a small-town Fourth of July were held.

Malden High School students, never ones to be left out, were involved in most of the festivities. The M.H.S. band brought back the good old days with a band concert for the shoppers in the square, and teenagers were the models for Mrs. Geraldine Cronin's fall fashion show. Many of the shoppers at the sidewalk bazaar, held by Malden merchants as a special anniversary attraction, were students. There was dancing both in the streets and in the Malden Armory.

The highlight of the event for M.H.S. students was, of course, the Student Government Day. Here they learned how a modern municipal government is run, and how Malden developed from the small colonial community known as Mystic Side.

October 13 through 16 marked a period of renewed interest in Malden's history, and the 325th anniversary will be long remembered in the minds of its citizens.

SOPHOMORE KAREN KOTZEN puts fall fashions on display during the special anniversary fashion show.

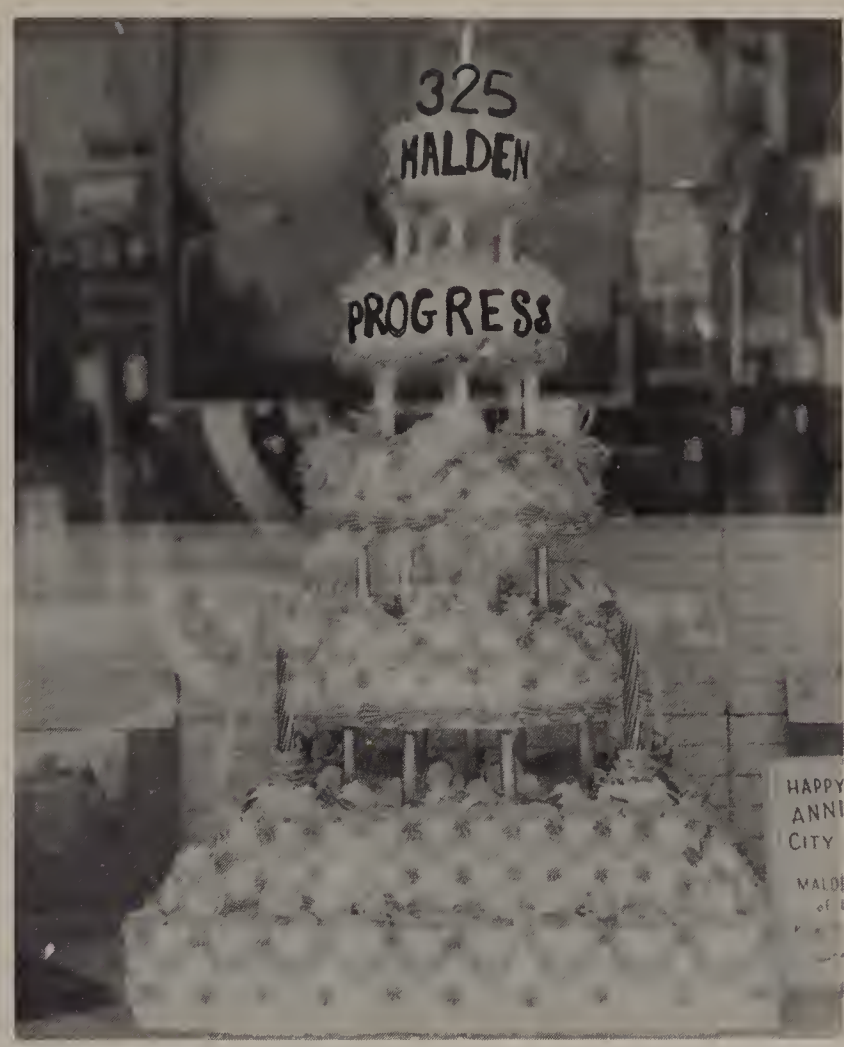

A BIRTHDAY CAKE, donated by the Chamber of Commerce, keynoted the anniversary celebration.

M.H.S. BAND PRESENTS AN OLD-FASHIONED CONCERT IN MALDEN SQUARE.

. . . *of Knowledge*

After 24 years of dedicated service . . .

School Librarian Dorothy-Belle Thorpe Retires From MHS

Miss Dorothy-Belle Thorpe

Each spring the faculty and student body of Malden High School say good-bye to one or two of those who greatly affected the minds of thousands. This year is no different.

After 37 years of selfless, devoted service, Miss Dorothy-Belle Thorpe retires from the position of Head Librarian.

Miss Thorpe came to Malden High in 1929 to assume her duties as an English teacher. After 12 years of scholarship, she was advanced to the position of Head Librarian in 1942.

Under her efficient guidance, the library has grown to include 5,300 volumes, 9 sets of encyclopedias, 65 magazines, and 5 daily newspapers, and only lack of space prohibits further growth.

Having served as adviser to Usona, literary adviser to *Maldonian*, and assistant adviser to five classes, Miss Thorpe has been an integral part of our high school. However her most singular contribution is the establishment of an organized routine of 5-day sophomore library classes, through which every sophomore learns to use the high school and public libraries.

If immortality is measured in terms of numbers of ideas planted in numbers of minds, we are sure, Miss Thorpe, that this reserves for you a special immortality.

A TYPICAL LIBRARY CLASS crosses to the Malden Public Library for an educational tour of the building.

MISS DOROTHY-BELLE THORPE checks in books and collects a fine from Ellis Katz while Christina Haskins waits to get a library slip.

MISS THORPE EXPLAINS the use of Malden High's library to one of her sophomore library classes. During these classes, Miss Thorpe teaches over 600 sophomores how to use the card catalogues, reference books, and encyclopedias found in the reference room.

School Administration Makes Policy

OUR ASSISTANT SUPERINTENDENTS, Mr. T. Richard Kelliher and Mrs. Mercia Pike, assist Superintendent Paul H. Phaneuf.

MRS. NORMA GREEN, Mr. Phaneuf's efficient secretary, handles all his clerical business.

NEWLY-ELECTED school committee members are; standing left to right: Marguerite S. Holland, George E. Lodgen, Bertha L. Gordon; seated: John F. Glynn, and Neil A Cooper.

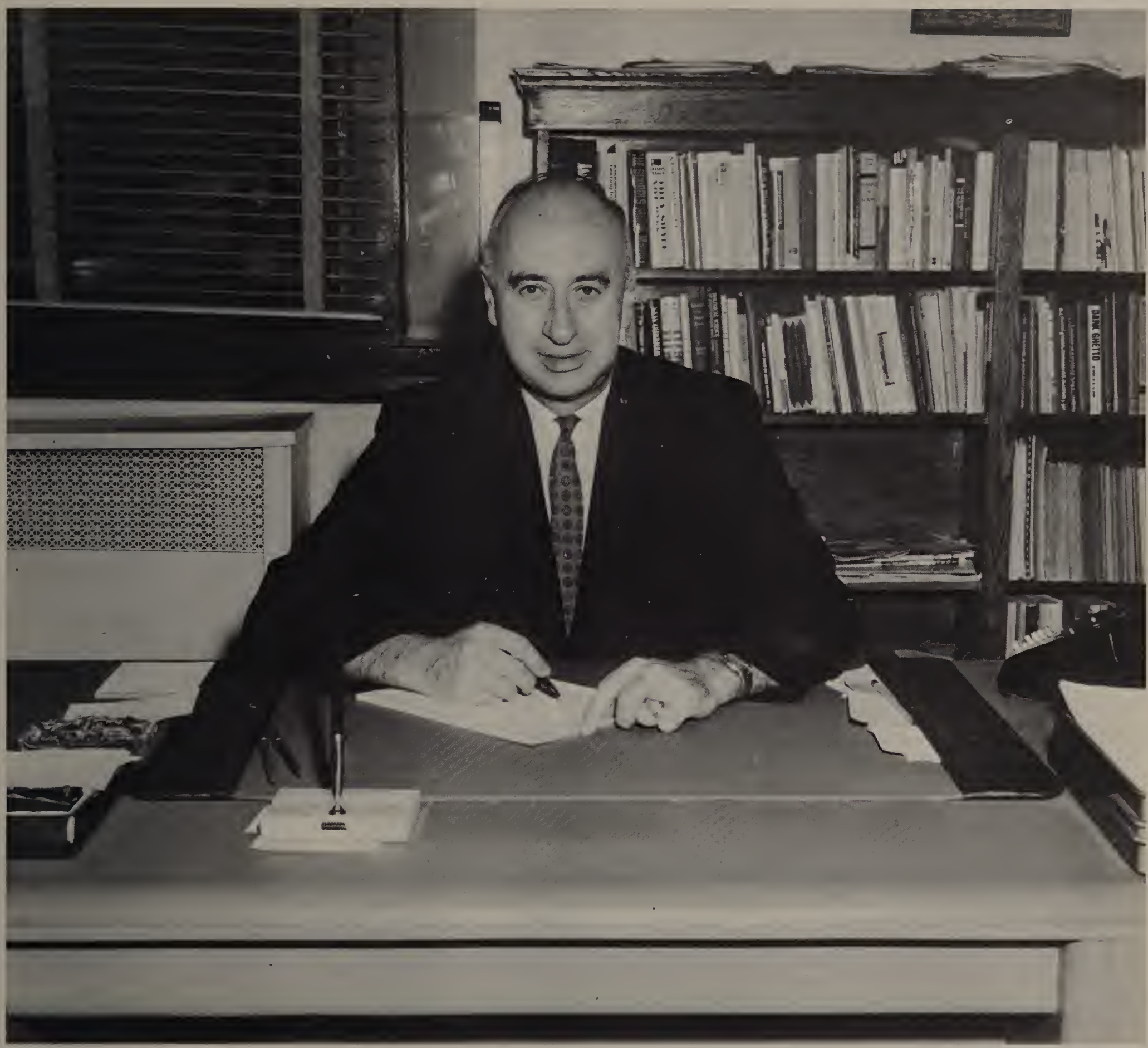

MR. PAUL H. PHANEUF, SUPERINTENDENT OF SCHOOLS

"To the members of the Class of 1966 I extend congratulations and best wishes for success.

Whether you continue your formal education or whether you begin your life's work immediately after graduation, may I suggest that you continually seek to improve yourselves. Do not forget that achievement is the result of dedicated and disciplined living—that the quality of your success will depend upon the quantity of your perseverance.

In your daily pursuits strive with vigor and fervor to obtain noble goals and to know Him who is the source of wisdom and understanding."

Mr. Webster Tells Seniors What They Must

Fabian Bachrach

HEADMASTER F. CHAMPLIN WEBSTER, JR.

Discover For a Good Life

WHAT HAVE YOU DISCOVERED—YOURSELF?

Our lives are filled with discovery from the first cry we utter in response to the doctor who holds us by the feet and slaps us. Without really knowing it, we have signified to our mothers and to the world that we are alive.

In six weeks the baby will stare at large bright objects, will turn his head and perhaps move slightly toward a window or a shaded lamp. During the second month his eyes will begin to follow moving objects.

The normal child discovers that he is enjoying many varieties of baby foods, and eating becomes one of the necessities and joys of life.

Life now enters upon another period of discovery. Although the methods employed by individual children are different, most of us learn to walk and talk, to understand and speak the language of the family in which we are reared.

After we learn to walk and talk we begin to develop our personality and character. It has been said, "We do not learn to fear, we learn what to fear."

Childhood frequently finds us developing one or two strong interests to the exclusion of all others. A boy discovers athletics, a girl, music—and later they both discover each other.

Bringing up children is parents' most difficult and most important undertaking. Normal parents are eager to have their children discover early what life is all about, and as a result become healthy, happy and successful citizens. The most difficult problems encountered by the parents and teachers alike are to discover how the child's mind develops and what his behavior means.

Perhaps we must learn the danger of expecting too much. "Mother"—said a little boy of five who was asked to pick up his room—"Can't you wait until I'm six years old? I'm such a little boy."

Today, one school of thought believes we are wasting too much time in growing up, that many children are not pressured to work to their capacity. There is the danger we will set standards so high that defeat and failure will result too early in life for many.

And, what must we discover for the good life? We must discover love, tolerance, cheerfulness, and a sense of humor.

As you continue to discover yourself, I would offer for your consideration the discoveries of an anonymous writer in a recent edition of the SUN PRESS:

"A man is as young as his faith; as old as his doubts; as young as his self-confidence; as old as his fear; as young as his hope; as old as his despair. Nobody grows old merely by living a number of years; people grow old only by deserting their ideals. Years wrinkle the skin, but giving up enthusiasm wrinkles the soul. Fortunate are we mortals in discovering that each individual has a fountain of youth within himself—that to keep it ever flowing he need only be confident of the future and strong in the courage of his convictions."

As you are graduated from Malden High School, it is my hope that you have made the right kind of discoveries, those that will make you appreciate your parents (for they are the most important people in the world to you)—your teachers, the City of Malden, the Commonwealth of Massachusetts, and the United States of America, in which you are one of its 185 million citizens.

Discovery awaits many of you in the profession you are preparing for, in the business world, and whatever your life's work.

In closing—I would like to offer you two quotations from two very old friends of mine, who became known to me through the study of Latin.

Cato (175 B.C.) discovered learning for himself when he said:

> "Learn something; for when Luck is sudden gone,
> Knowledge remains, nor ever leaves man alone.
> (Disce aliquid; nam subito Fortuna recessit,
> ars remanet vitamque hominis non deserit
> umquam)."

Tacitus (109 B.C.) discovered things open to brave men when he said:

> "As light and the day are free to all men, so nature has left all lands open to brave men.
> (Quomodo lucem diemque omnibus hominibus, ita omnes terras fortibus viris natura aperuit)."

"TAKE A LETTER!" says Headmaster F. Champlin Webster to hardworking principal clerk, Miss Mabel McQueston, who keeps Malden High's office running smoothly.

Counsellors Remain Available to Help

NEW DIRECTOR OF GUIDANCE, Mr. Thomas F. McGrail, takes inventory of the work which confronts him. We at MHS welcome Mr. McGrail, who came to us from Framingham South High School, and wish him the best of luck in his new position.

MISS MASELLI, counsellor to the junior class, offers suggestions to one of our students regarding a career after graduation. Miss Maselli counsels those who plan to attend college and those who will pursue a profession in the business world.

Questions concerning grades, courses of study, further education, and working positions after graduation are frequently asked of our capable guidance counsellors. Headed by Mr. McGrail, the five guidance counsellors are willing and eager to help students with their problems. Miss Glick has the task of helping sophomores adjust to the high school, while the problems of the busy junior year are solved by Miss Maselli. Those students planning to enter college are given advice and help by Mr. Drey. With the help of Mr. Brower, other students are able to find jobs for after graduation. Mr. Royte, the school psychologist, handles the school's excellent testing program. Although each counsellor has a different position, they are always willing to speak with any student in the school.

Students With Their Problems

MALDEN HIGH'S CAPABLE GUIDANCE DEPARTMENT includes: Mr. Paul Royte, school psychologist; Mr. Thomas Drey, college placement; Miss Marianna Glick, sophomore counsellor; Mr. Robert Brower, job placement; Miss Mary Maselli; junior counsellor; and Mr. Thomas McGrail; director.

MISS GILLIS, secretary to the head of our Guidance Department, Mr. McGrail, handles all transcripts for our Malden High School students.

MR. ROYTE, a member of our Malden High Guidance Department, makes use of the public address system to successfully administer the Co-Operative English Test to the junior class, and the California Tests to our sophomore class.

Our Class Masters and Secretaries Maintain Order

MISS MABEL McQUESTON, Mr. Webster's efficient secretary and a loyal sports fan, solves problems for both the faculty and students.

Malden High School's professional secretaries are invaluable around the main office. In addition to their usual daily duties, which entail filing, typing and taking dictation, they guard the many items that are daily lost and found around M.H.S. They handle a flourishing business in renting ties at five cents a piece for all boys who have forgotten their own. Miss McQueston and her co-workers are also constantly receiving telephone calls and taking messages for Mr. Webster.

After school and during their free periods, student secretaries lend their assistance to the M.H.S. faculty. They file, type, mimeograph, and help out in any other way they can.

CLERICAL STAFF MEMBERS Miss Margaret Melanson and Miss Mabel Bainbridge are valuable members of our school. They work as clerks and stenographers and keep all business work accurate.

MRS. HELEN HILLS, who oversees the academic records and class programming of every Malden High School student, is also responsible for the files and records of all former students of M.H.S.

STUDENT SECRETARIES, whose job it is to assist the teachers and guidance counselors by filing, typing, and the like, are FIRST ROW (l. to r.): Diane Wallace, Pamela LaConte, Lois Weiner, Barbara Bavuso, Frances Frank, Frances Smith, Susan Ciampa. SECOND ROW (l. to r.): Pamela Chadwick, Carol Zilman, Althea Goss, Barbara Barrett, Mary Ellen McKinnon, Corlene Robson, Susan Behrens, Teresa Assetta, Lois Perrigo. THIRD ROW (l. to r.): Barbara Talanian, Lois Lynn, Lorraine Gaulin, Janet Santomango, Helen Wilson, Linda Messenger, Louise Knight, Mary Cerchione, and Sue Nadeau.

Throughout MHS

Our Class Masters aid Mr. Webster in keeping Malden High School's schedule running smoothly. Daily, they patiently listen to all the clever, and sometimes incredible, excuses for absences, as well as deal with dismissals and unaccounted students. At two o'clock, they take care of class discipline problems, and then also must give help to their own students. Quarterly, when supplementary reports go home, they have their hands full trying to get them all returned and signed. The Class Masters do not always play the roles of disciplinarians, but are also ready and willing to discuss individual problems with any boy or girl.

MR. CLARKE BROOKES, co-ordinator of all the non-athletic events for the high school, plans the calendar for both faculty and students. Mr. Brookes is also in charge of all the sophomore discipline.

MR. ROBERT PERRY, who is the Senior Class Master and the head of the Science Department, divides his time by teaching Physics, supervising senior discipline, and distributing school supplies.

MISS EDNA E. TURKINGTON, Dean of Girls, is aided daily by her secretary, Senior Althea Goss, in recording the absences, as well as the dismissals, of Malden High School's female population.

"PLEASE DON'T," pleads William Armsden to junior class master Mr. Boyle, who manages boys' attendance and junior class discipline.

THE EXTRA-CURRICULAR STUDY GROUP, supervised by Mr. Arthur P. Boyle, study peacefully in room 208 after school when Mr. Boyle decides they need a rest.

Faculty of One Hundred Guide Student Body of

NEW GUIDANCE DIRECTOR, Mr. Thomas McGrail, receives best wishes for his future years in Malden from the Superintendent of Schools, Mr. Paul Phaneuf.

Richard C. Appleyard
English
Boston College—B.A.
University of Mass.—M.A.

Otto Ashermann
French
University of Berlin—M.A.
University of Vienna—Ph.D.

Melvin D. Baran
General Business Training
Salem State College—B.S.
Maldonian Financial Adviser

Lorraine I. Bartlett
Home Economics
Framingham State College
—B.S.
Assistant Adviser, Class of '68

Carmine J. Belmonte
Distributive Education
Boston College—B.A., B.S.
Salem State College
Fitchburg State College
Bridgewater State College
Sports Equipment Manager

Manuel Bogis
Metal Fabrication
Fitchburg State College

Arthur P. Boyle
Health
Boston University—A.A.,
B.S., M.Ed.
Junior Class Master
Basketball Coach

Marie-Elaine Brescia
Mathematics
Boston College—B.S.
Assistant Adviser, Class of '68

Nearly Two Thousand

Clarke R. Brookes
History
Bates College
Boston University—B.S., M.Ed.
Sophomore Class Master
Co-ordinator, Non-Athletic Activities

Robert Brower
Guidance Counselor
Dartmouth College—B.A.
University of New York—M.A.
Coach of Voke Basketball Team

Roseann Cacace
Latin
Manhattanville College—B.A.
University of N. Carolina—M.A.
Assistant Adviser, Class of '66

Mary D. Carney
Art, Fine Arts
Boston University
Mass. College of Art—B.S.
Assistant Adviser, Class of '66

Barnard F. Carolan
English
Holy Cross College—B.A.
Assistant Adviser, Class of '66
English Department Bookmaster

M. Eloise Carrigan
Stenography, Typing
Salem State College—B.S.

John L. Carroll
Earth Science, Meteorology
Suffolk University
Boston University
Northeastern University—B.A., M.A.
University of New Hampshire
Salem State College
Coach of Rifle Club

Alexander Christofaro
Metal Fabrication
Fitchburg State College

Louis M. Ciarfella
Mathematics
St. Anselm's College—B.A.
Stonehill College
Boston College
Assistant Coach, Football Team

Karen J. Collins
Home Economics
University of Mass.—B.S.

Mary M. Connor
English
Emmanuel College—B.A.
University of Virginia—M.A.
Assistant Adviser, Class of '68

Robert P. Cunningham
Chemistry
Mass. College of Pharmacy—B.S.
Tufts University—M.Ed.
Worcester Polytechnic Institute—M.S.

Eighteen New Teachers Join Faculty at M. H. S.

Priscilla Davis
History
Boston University—B.A., M.A.

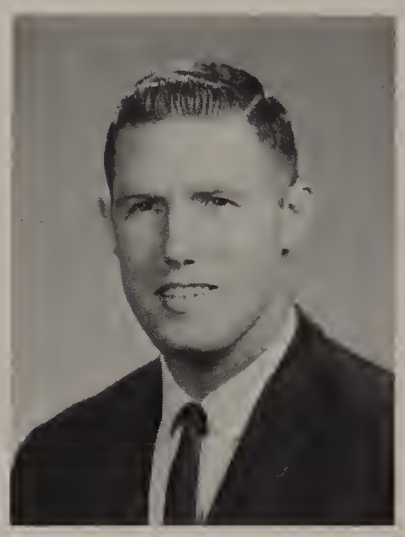

George J. Desnoyers, Jr.
Chemistry
Boston College—B.S.
Adviser to the Chess Club

Claire DeVito
Stenography, Typing
Salem State College—B.S.
Co-advisor to F.B.L.A.

Janet M. DiGregorio
Biology
Emmanuel College—B.A.

Lucille R. DiPietro
English
Boston College—B.S.
Boston University—M.A.
Adviser to the Class of '67

Roger Doherty
Mathematics
Harvard University—B.A.
Boston State College—M.Ed.
Eastern Nazarene College
Assistant Adviser, Class of '68

Thomas R. Drey, Jr.
Guidance Counselor
Harvard University—B.A.
Boston State College—M.Ed.
Adviser to the Traditions Committee

Brendan L. Duffy
English, Maldonian
Boston University—A.A., B.A., M.Ed.

"WELCOME," say Mr. Baran and Miss Glick to Misses Gavoorian and Cacace at new teachers' tea.

Linda R. Dunn
General Business, Geography, Stenography, Typing
Endicott Junior College—A.S.
Boston University—B.S.
Adviser to USONA
Assistant Adviser, Class of '68

George M. Edwards, Jr.
Bookkeeping
Boston College—B.S.
Boston State College—M.Ed.
Blue & Gold Financial Adviser

Elmer A. Evans
History
Harvard University—B.A., M.A.

Gwen T. Eyrick
English
Boston State College—B.S.
Boston University—M.A.

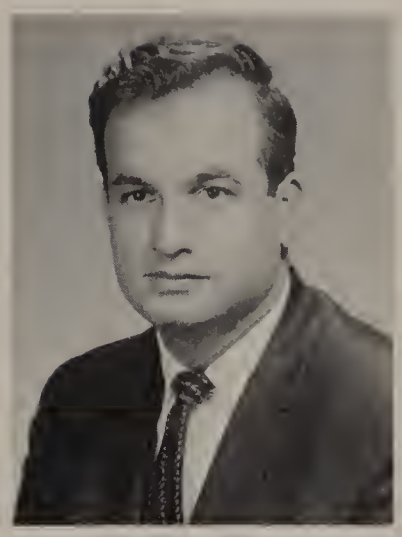

Nicholas Ferentinos
Biology, Health
Northeastern University —B.A.
Boston State College—M.Ed.

Roy G. Finn
Head Custodian
President, Golden Tornado Club

Miranda Flicop
English
University of Mass.—B.A., M.S.

Alice Freedman
English
Boston University—B.A.
Assistant Adviser, Class of '67

Arthur Freedman
English
Ohio State University—B.A.
Assistant Adviser, Class of '68

Virginia M. Gardner
Physical Education
University of N.H.—B.S.
Boston University—M.Ed.
Adviser to Pep Club
Coach of Field Hockey Team
Coach of Softball Team

Carl G. Garland
U.S. History
University of Maine
Boston University
Harvard University—B.A.
Lafayette College—M.A.
Head of History Department

Carol Ann Gavoorian
Shorthand, Typing
Boston University—B.S.
Head Adviser to Class of '68

Marianne Glick
Guidance Counselor
Sarah Lawrence College—B.A.
Boston University—M.F.A.

Teachers Serve School and Students in Various

Lois G. Goddard
English
Smith College—B.A.
University of Florida
Boston University
Salem State College
Adviser to Future Teachers

Valton E. Greene
Mathematics, Science, Shop Theory, Mechanical Drawing
Fitchburg State College

"THE FOLLOWING STUDENTS are wanted in the main office immediately," is the daily verbal summons of Mr. Arthur Boyle.

Joseph E. Gregory
Orchestra
New England Conservatory of Music—B.A., M.Ed.
Boston University—M.M., Ed.

Anthony Guarino
World Problems, World History
Boston University—B.S., M.Ed.
Instructor of Driver Education
Adviser to Cog

Helen S. Hills
Shorthand, Typing
Chandler Normal

Barbara R. Holden
French
Colby College—B.A.
Middlebury College—M.A.
University of Strasbourg—Diploma
Head of Modern Language Department

Helen F. Howard, R.N.
School Nurse
Beverly Hospital Training School
Boston University
Adviser to Future Nurses

Mary E. Howard
English
Emmanuel College—B.A.
Boston University—M.Ed.
Harvard University
Head Adviser, Class of '67

Alice K. Hyde
History
University of N.H.—B.A.
Harvard University
Johns Hopkins University
Assistant Adviser, Class of '67

Angie R. Jackson
English
Farmington State College—B.S.
University of Maine—M.Ed.
Assistant Adviser, Class of '68

Capacities . . .

Carol A. Kropiwnicki
Mathematics
Boston State College—B.S.

Gustave A. Larson
Industrial Arts, Printing
Boston University—B.S.
Printing Adviser to all groups

Arlene I. Leventhal
Mathematics
Simmons College—B.S.
Adviser to CAM
Financial Adviser,
Class of '66

Nunzio J. Luca
Art, Fine Arts
Mass. College of Art—B.F.A.
Columbia University—M.F.A.
Assistant Adviser, Class of '67

Patricia M. Mahoney
French
Emmanuel College—B.A.
Middlebury College—M.A.
Assistant Adviser, Class of '66
Adviser to Tri-Hi

Thelma E. Martel
Physical Education
University of N.H.—B.S.
Boston University—M.Ed.
Tufts University
Harvard
Coach, Girls' Basketball Team
Coach, Girls' Tennis Team

Francis C. Martin
Mechanical Drawing
Boston University—B.S.,
M.Ed.
Head of Industrial Arts Dept.
Assistant Adviser, Class of '66

Mary J. Maselli
Guidance
Salem State College—B.S.
Boston University—M.Ed.

Mildred O. McAllister
Commercial Subjects
University of Maine—B.S.
University of Pa.
Salem State College
Boston University
Assistant Adviser, Class of '66
Adviser to F.B.L.A.

Jeanne McCaffrey
Shorthand, Typing,
General Business
Salem State College—B.S.
Assistant Adviser, Class of '67

MISS MARY E. HOWARD, Head Adviser to Class of '67, speaks to juniors on the importance of a successful Junior Varieties.

. . . As Coaches of Our Indoor and Outdoor Sports . . .

James J. McCann
Latin, French
Gregorian University—S.T.B.
Boston University—M.A.
Head of Latin Department

Thomas F. McGrail
Guidance Director
Boston College—A.B., M.A.
Brandeis University
Clark University

John P. McGuire
Chemistry
Boston College—B.S.
Boston State College—M.Ed.
Hampton Institute
Iowa State University
Assistant Adviser, Class of '67

David L. McLaughlin
Electrical Related
Fitchburg State College

Mabel McQuesten
Principal Clerk
Chandler Secretarial School

COACH OF MALDEN HIGH SCHOOL'S RIFLE TEAM, Mr. John Carroll, gives some helpful pointers to a member of the squad.

Edward J. Melanson
Director of Athletics
Villanova University—B.S.

Louis H. Melanson
French
Boston College—B.A., M.A.
Adviser to Le Cercle Francais

Patrick F. Melchionda
Band
New England Conservatory of Music—B.M., M.M.

Howard W. Milke
Physics, Physical Science
Johns Hopkins University—B.Ed.
Worcester Polytech—M.N.S.

Eunice Y. Moore
Stenography, Typing
Boston University—B.A.
Simmons College—B.S.
Head of Stenography Dept.

Livezey H. More
English
Wellesley College—B.A.

Richard H. Morris
Auto Repair
Fitchburg State College
Class Adviser, Vocational

Leonhard Mueller
German
University of Erlangen
Bristol University
Adviser, German Honor

Daniel E. Murphy
Electrical Shop Instructor
Fitchburg State College

Demetra Nicholas
Latin, French
Emmanuel College—B.A.
Boston College—M.A.
Laval University
La Sorbonne
Adviser, Latin Honor

"WILLKOMMEN, HERR MUELLER!" Headmaster Webster welcomes Mr. Leonhard Mueller, who arrives at M.H.S. from Germany.

John A. O'Brien
English
Tufts University—B.A., M.Ed.
Adviser, Greenroom

Thomas F. O'Donnell
U.S. History, Modern, World History
Suffolk University—B.A.
Harvard University—M.A.T.
San Diego State College
Salem State College
Assistant Adviser, Class of '66
Instructor of Driver Ed.

Abraham J. Oxman
Law, Economics, Bookkeeping
Boston University—B.S., M.S.
Faculty Manager of Athletics
Editor, Football Program Book

Ellen F. Palmer
Office Practice, Typing
Boston University—B.S.S.

Florence K. Parker
Health
Bridgewater State College
Harvard University
Boston University—B.S.

. . . As Advisers to Our Publications, Musical

Frances K. Parris
Mathematics
Wheaton College—B.A.
Boston University—M.A.
Adviser, Mathematics League
Head of Math. Department

Laura M. Pearl
English
Radcliffe College—B.A.
Harvard University—M.Ed.

SENIOR PLAY DIRECTOR, Mr. John O'Brien, reviews a scene from "Rally Round the Flag, Boys" with the main characters.

Robert W. Perry
Physics
Worcester Polytechnic—B.S.
Columbia University—M.A.
Senior Class Master
Head of Science Department

David A. Poulos
Mechanical Drawing
Iowa State University—B.S.
Boston State College
Assistant Adviser, Class of '68

Gertrude Prior
English
Pembroke College—B.A.
Assistant Adviser, Class of '67

John J. Queally
Mathematics
Boston College—B.A.
Boston University—M.Ed.
Adviser to Lit
Adviser, Boys' Tennis Team
Principal, Malden Evening School

Louis J. Racca
Physical Education
Springfield College—B.S.
Salem State College—M.Ed.
Assistant Adviser, Class of '67

Audrey A. Rain
Stenography, Typing
Boston University—B.S.

Grace R. Ramsdell
History
Boston University—B.S.E., M.A.
Adviser to Hi-Teens
Adviser to the Bowling Club

Ruth Roberts
Typing
Boston University—B.S., M.Ed.

Organizations, and Clubs . . .

Frederick E. Rockett
Woodworking
Boston University—B.S., B.A.
Salem State College
Adviser, Class of '67

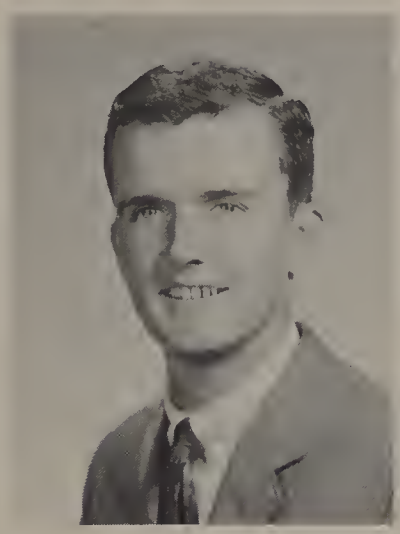

Frederick P. Rogers
English
Boston College—B.S.
Adviser to LION
Assistant Adviser, Class of '67

Natalie A. Romano
French
Jackson College—B.A.

Charles A. Rossiter
U.S. History
Harvard University—B.A., M.Ed.
Head Adviser, Class of '66

Paul J. Royte
Guidance
University of Maine, B.A.
Northeastern University—M.Ed.

Walter C. Ryan
English
Boston College—B.A.
Annapolis
Chairman, English Dept.

Joseph J. Sacco
Office Practice
Salem State College—B.S., M.Ed.
Head of Bookkeeping Dept.

Richard Sapienza
English, History
Villanova University—B.S.

MRS. HENRIETTA TORRENCE AND MISS MABEL MCQUESTEN find time for a short chat during the tea sponsored by CAM on the afternoon that the first-quarter grades were recorded.

Wilfred H. Schmitt
Machine Shop
Lowell Institute
Fitchburg State College
Faculty Manager

...As Counsellors Aiding Us in Planning Our

Howard Schwartz
Northeastern University—B.A.
Trinity College
Adviser, *Maldonian* Photo Dept.

Herbert H. Silverman
Music Education
New England Conservatory of Music—B.Mus.
Harvard University—M.Ed.
Boston University—Ed.D.
Director of Musical Organizations

Jacqueline M. Starr
English
Boston College—B.A., M.A.
Boston University
Adviser, Future Nurses

Reginald V. T. Steeves
Biology
University of N.H.—B.S.
Boston University—M.Ed.
Bowdoin College
Director, Visual Equipment

Abraham Stein
French
Boston University—B.A.
Harvard University—M.A.
Assistant Adviser, Class of '66

Helen T. Sullivan
Commercial Subjects
Boston State College—B.S., M.Ed.

Patricia C. Tamagini
Fine Arts
New England Conservatory of Music—B.M., M.M.
Emerson College
Tanglewood
Director, Choral Art Society
Director, Elementary Vocal Music

Deane A. Thomas
Automotive Related
Franklin Technical Institute

Dorothy-Belle Thorpe
Librarian
Wellesley College—B.A.
Boston University—M.A.

Harold W. Thurston
Woodworking
Wentworth Institute
Assistant Adviser, Class of '68

William F. Tighe
Physical Education
Boston University—B.S.
Head Coach, Football Team

MR. THOMAS DREY introduces Mr. Lloyd Bemis, who spoke at an

Future.

Henrietta G. Torrence
Biology
Boston State College—
B.S., M.Ed.

Thomas E. Trainor, Jr.
Social Studies
Dartmouth College—B.A.
Boston University—M.A.
Assistant Coach, Football Team

Mary G. Tribble
English, Blue & Gold
Emmanuel College—B.A., M.A.

Kenneth A. Trites
Radio, Electricity and Mechanics, Mathematics
Iowa State College—B.A.

Maurine A. Trites
Unassigned
Des Moines University—B.E.

Edna E. Turkington
History
Colby College—B.A.
Boston University—M.A.
Dean of Girls
Sponsor of John W. Hutchins Chapter of National Honor

Josephine T. Walczak
Mathematics
Salem State College—B.S.

Arlene S. Walter
World Problems
Cornell University
City College of N.Y.—B.A.

assembly for juniors and seniors concerning job opportunities.

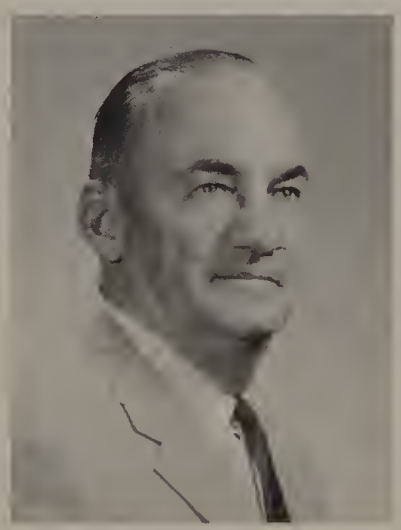

Charles O. Wettergreen
History
University of N.H.—B.S.
Coach of Cross-Country

Samuel L. Winerman
Mathematics
Salem State College—B.S.
Boston University—M.S.
University of Maine
Assistant Coach of Track

Custodians Polish Halls of Learning

HEAD CUSTODIAN, MR. ROY FINN, prepares a schedule of the day's work for his staff, who strive to keep Malden High in top working condition.

During the school year, our efficient custodial staff can be seen cleaning our high school building. Under the direction of Mr. Roy Finn, the custodians are responsible for keeping up school grounds, repairing classroom furniture, and sweeping corridors and rooms. Our three matrons capably keep rest rooms and offices clean and orderly. They not only fulfill their required duties, but also are willing to help with school activities. Setting up scenery, arranging the sets for class productions, and managing the electrical switchboard back stage are only a few of the custodians' extra duties. Many of the decorations for the class dances are also the work of these people. Malden High School is truly grateful for the fine work our custodians do.

MALDEN HIGH SCHOOL'S INDUSTRIOUS CUSTODIAL STAFF includes (l. to r.) *Front row:* Mr. Jim Locke, Mrs. Helen Bogan, Miss Rose Downing, Mr. Edward Galvin; *Back row:* Mr. David Finn, Mr. Ben Greenlay, Mr. Leslie Regan, Mr. William McGaye, and Mr. Roy Finn, head custodian. Not included are Mr. Lloyd Chapman and Mr. John McQuiston.

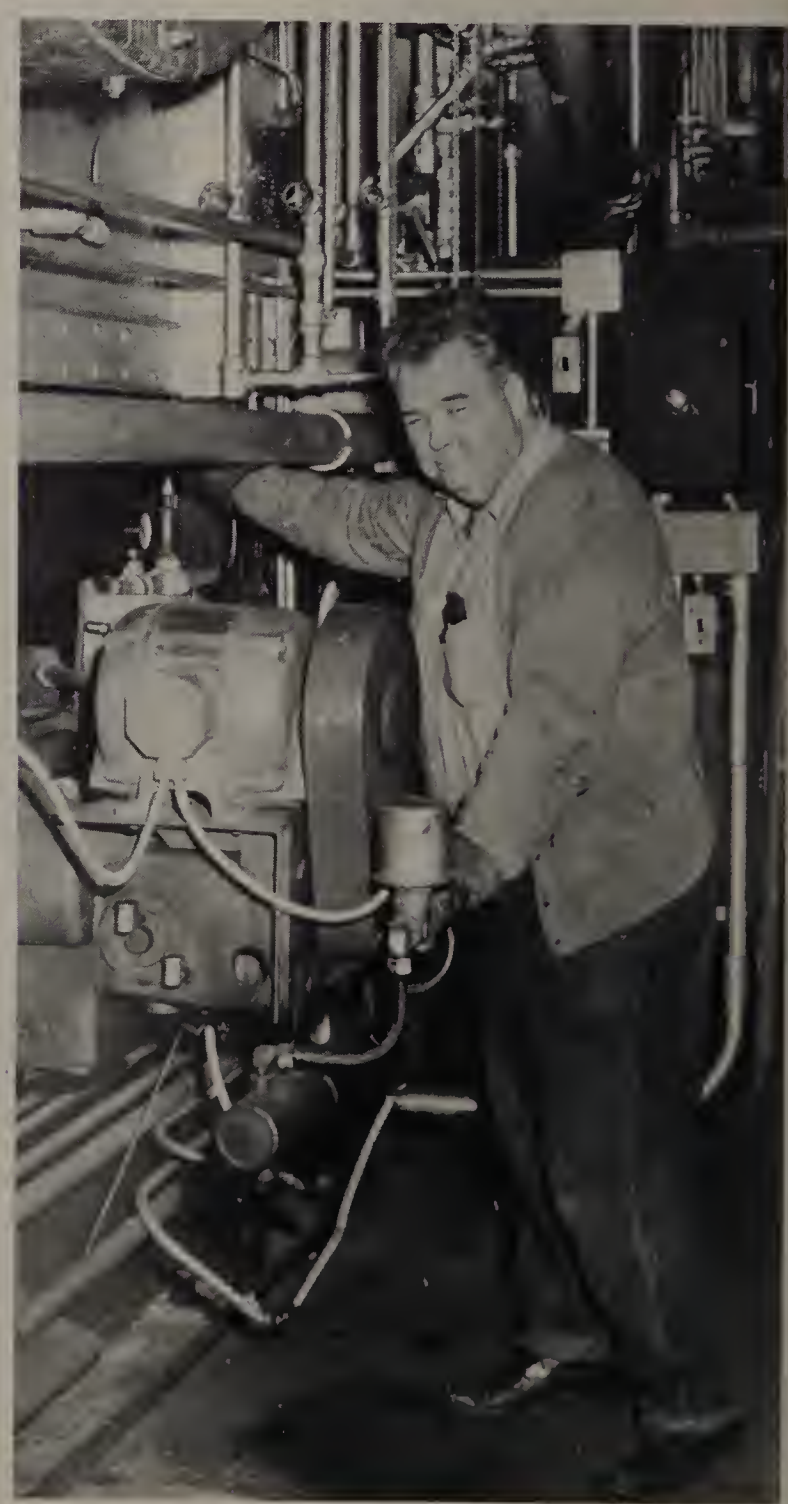

JACK MCQUISTON keeps our M.H.S. building warm by tending the intricate equipment in the boiler room.

Care and Courtesy Keynote Driver Ed.

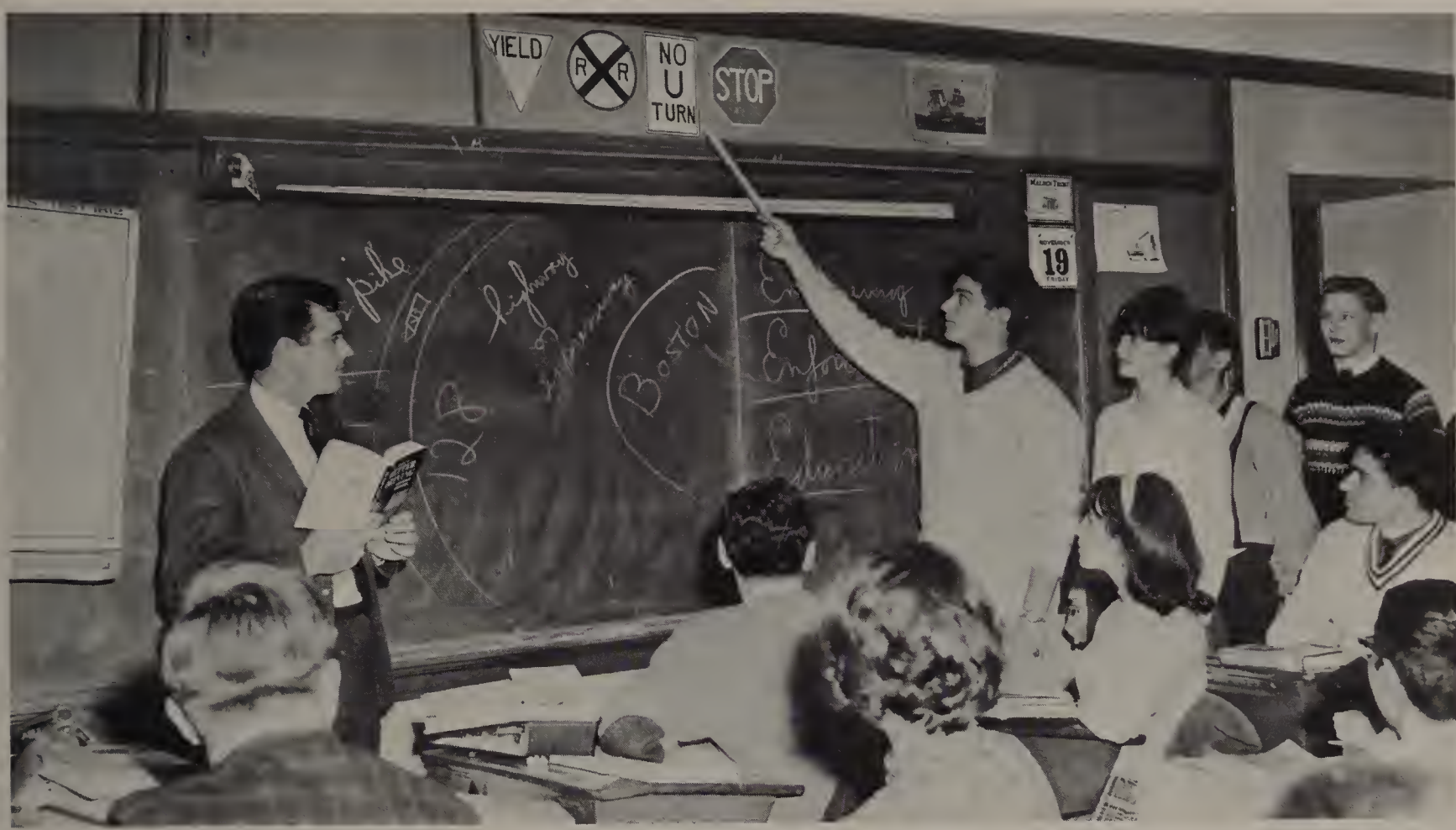

TRAFFIC SIGNS ARE ONLY ONE PART of the Driver's Education class that Mr. O'Donnell teaches to future drivers. On the road or in the classroom, they learn caution and courtesy, in addition to the usual mechanics and care of the car.

"Turn left . . . No, not so sharply! . . . That's it!" advise our three driving instructors, Mr. Thomas O'Donnell, Mr. Anthony Guarino, and Mr. Philip Cargill. The Malden High School Driver Education Course, open to students sixteen years or older, consists of two phases. First a student has fifteen two-hour periods of classroom instruction. Run by Mr. O'Donnell, the classes thoroughly ground each student in the mechanism, rules, and problems of driving, and prepare him for actual road practice. Secondly, the driving phase consists of six hour-long, "on-the-road" lessons, given by all three teachers; each is supplemented by one to two hours of watching other students drive. Mr. O'Donnell says, "In the classroom, emphasis is placed on attitude and citizenship; the driving phase is designed to bring these attitudes out onto the highway." Given twice a year, the course is a worthwhile experience, for not only will each pupil be a safer and more perceptive driver, but he will also pay lower insurance rates on his car.

"BUCKLE UP FOR SAFETY," says our driving instructor to student driver Arthur Nauss as he is preparing himself for a lesson.

"THAT'S AN ENGINE." Mr. Cargill points out one of the more important parts of the auto to Ruth Baldwin, Judy McFall and Janet Santomango.

Three Curricula Offer Malden High's Students a

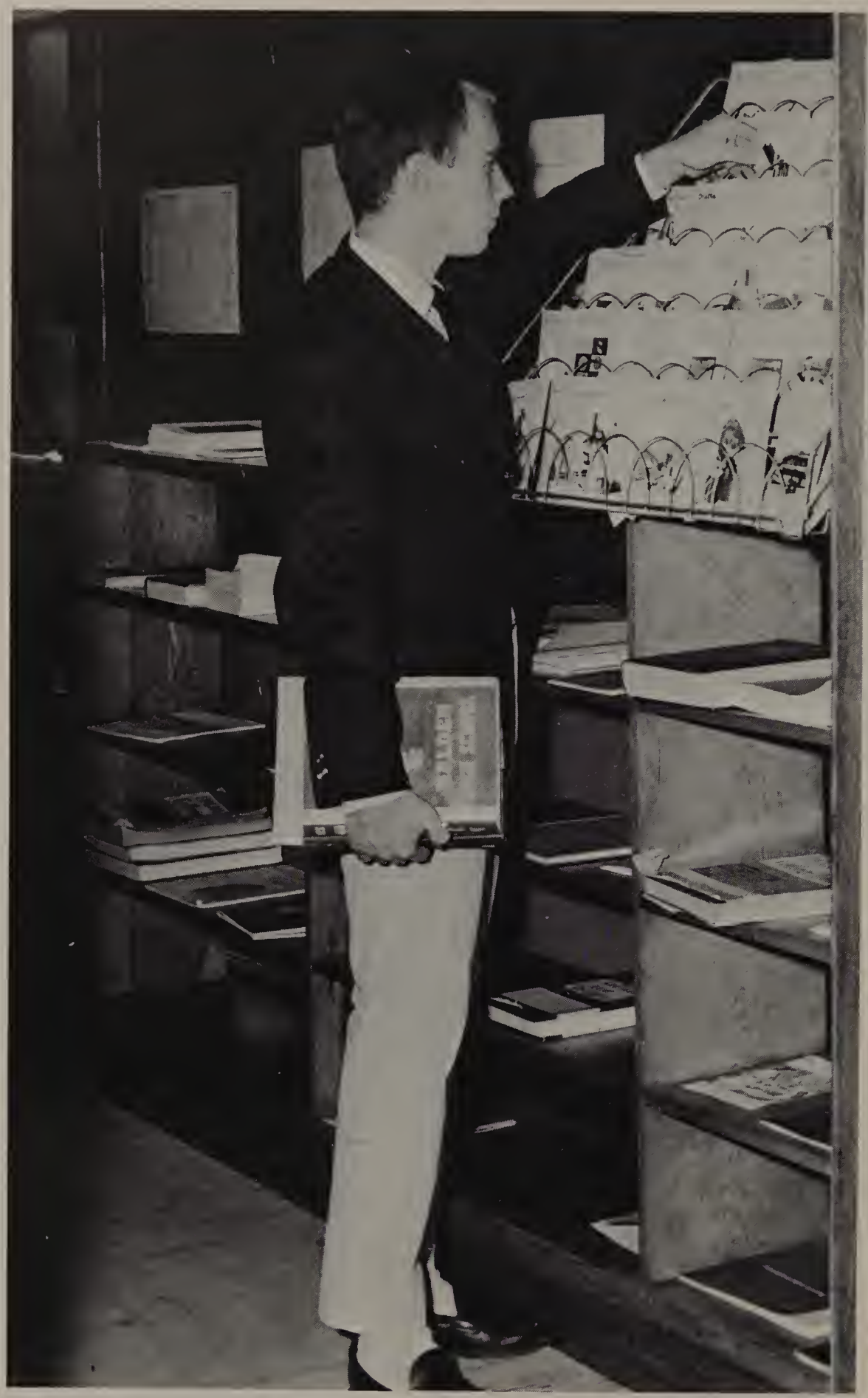

CURRICULA
COLLEGE 14 Credits
COMMERCIAL 13 Credits
GENERAL 12 Credits

"What will I do after graduation?" is a question which has run through the mind of every student at least once in his life. To help answer this question, Malden High provides three curricula—college, commercial, and general—for its 2,000 students. By pursuing the course of his choice, the individual student can obtain a sufficient background of knowledge in preparation for his future. The college course provides a wide range of subjects from which the student can get an idea of a possible college major. The commercial course efficiently trains its students to become our future secretaries and business leaders. The general course offers a combination of the former two plus the benefits of courses in distributive education, printing, and the like. Also, Malden High's guidance staff is always willing to assist the student in answering any questions that may arise when deciding his future objectives.

Wide Range of Subjects

SOPHOMORE	JUNIOR	SENIOR
English 2 ..... 5 Biology or Physical Science ..... 5 Physical Education ..... 2 Elect 1 TEMAC ..... 5 Geometry ..... 5 Algebra 1 ..... 5 Elect 1 or 2 Latin 2 or 1 ..... 5 French 3, 2, or 1 ..... 5 German 1 ..... 5 Elect 1 or 0 Modern History ..... 5 Typing 1 ..... 5 Art 1 ..... 5 Home Economics ..... 5 Band or Orchestra 5	English 3 ..... 5 Algebra 2 ..... 5 Chemistry ..... 5 Physical Education ..... 2 Elect 2 Latin ..... 5 French ..... 5 German ..... 5 U. S. History ..... 5 Drawing and Painting 1 5	English 4 ..... 5 Physical Education ..... 2 Elect 3 or 4 Latin ..... 5 French ..... 5 German ..... 5 World Problems ..... 5 Drawing and Painting 1 ..... 5 Fine Arts ..... 5 Mathematics 4 ..... 5 Trigonometry & Statistics ..... 5 Elementary Functions ..... 5 Physics ..... 6 Technical Drawing 5
English 2 ..... 5 Typing 1 ..... 5 Physical Education ..... 2 Elect 1 Business Mathematics ..... 5 Geometry ..... 5 Algebra 1 ..... 5 Elect 2 Latin 2 or 1 ..... 5 French 3, 2 or 1 ..... 5 German 1 ..... 5 Modern History ..... 5 Art 1 ..... 5 Home Economics 1 ..... 5 Band or Orchestra ..... 5 Biology 5	English 3 ..... 5 U. S. History ..... 5 Bookkeeping 2 or Stenography 2 ..... 5 or 10 Physical Education ..... 2 Elect 1 Bookkeeping 2 ..... 5 Chemistry ..... 5 Latin ..... 5 French ..... 5 German ..... 5 Algebra 1 or 2 ..... 5 Health ..... 5 Stenography 2 10	English 4 ..... 5 Law & Economics or Office Practice ..... 5 Accounting or Stenography 3 ..... 5 or 10 Physical Education ..... 2 Elect 1 Accounting ..... 5 Biology ..... 5 Latin ..... 5 French ..... 5 German ..... 5 Health ..... 5 Office Practice ..... 5 Stenography ..... 10 World Problems 5
English 2 ..... 5 Modern History ..... 5 Physical Education ..... 2 Elect 1 Business Mathematics ..... 5 Geometry ..... 5 Algebra 1 ..... 5 Elect 1 or 2 Latin 2 or 1 ..... 5 French 3, 2, or 1 ..... 5 German 1 ..... 5 Typing 1 ..... 5 Art 1 ..... 5 Home Economics 1 ..... 5 Band or Orchestra ..... 5 Mechanical Drawing ..... 5 Woodworking 1 ..... 10 Printing 1 10	English 3 ..... 5 U. S. History ..... 5 Physical Education ..... 2 Elect 2 or 3 Algebra 2 ..... 5 Geometry ..... 5 Algebra 1 ..... 5 Bookkeeping 1 ..... 5 Geography ..... 5 General Business ..... 5 Chemistry ..... 5 Electricity and Mechanics ..... 5 Meteorology ..... 5 Stenography 1 or 2 ..... 10 Latin ..... 5 German ..... 5 French ..... 5 Retailing ..... 5 Home Economics 2 ..... 5 Woodworking 2 ..... 10 Printing 2 or 1 ..... 10 Mechanical Drawing ..... 10 Art 1 or 2 ..... 5 Health 5	English 4 ..... 5 Physical Education ..... 2 Elect 3 or 4 Mathematics 4 ..... 5 Algebra 2 ..... 5 Geometry ..... 5 Bookkeeping ..... 5 Typing B ..... 5 General Business ..... 5 Physics ..... 5 Radio ..... 5 Earth Science ..... 5 Stenography 2 or 3 ..... 10 Latin ..... 5 German ..... 5 French ..... 5 Distributive Education ..... 15 Home Economics 3 ..... 5 Woodworking 3 ..... 10 Printing 2 ..... 10 Mechanical Drawing 3 ..... 10 Art 2 or 3 ..... 5 Health ..... 5 Fine Arts ..... 5 World Problems ..... 5 Law and Economics ..... 5 Office Practice ..... 5 Biology 5

College Course at MHS Places Stress

MRS. LEVENTHAL observes Margaret Arnold as she points out to the senior elementary functions class the maximum points on the graph.

SENIORS MARTIN ROBBINS AND WILLIAM ROSE work on a science project in Mr. Perry's third period Physics class.

EDWARD BUCKLEY reads his paper to his senior English class while they take notes, preparing for a question and answer period.

Upon Academic Excellence

The College Course at Malden High offers its college-bound students a variety of subjects, ranging from trigonometry and physics, to "S" period typing. One phase of enrichment in this curriculum is the Latin assemblies, held under the direction of Mr. James J. McCann, newly-appointed head of the Latin Department. These assemblies, at which various faculty members and guests speak, make a significant contribution to the Latin students' knowledge of Roman Culture. As if the school day weren't long enough, many college course students take "S" period chemistry or typing, or participate in the many extra-curricular activities offered. Still others take on an extra subject, such as the orchestra, band, or one of the publications. Of the numerous subjects offered, only English, biology, chemistry, a language each year, and two years of mathematics are required. Then from a wide selection of electives the student may choose those subjects most suitable to his own personal interests and needs. With such a background, Malden High's seniors will truly be ready for their college years ahead.

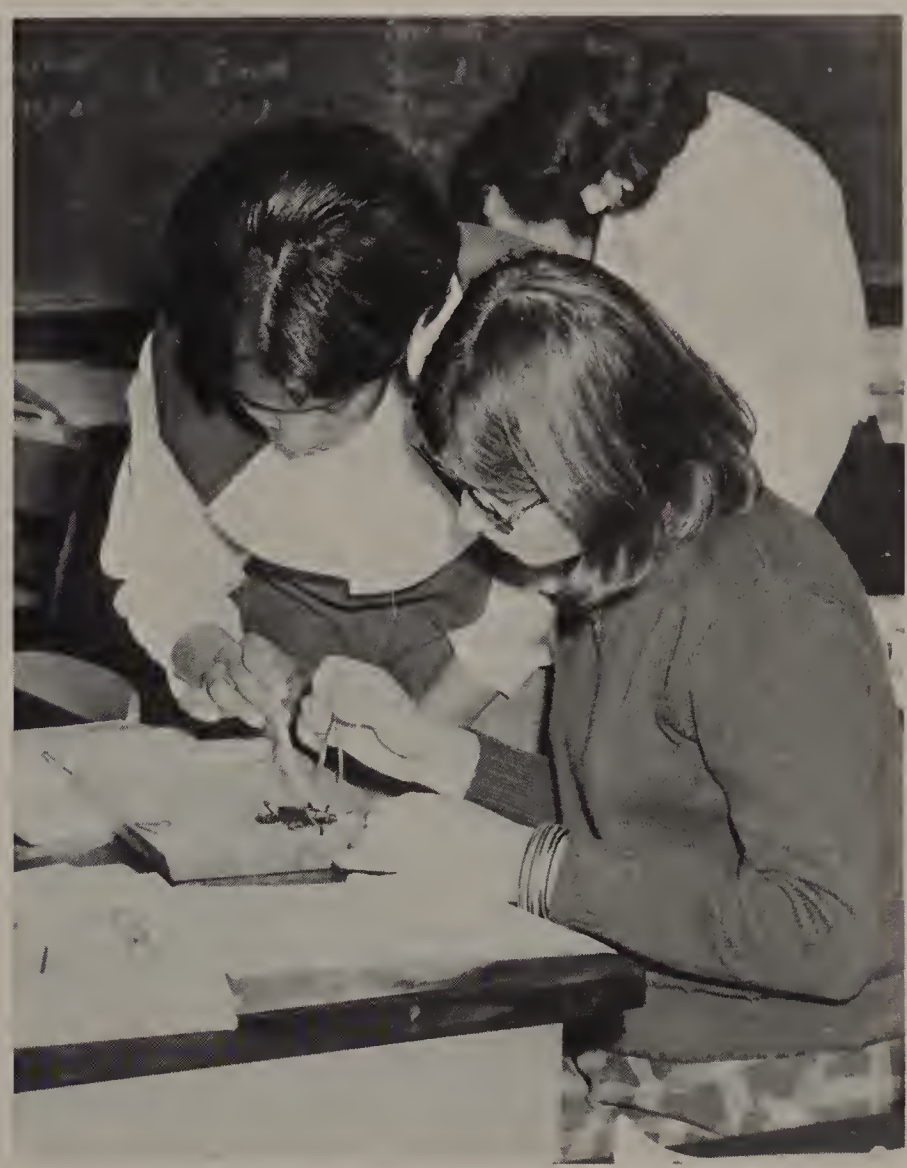

SOPHOMORES CHRISTINA HASKINS AND BEVERLY YOUNG inspect a dissected crayfish in Mr. Scannell's biology class.

MR. LEONHARD MUELLER, a new addition to our Malden High School faculty, plays a tape recording to his senior German class, and also instructs Martha Stickney on the dialogue pattern.

The Commercial Course Prepares MHS Students

SENIOR BARBARA FOLEY skillfully operates the Bowers Duplex calculator, which is just one of many office machines provided for use of commercial students.

M.H.S.'s Commercial Course offers a varied range of subjects to prepare a student for a career in business. Typing, stenography, and bookkeeping provide a good background for an aspiring secretary, and office practice gives students a chance to experiment with office work. In this class, the rotation system is used. A student learns to work an office machine, and at the end of a specified period of time he takes a test for a grade. The wide assortment of machines offered includes the Bowers Duplex Calculator, the comptometer, the duplicator, and the Marchant calculator. During income tax time, the law and economics classes learn to fill out the complicated 1041 form, and to understand taxes as well. Business mathematics and accounting may be elected by the more math-minded commercial students. Annually, contests like the O.G.A. stenography competition and the F.B.L.A.—sponsored typing contest are held for any commercial student interested. During the first and last halves of the school year, S-period typing classes are also offered to college course students.

MR. JOSEPH SACCO lends a helping hand to senior Jane Burpee, as she efficiently prepares a stencil during office practice class.

SENIOR SUSAN BEHRENS studies the long column of figures to be added with the help of a calculator in her accounting class.

for Business Careers

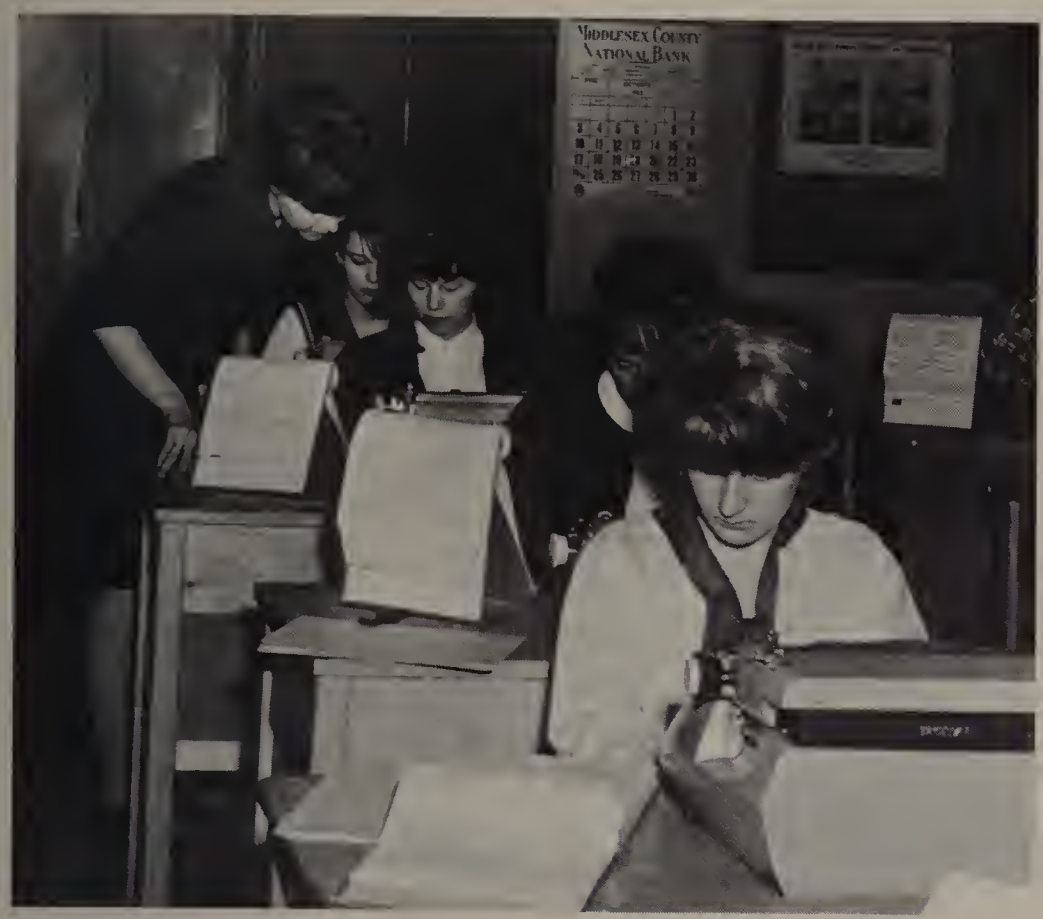

MRS. MCCAFFREY assists junior Linda DeMattia in typing up her class assignment. Mrs. McCaffrey is also an advisor to the class of 1967.

PAMELA LACONTE competes in the annual typing contest sponsored by the Future Business Leaders. The senior prize was a gold pin.

MR. ABRAHAM OXMAN, besides serving as the faculty manager of all athletic events, instructs his students in applying law and economics to their future business careers.

The General Course Prepares Students

SHREVE, CRUMP AND LOW COMPANY'S bridal counselor, Mr. Joseph D. Sullivan, speaks to one of M.H.S.'s home economics classes on choosing china and silver. Later he went on to talk about etiquette and diamonds.

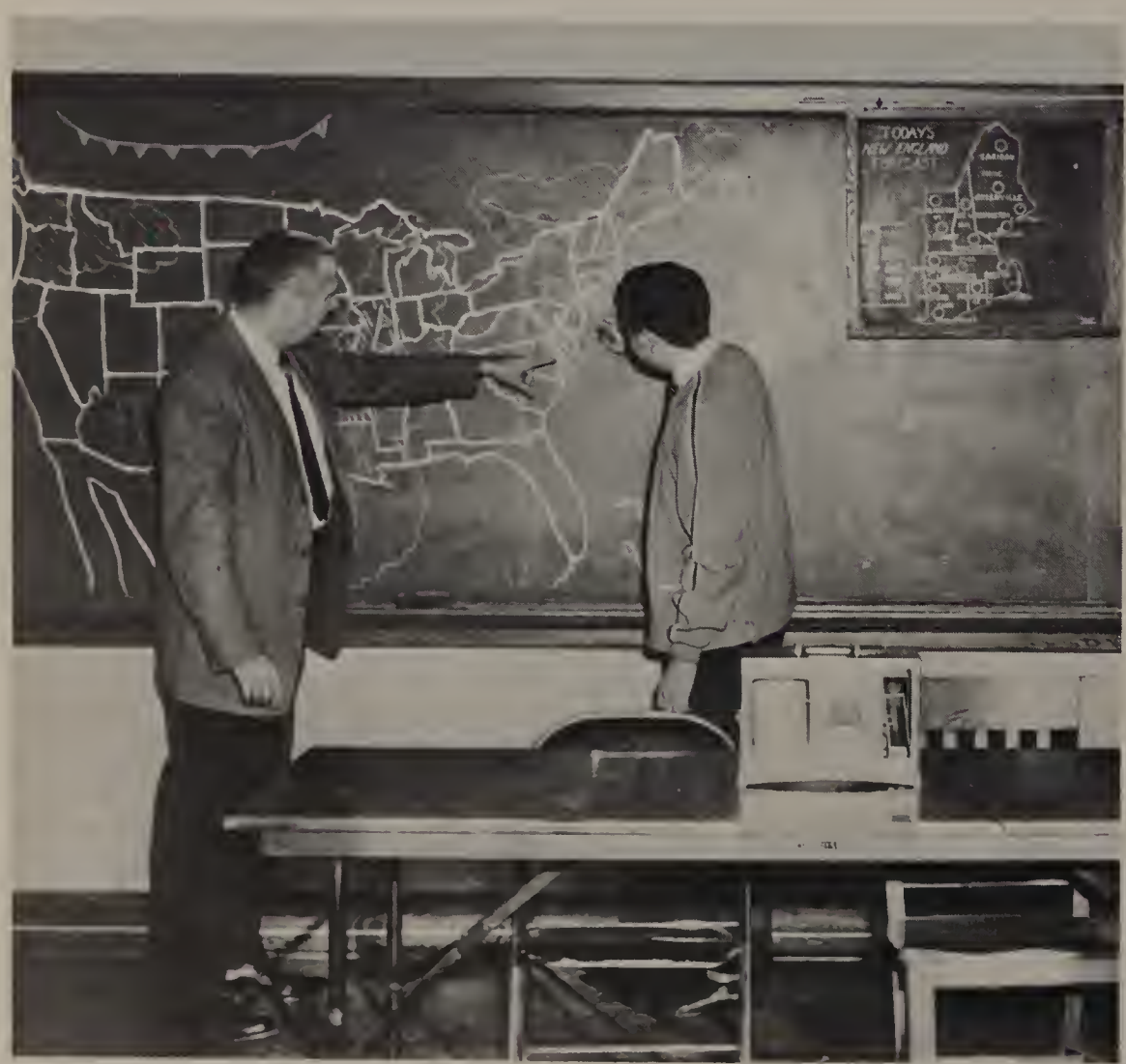

MR. CARROLL indicates the turbulence at Cape Hatteras on the weather map to Michael Gaudet. Mr. Carroll is also the coach of the girls' and boys' Rifle Team.

The General Course offers students a selection of 35 subjects. In this course, a student may prepare himself for college, industry, or business. If he wants to enter college after graduation he may choose subjects ranging from Latin and French to Chemistry and Physics. If he plans to enter the industrial field he may select printing and woodworking, and if he plans to enter the business world he may select bookkeeping, stenography and distributive education. In distributive education, under the direction of Mr. Belmonte, students attend classes from 8 to 11:30, and then spend the rest of the day working. The students are also given one month out of the school year when they work consecutively with no classes, and this gives them an opportunity to acquaint themselves with the business world. Twelve credits are required to graduate from the general course, and of these, only English and History are required. When he graduates from the general course, a student is well prepared to further his education or enter into business or industry.

for College, Business and Industry

DURING WOODWORKING CLASS junior Paul Collyer assists sophomore James Nicholson as he works on a bookshelf.

RICHARD CORREALE prepares the Platen Press for a printing job.

HAROLD MILLS prepares to put the finishing touch on an end table.

THE MHS CHAPTER OF THE DISTRIBUTIVE EDUCATION CLUB, advised by Mr. Belmonte, included, ROW I (l. to r.): J. Albanese, C. Manning, secretary; D. Boni, president; J. Morelli, treasurer; S. Robson. ROW II: D. DiFilippo, L. Smith, D. Tkaczuk, P. McGarry, S. Parris. ROW III: M. O'Brien, vice-president; J. D'Orsi, R. Needleman, D. Mokal, J. Zimmerman.

Mr. Melanson Directs Athletic Program

MR. EDWARD J. MELANSON: Director of Athletics.

Mr. Edward J. Melanson, Director of Physical Education and Athletics, wants every Malden student involved in some aspect of the physical education program. Here at M.H.S., sports like wrestling and swimming make it possible for all boys to join in at least one sport. The wrestling team, in its first competetive year, has different weight classes which give everybody a chance to participate. In addition, Mr. Melanson schedules all matches, checks on places to play them, and reserves buses to carry the team there. Officials for each athletic event that is held are also secured through Mr. Melanson's office. Making sure that all our athletes have sports insurance is another duty that requires his attention and patience. Without the aid of Mr. Melanson, Malden's athletic department would not be what it is today.

IN THE PHYSICAL EDUCATION CLASSES, both calisthenics and sports are offered to all students. Mr. Melanson stresses the importance of the physical education program, and boys and girls are urged to participate in one of the many athletic events.

Mrs. Howard Begins Duties as Nurse

By all means, the busiest place in Malden High is the school nurse's office, which is located on the first floor. From the beginning of the school day until its completion at two o'clock, Mrs. Helen Howard, a new addition to our faculty, is kept occupied by reading thermometers, taking pulse counts, bandaging injuries, and waiting on MHS's never-ending flow of "critical" illnesses. Aside from her daily routine, Mrs. Howard supervises the eye and ear examinations for the entire student body, and in September of each year, she oversees all medical forms for incoming sophomores. This year she assisted Dr. Sidney Zeitler, the school physician, in administering the tetanus-diphtheria booster innoculations. We want to welcome Mrs. Howard to Malden High School, and we sincerely hope that she will remain with us for many years.

AS PART OF HER DAILY ROUTINE Mrs. Howard also administers to the students' health needs. Here she takes the temperature and pulse of junior Dorothy DiChiara.

AS SUPERVISOR OF ALL VISION TESTS, Mrs. Helen Howard administers the eye examination to a student.

Voke Initiates Part-Time Cooperative Plan

TABLE PLANTERS are one of the many projects in the Metal Fabrication Shop.

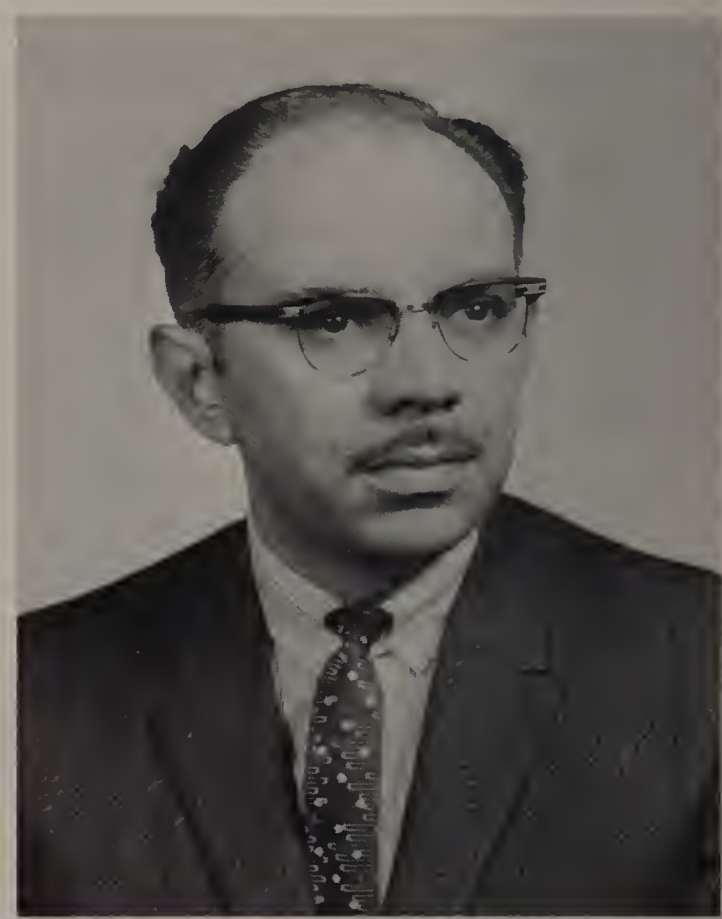

MR. THOMAS LAFIONATIS
Director of Vocational High School

IN THE VOKE ELECTRICAL DEPARTMENT, John Fitzgerald and Steven Fielding wire buzzers and chimes as part of their training as future electricians.

IN THE VOKE MACHINE SHOP, scriber handles are turned on a 16" lathe.

Although much is being said about the new Vocational Building that is to be built in Saugus, the Malden Voke is continuing to add new programs for its 125 students.

Mr. Thomas Lafionatis, headmaster of Voke, said that Malden Vocational High School is constantly trying to discover new means by which more students can attend the specialized courses.

Mr. Lafionatis also discussed the establishment of the Manpower Development Training Act. Under the M.D.T.A., the school is upgrading equipment and machinery with the help of federal funds. Voke will be the recipient of over $10,000 in equipment.

Another program initiated this year at Voke is the Part Time Cooperative Plan, in which the students, aided by the state, local government, and industry, alternate their study weeks with working weeks, which will offer on-the-job training to all the students in Voke.

To Offer On-The-Job Training

RALPH SANTOLUCITO AND PETER GLENNON tune up a car and test its electrical system, using modern equipment in the automotive shop.

IN THE AUTOMOTIVE SHOP, Stephen Raney checks a battery by taking a hydrometer reading, while Richard Arbo tightens the spark plugs.

A CORNER CLAMP is being notched on a horizontal milling machine.

VOKE STUDENTS cut threads on scriber points in the Machine Shop.

. . . *of Ourselves*

M

Advisers Help Us Discover Ourselves

Charles A. Rossiter

"The leader must know, must know that he knows, and must be able to make it abundantly clear to those about him that he knows."

CLARENCE B. RANDALL

Florence K. Parker

Thomas O'Donnell

Mildred O. McAllister

Francis C. Martin

In our three years as a successful class at Malden High School, we have come to realize that our accomplishments were made possible only through the efforts of our class advisers. They unselfishly gave of their time to help us fill the years with many happy events which we will all fondly remember.

From our first days as sophomores, the teachers have guided us in our various endeavors. They directed the course we traveled from "Outer Limits" to "Sahara Sands," and back to the United States for "Rally Round the Fag, Boys!" For these three successful events, we are indebted to Mr. Charles A. Rossiter, Mrs. Florence Parker, and Mr. Thomas O'Donnell. Miss Rosanne Cacace, using her creative talents, made our Senior Prom the memorable event it should be, and Mr. Rossiter successfully supervised the banquet.

Now as we, the members of the class of 1966, look back over our days at Malden High, we realize the worth of our advisers, and we would like to express our greatest appreciation to them for contributing so much of themselves to us.

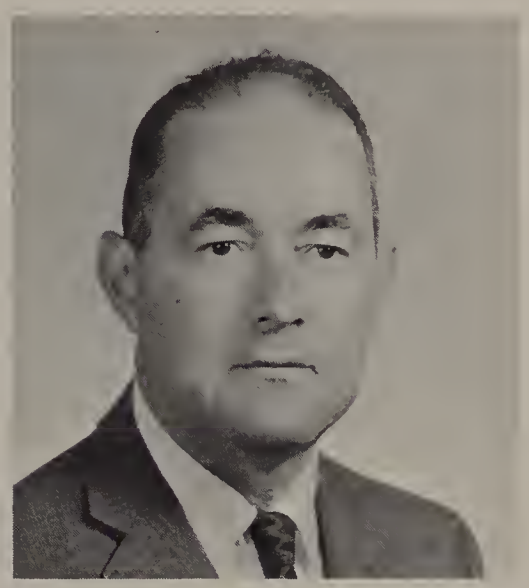

Abraham Stein

Mary D. Carney

Rosanne Cacace

Patricia M. Mahoney

Bernard Carolan

Arlene I. Leventhal

We Reach Our Goals Through Capable

SENIOR COUNCIL MEMBERS for the Class of '66 are ROW 1; D. Brandano, D. DiFilipo, L. Weiner, W. Avallone, S. Ciampa, B. Foley, J. Anderson. ROW 2: S. Nadeau, M. Kapralos, B. Luongo, M. Gass, R. Hoyte, D. Owens, M. Greenwood, J. Surette, S. Epstein. ROW 3: P. DiPietro, W. Burke, P. Zabierek, M. Robbins, R. Jellow, P. Buttaro, C. Shiner, J. LaRaia.

With the assistance of the officers and Senior Council, president James Tuxbury led the senior class in all of its activities. The Senior Council, composed of 34 members, is a means of communication between the students and faculty. Each year, two representatives, a boy and a girl, are elected from each homeroom to serve on the council. The results of Student Government meetings are reported back to each homeroom by the representatives.

Among the duties of class representatives are collecting dues, taking charge of the box lunch program and planning all class activities. "Sahara Sands," "Marshall Mixer," and "Rally Round the Flag, Boys" are among the many activities which were paid for by class dues. An important project of the council was the planning of Senior Week. Their suggestions resulted in the institution of Class Night for the presentation of awards which had previously been given at the Senior Banquet. To a great extent, the success of the Class of 1966 is due to the hard work and efficiency of its council and officers.

BARBARA BAVUSO
Assistant Treasurer

Class Council and Officers

From our sophomore to our senior years, we, the class of 1966 and the faculty have been building a foundation for our future. During this time we have considered our goals and are eager to attain them after graduation. My wish is that, as adults, you succeed in your endeavors, but at the same time do not forget high school life. Thank you for supporting me as your president for these past three years.

James Tuxbury

DOROTHY DANCA
Vice-President

JAMES TUXBURY
President

DONNA SUPERIOR
Treasurer

EDITH CARTER
Assistant Secretary

BARBARA TALANIAN
Secretary

On December 10, 1965

Missiles Threaten Putnam's Landing as

"I RAN THE BEST PX IN MISSOURI!" shouts Harry Bannerman (Bob Saikevicz) to Captain Hoxie (Pete Holmes), who retorts, "As a draftee, I bet!"

★ *Cast of Characters* ★

Isaac Goodpasture	STUART GREENBERG
Grace Bannerman	KAREN MORRISON
Harry Bannerman	BOB SAIKEVICZ
Maggie Larkin	MARY PHINNEY
Prudence Melvin	HARRIET COPENHAGEN
Della Waterford	JOYCE POSNER
Agnes Culp	SHARYN KELLEHER
Mildred Evans	MAUREEN DOHERTY
Clement Metcalf	MIKE TITELBAUM
Comfort Goodpasture	MARILYN BARTLETT
Gloria Coleman	FRANCES COSENTINO
Mary Ann Stone	KATHY SIMONE
Gina Leone	NANCY SCHNEIDERMAN
Betty O'Sheel	MARY HAMPTON
Grady Metcalf	STEVE HUBER
Charlie Melvin	ALAN LEVINE
Ed	PAUL FLASHENBERG
Fred	MITCHELL SCHWARTZ
Danny Bannerman	MICHAEL GASS
Colonel Thorwald	JOEL SONENSHEIN
Captain Hoxie	PETER HOLMES
Lt. Guido DiMaggio	LAWRENCE ROLLO
Cpt. Opie Dalrymple	PHIL HEBERT
Private William Wambess	GEORGE LYONS
Private Roger Litwhiler	GRANT FLINN
Private Gustave Morrisette	RICHARD AMIRAULT

TOWNSPEOPLE: Frances Pettinella, Lois Perrigo, Ellen Sokol, Kathy King, Roberta Kanofsky, Carol Zilman, Susan Pitcher, Sharyn Kelleher, Susan Woods, Donna Superior, Betsy Bougess, Joyce Byno, Linda Karras, Peg Neenan, Ruth West, Mary Ann Seager, Maura Finstein, Donna Cummings, Dotty Danca, Patricia Martin, Dawn Tilly, Nancy Gualtieri, Beverly Kanofsky, Karen Pulos, Jane Maloney, Bruce Frank, James Mooney, Peter LaFauci, Joseph Burke, Barbara Bates.

"COMFORT GOODPASTURE, AH LOVE ONLY YOU!" serenades Captain Opie Dalrymple (Philip Hebert), in his original musical composition for the folk drama about the Revolutionary War.

ANGER AND JEALOUSY show in Grady Metcalfe (Stephen Huber) when it appears that Opie Dalrymple (Philip Hebert) has become the new boy in Comfort Goodpasture's life and the center of her attention.

Seniors "Rally Round the Flag, Boys"

FISTS FLY, TEMPERS FLARE, as the local boys and citizens from Putnam's Landing go on maneuvers against the soldiers from the Army base.

"NINE O'CLOCK AND ALL'S WELL!" announces Danny Bannerman (Michael Gass), Town Crier in the folk drama.

"NOW, ON WITH THE SHOW," proudly announces Grace Bannerman (Karen Morrison) as she introduces her original play to the townspeople.

Soldiers and Connecticut Townspeople

"I'LL TAKE CARE OF MY SON, COLONEL, IF YOU DON'T MIND," asserts Harry Bannerman (Bob Saikeviez), protecting Danny, who just pressed the button which launched the missle.

On December 10, 1965, the Senior Class produced Max Schulman's three act play, "Rally Round the Flag, Boys." Under the direction of Mr. John O'Brien, members of the cast capably enacted their roles as citizens of Putnam's Landing, a small, suburban town in Connecticut.

Putnam's Landing citizens were apprehensive about the establishment of a missile base in their town. Many felt that a missile would be released and destroy Putnam's Landing completely. With this problem in mind, a town meeting was called to reach a solution. A public relations officer assigned to keep open warfare from breaking out between the citizens and Army, found that while things started out badly, they grew progressively worse. The threat of being sent to Alaska if conditions did not improve added to his problems. A historical pageant, held to improve relations, turned into a riot between the soldiers and town's boys. The amusing incidents which arose because of the missile base led up to the climax, in which Danny Bannerman released a missile.

"HEAVE HO, MUH HEARTIES! ADVANCE IN HOLLOW TRIANGLE FORMATION!" orders Opie Dalrymple (Phil Hebert) in the enactment of the 1777 British bombardment of Putnam Landing's Town Hall, a storehouse for munitions.

Battle over Proposed Army Base Site

"GOOD HEAVENS! IT'S A RIOT!" is the cry of Guido (Larry Rollo) as he observes Grady Metcalf giving free drum lessons to Opie Dalrymple.

"THAT REMINDS ME OF A FUNNY STORY," ad libs Mr. O'Brien, the play's director, accepting the cast's gift.

IN APPRECIATION FOR HIS WORK, co-chairmen Sharyn Kelliher and Grant Flinn are about to present the cast's gift to Mr. O'Donnell, the play's producer.

Sophomore Elections February 6, 1964

HOWARD ABRAMS
8 Fairmont Street
General — Undecided
Likeable *Howie,* a former member of the Malden High Rifle Club and Fencing Team, enjoys all sports, especially football and baseball. *Howie,* has been a member of the Upsilon Lamda Phi fraternity, and he chooses oil painting as one of his favorite pastimes.

ALFRED RAYMOND ALBANESE
34 Sterling Street
Vocational — Undecided
Butch, an automotive student in Voke, displays his competitive nature when he races the model cars he builds. Musically inclined, *Butch* lists the guitar as the most enjoyable instrument, and spends much of his spare time practicing his favorite songs.

JOAN ALBANESE
34 Sterling Street
General — Undecided
Cute *Joni* can be found practicing with the Vocational Cheerleaders or working at DiPietro's Bakery. She enjoys all sports, especially baseball. *Joni* names swimming, skating, and dancing as her favorite pastimes, and loves listening to Bobby Rydell.

PHYLLIS JOSEPHINE ALESSANDRO
1 Alcott Park
Commercial — Social Worker
Phyllis, an energetic Voke cheerleader, is a three-year member of the Pep Club and Kappa Phi sorority. She chooses ice-skating and baseball as her favorite sports, and hopes to become a social worker. Phyllis enjoys listening to the Beach Boys.

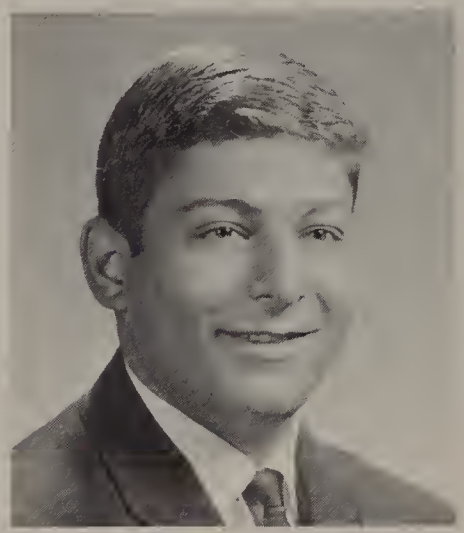

SAMUEL JAMES ALIBERTI
113 Oliver Street
College — Undecided
Sammy, one of Malden High's prize Golden Tornado players, has been on the team for three years and names this for his favorite sport. He has also participated on the wrestling and track teams, and during his spare time *Sammy* likes to go scuba diving.

CAROL LORRAINE ALLEN
41 Waverly Street
Commercial — Secretary
Carol who is a three-year Choral Art member, collects all types of records during her spare time. A Rainbow member for four years, *Carol* is presently the Worthy Advisor. After school she works as a dental assistant, and still finds time to knit and sew.

MARY ELIZABETH ALLEN
10 Hill Street
Commercial — Legal Secretary
Pati, captain of the Vocational High cheerleaders, led the cheers for the boys in her Senior year. She enjoys sports, and lists ice-skating and bowling as her favorites. A member of Kappa Phi Sorority, she has ambitions of becoming a legal secretary.

STEPHEN GERARD ALPERS
74 Revere Street
College — Marine Biologist
Athletic Steve is the captain of the swiming team, and is a member of the football squad. A recipient of Auxilium Latinum awards, *Steve* has also served as a sophoore class representative. He enjoys scuba diving, and plans to become a marine biologist.

MARGARET ANN AMARAL
18 Madison Street
General — Medical Sec.
Wanderer *Margaret* loves weekend excursions to Cape Cod when her busy schedule permits. Her work at the Malden Hospital diet center prepares her for a future as a medical secretary. Such diverse subjects as cooking and Choral Art round out an active life.

ANTHONY CHARLES AMARI
4 Waite Street
General — Undecided
Tony, a former defensive tackle for the Tornadoes, selects football, hockey, and baseball as his favorite sports. He enjoys reading all types of books, and picks biology as his best subject. *Tony* is also a member of the Columbian Squires.

THOMAS FRANK AMATO
74 East Border Road
College — Doctor
Tom, our *Maldonian* and *Blue and Gold* head photographer, selects photography as his hobby. A three-year German Honor member, and a recipient of an Auxilium Latinum Award, *Tom* also enjoys football and baseball. His favorite subjects are biology and chemistry.

BEVERLY EVE AMERAL
27 Linwood Street
General — Technician
Bey, a three-year member of the band, and former active B.B.G. participant, also sang in the chorus for "Sahara Sands," and served on the prop committee. *Bey's* favorite subject is history, and she enjoys swimming, skiing, and reading during her leisure time.

MICHAEL RICHARD AMICONE, JR.
120 West Street
College — Engineer
Mike was a member of the indoor and outdoor track teams, and selects track as his best sport. A former sophomore council homeroom representative, *Mike* received an Auxilium Latinum Award, and with math as his favorite subject, he hopes to become an engineer.

RICHARD GERARD AMIRAULT
31 Bainbridge Street
General — Undecided
Photography, model rocketry, and science-fiction keep *Rich* busy, but he still finds time to do volunteer work with retarded children. His poems and short stories often appeared on the pages of the *Lion* during his two years with the Writers' Workhop.

PAULETTE AMIRTO
829 Salem Street
General — Secretary
Paulette, a former member of the *Maldonian* business staff and a *Maldonian* representative, also belonged to the Pep Club. She chooses stenography and typing for her best subjects, and football as her favorite sport. *Paulette* also enjoys dancing and jazz.

LOIS JANE AMOROSO
65 Plainfield Avenue
Commercial — Secretary
Lois, a recipient of an Organized Gregg Artists award, is employed by Bruce Realty Corporation after school, and selects shorthand as her best subject. She also enjoys traveling throughout New England, and chooses hockey for her favorite sport.

BRENDA JANE ANDERSON
8 Floral Avenue
General — Domestic Peace Corps
Edgar Allen Poe and the Righteous Brothers claim *Bren's* spare time at home. Here at M.H.S. the Pep and Rifle Clubs can call her their own. Working with people as a candy-striper resulted in her decision to join VISTA, the Domestic Peace Corps.

JO-FRANCIS ANDERSON
111 Mills Street
General — Nurse
Jo, who led the band as drum majorette, was a two-year member of Future Nurses, and hopes to pursue a nursing career. A former Rifle Club and Latin Honor member, *Jo* was also on the student council for three years, and keeps busy swimming during the summer.

JUNE HAZEL ANDERSON
24 Bowers Avenue
Commercial — Secretary
June, who was a two-year member and the treasurer of the *Blue and Gold* circulation staff, is also former Pep Club member, and attended all M.H.S. games. A collector of stuffed animals and records, *June* also belongs to the Alpha Delta Alpha sorority.

LORRAINE ANDERSON
38 Preston St.
Commercial — Secretary
In keeping with her ambition as a secretary, *Lorraine's* favorite subject is stenography. An O.G.A. shorthand award proves her proficiency. High among her social activities are Kappa Phi, Tri-Hi, and, for two years, sideline cheering with the Pep Club.

ROBERT VINCENT ANGELLI
10 Hill Street
General — Accountant
After school, ambitious *Bob* can be found working in Robinson's shoe store. His spare time is spent participating in sports, with football ranking as his favorite. Although *Bob* finds history a fascinating subject, he has decided on accounting as his career.

LEAH CARLENE ANTHONY
94 Oliver Street
College — Teaching
Artistic *Leah* spends her leisure time dabbling with paint or cooking up new recipes. A two-year member of the Pep Club, she is a proficient skater and swimmer. *Leah,* whose favorite subjects are biology and history, plans to enter the teaching profession.

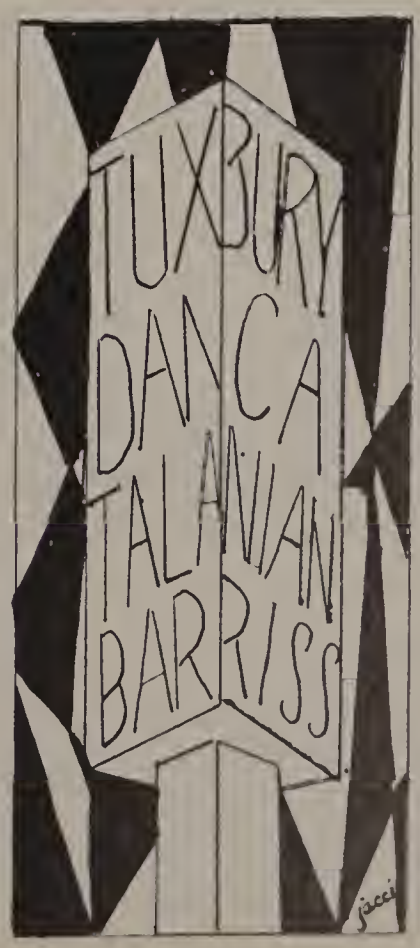

Class of 1966

PETER ANTONETTI
50 Adams Street
General — Business Manager
Pete, a track enthusiast, enjoys spectating at all the track meets. He is a member of Distributive Education, and selects health for his favorite subject. A Golden Tornado fan, *Pete* attends all games, and he spends much of his leisure time racing cars.

ROBERT JOSEPH ARBO
71 Bainbridge Street
General — Undecided
Bob, a defensive player for the Malden High School Goldenrods, names hockey as his favorite sport. A loyal Golden Tornado spectator, *Bob* enjoys watching all football games. He selects French as his best subject, and in his spare time enjoys working on cars.

WILLIAM LLOYD ARMSDEN
5 Nanepashement Avenue
General — College
Billy displays his many talents by playing the lead guitar and singing in his popular musical group, called "The Chanticleers." *Billy,* who has received two Auxilium Latinum Awards, spends a lot of his time during the summer at the Nahant Beach Surfing Club.

MARGARET GENEVIEVE ARNOLD
25 Wheeler Street
College — Undecided
Peggy, a three-year member of the German Honor Society, also belongs to USONA and Tri-Hi. Past Pep Club member and *Blue and Gold* representative, *Peggy* fancies horseback riding in her leisure time, and was a dancer in the production of "Sahara Sands."

DALE HELEN ASTER
17 Seaview Avenue
Commercial — Secretary
Dale, who works at the UNO Ventilator Company on Eastern Avenue, has plans of becoming a secretary after graduation. Oil painting, as well as spectating at basketball games, occupies much of *Dale's* time, and Peter, Paul and Mary are her favorite trio.

WALTER ARTHUR AVALLONE
23 Edmund Street
General — Architect
Wally, a former student council member, enjoys all sports, including football, basketball and hockey. His outside activities are making model cars and attending car races. Naming mechanical drawing as his best subject, *Wally* hopes to become an architect.

RICHARD AYAN
56 Ashland Street
General — Undecided
Richard, an active participant in the Navaho Shores Card Club in Middleboro, also spends a great deal of his time working on all types of cars. During the summer months he enjoys swimming. *Richard* chooses Sonny and Cher as his favorite musical team.

LEE BACALL
63 Maple Street
College — Marine Biologist
Lee is a new member of the M.H.S. wrestling team. The drummer-guitarist of the Reflections, he rates the jazz of Dave Brubeck and the Rolling Stones' rhythm 'n' blues highly. When he is in a quieter mood, *Lee* enjoys the works of Shakespeare and the ballet.

LEWIS KEENAN BANELIS
56 Green Street
General — Undecided
Civic-minded *Lew* contributed his first year at M.H.S. to working on his Sophomore Council. A sportsman at heart, he rates swimming and basketball on top of his list of favorites, but on rainy days he passes the time with Freud's *Interpretation of Dreams.*

CHRISTINE MARIE BANKS
72 Blomerth Street
General — Undecided
Three cheers for *Chris,* a happy addition to our cheerleaders! Softball and McDowell took up her time as a sophomore, when she also began her three year career in Kappa Phi. One of Ipswich's favorite summer people, she boats, swims and skis there.

CYNTHIA LOUISE BARAHONA
14 Whitman Street
College — English Teacher
Cynthia, who types for the *Blue and Gold* staff, works at the Converse Rubber Company after school. She also served on the student patron committee for "Sahara Sands." *Cynthia* also joins in the fun of the Pep Club, Choral Arts, FTA, and USONA.

KATHY ELIZABETH BARKER
14 Avalon Road
General — Secretary
Kathy, an active member of Ecce Signum and the Rainbow Girls, still finds time to babysit and to work for the telephone company. Meetings of the Future Nurses Club, the Pep Club, and the bowling league are frequented by this avid Ray Charles fan.

BARBARA ANN BARRETT
12 Andrew Street
Commercial — Secretary
Dancing, skating, and playing the guitar keep *Bobbie* busy when she's not presiding as President of the Linden Youth Fellowship. As an honor student and Miss Grace's "Gal Friday" this O.G.A. pin winner claims shorthand as her favorite subject.

KATHY LOUISE BARRIS
71 Wigglesworth Street
Commercial — Peace Corps
As an M.H.S. cheerleader, *Kathy* can be heard urging the team onward to victory with her shout of "fight, score, win." Past sophomore class treasurer and steady participant in class activities, she has served on various dance committees for the senior class.

MARILYN JEAN BARTLETT
120a Salem Street
College — Home Economics Teacher
Melodic *Mal,* a member of McDowell, Chamber Singers, and Choral Art, is an avid Dave Brubeck fan. Tri-Hi's competent secretary served as chairman of the ticket committee for "Touchdown Tossup", and was also a recipient of an Operation Kindness Award.

SARA ELIZABETH BARTLETT
109 Oliver Street
College — Elementary Teacher
As a member of the Caravan, *Sara* displayed her dancing ability in "Sahara Sands". Horseback riding and surfing occupy many of her leisure hours, but *Sara* also enjoys spending an occasional evening listening to her collection of Chad and Jeremy.

BARBARA JOY BATES
59 Hancock Street
College — Teacher
Barbie, secretary of CAM and senior executive in Latin Honor, is also an associate editor of the *Blue and Gold.* Though president of Phi Delta Phi Sorority, and a recipient of two Latinum Auxilium awards, *Barbie* always finds time to play the piano.

BARBARA ANN BAVUSO
111 Avon Street
General — Nurse
Barb, a sports enthusiast, played on the field hockey team and was a three-year member of the Pep Club. She was a park instructor for two years, and member of Alpha Delta Alpha sorority. As treasurer of Future Nurses, she looks forward to a nursing career.

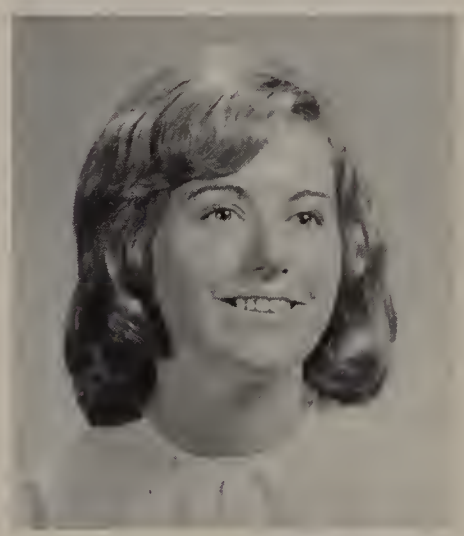

ANN ELIZABETH BEATRICE
49 Barker Road
Commercial — Undecided
Ann, who is a three-year member of the Rifle Club, spends a great deal of her time at target practice. Outside of school, *Ann* enjoys swimming and skating, and she names history as her favorite subject. She also lists Ray Charles as her most admired singer.

ROBERT EDWARD BEAUDET
112 Elwell Street
College — Priest
Bob, an E.Y.C. member, altar boy, and King of the Order of Sir Galahad, has hopes of becoming a priest. The senior portrait editor of the *Maldonian, Bob* enjoys traveling and sailing in his free time. He prefers track and basketball above other sports.

SUSAN LOUISE BEHRENS
43 Glenwood Street
Commercial — Secretary
Sue, with hopes of becoming a secretary, works for the head of the Special Education Department, and is a *Blue and Gold* typist. In her spare time she enjoys horseback riding and listening to the Beatles. A baseball fan, *Sue* favors the New York Yankees.

LINDA JANE BENSON
27 Bainbridge Street
Commercial — Secretary
Lynn, head typist for the *Maldonian,* selects bookkeeping as her favorite subject, and hopes to continue her work as a secretary. Horseback riding, skiing and football are among *Lynn's* pastimes, and she selects Al Martino as her most admired vocalist.

JUNE MARIE BERARDI
74 Russell Street
College — English Teacher
June, secretary of Latin Honor, is also a member of Future Teachers and USONA. The Associate Editor of page two for the *Blue and Gold,* June won the Edna E. Turkington Creative Writing Book Prize, and has received two Auxilium Latinum awards.

"Outer Limits" April 3, 1964

BARBARA MURIEL BERGER
8 Oxford Street
College — Social Worker
Barbara, publicity manager of Latin and French Honor, is the treasurer of CAM and co-editor of the Blue and Gold. She was the chairman of the art committee and was in the dance line for "Sahara Sands". *Barbara* has also been a two-year student council member.

RICHARD OWEN BERKMAN
269 Forest Street
College — Dentist
Ricky, vice-president of A.Z.A., is a member of Latin Honor, Greenroom and Lit, and was formerly on the *Maldonian* staff. Musically inclined, he was also in the band and orchestra. *Ricky* names baseball as his favorite sport and chemistry his best subject.

EDWARD HAROLD BERMAN
151 Cherry Street
College — Engineer
Eddie, a two-year member of the varsity wrestling team, was also a *Lion* homeroom representative. He belongs to A.Z.A., and enjoys listening to Peter, Paul and Mary. A sports enthusiast, *Eddie* attends all M.H.S. football, baseball and basketball games.

NANCY ANN BICKFORD
59 Seaview Avenue
Commercial — Airline Hostess
Carefree *Nan,* a sporty personality, delights in ice skating and swimming. She was once an active member of the Y.W.C.A. "Knit one purl two" is heard from *Nan* as she knits away. Her schedule is filled working for Jordan Marsh Company in Boston.

MARTIN ABRAHAM BIELAWSKI
85 Appleton Street
College — Doctor
Marty, president of Alpha Mu Alpha fraternity, is a Tornado middleguard and member of the wrestling team. German Honor publicity manager, and deputy of Lit, *Marty* is associate sports editor of the *Blue and Gold,* and received an Auxilium Latinum award.

PETER ANTHONY BINDA
616 Lynn Street
Vocational — Contractor
Peter, the Rotary Award winner in his junior year, works every Saturday as an electrical apprentice. He wants to join the Air Force and tour the world in the future. In his junior year *Peter* worked on the committee for Voke's annual Valentine Dance.

LINDA ANN BIZZARRO
85 High Street
General — Typist
Linda, who keeps busy making her own clothes, selects home economics and typing as her best subjects. During the summer *Linda* enjoys swimming, and she picks the Righteous Brothers as her favorite singers. *Linda* also spends her time listening to records.

ROSELYN MARGARET BIZZARRO
349 Charles Street
General — I.B.M. Worker
Rose, who is employed by Nancy's Bakery in Revere, still finds time to do a lot of sewing. During the warm weather she enjoys swimming, and in the winter she iceskates. Her favorite sports are baseball and basketball, and *Rose* picks math as her best subject.

KAREN JEAN BLAKELY
26 Concord Street
Commercial — Secretary
Karen, one of our lively M.H.S. cheerleaders, also serves as treasurer of the squad. A Business Club member and a busy *Blue and Gold* typist, Karen sold tickets for "Touchdown Tossup" and was a member of the decoration committee for "Pigskin Panic."

MARK JASON BLASS
120 Cross Street
College — Undecided
Mark, a three-year Cog member, is the Sergeant At Arms of the A.Z.A. A recipient of two Auxilium Latinum Awards, he is also a two-year member of Latin Honor. During the summer *Mark* enjoys baseball and boating, and his favorite subject is chemistry.

RUTH ELIZABETH BOIKE
26 Clark Street
Commercial — Beautician
Ruth, employed by Woolworth's after school, enjoys listening to the singing of the Supremes in her leisure time. She names record-collecting as her hobby, and likes to go horseback riding during the warm weather. *Ruth* also picks history as her best subject.

ADRIENNE RUTH BOLSTER
287 Forest Street
General — Secretary

Penny, a former member of the Rifle Club and *Maldonian* representative, enjoys horseback riding and collecting records. She chooses typing and health for her favorite subjects, and basketball is her favorite sport. *Penny* also likes to listen to the Supremes.

JOHN FREDERICK BONANNO
120 Harvard Street
Vocational — Machinist

Tinkering with cars of all sorts and sizes is one of *Freddie's* favorite pastimes. Before school he is employed as the morning manager of Harcourt News. An avid sports fan, *Freddie's* greatest enjoyment is watching a close football game in his leisure time.

DIANNE MARIE BONI
29 Ashland Street
Distributive Ed. — Model

Collecting class dues is a job at which *Dianne* is successful. As assistant secretary, she competently records the finances of the class of "66". *Dianne,* a member of the Drum and Bugle Corps, and a Hardwick's salesgirl, is interested in a modeling career.

BETSY BOUGESS
155 Hawthorne Street
College — Teacher

Treasurer of F.T.A., *Bets* is also Usona's creative writing chairman. She has served on many committees for class activities, but still finds time to do volunteer work with retarded children. In her leisure time, she enjoys reading books by Hawthorne.

ROBERT CHARLES BOUMEL
82 Maple Street
College — Doctor

Bob is a valuable asset to both Cog and the band. Whether it is playing football or working as a camp swimming instructor, sports hold a great interest for him. *Bob,* whose favorite subject is biology, represented M.H.S. at the National Science Foundation.

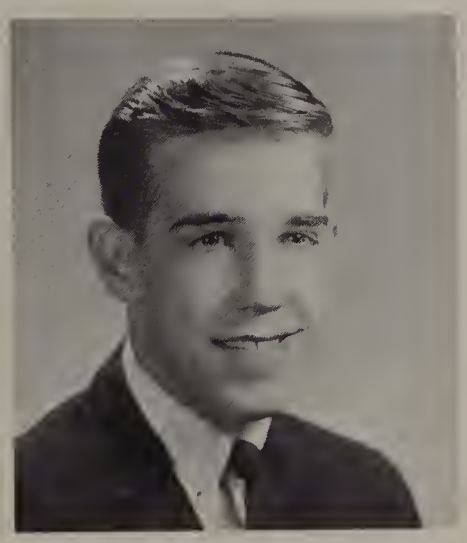

RALPH LAURIE BOWDRIDGE
20 Porter Street
College — Public Accountant

For three years, Vice-President *Laurie* has been keeping the band in step with his drums. He likes all pop music, and considers Dylan a top recording artist. His interest in math makes it evident that he will be successful as a future public accountant.

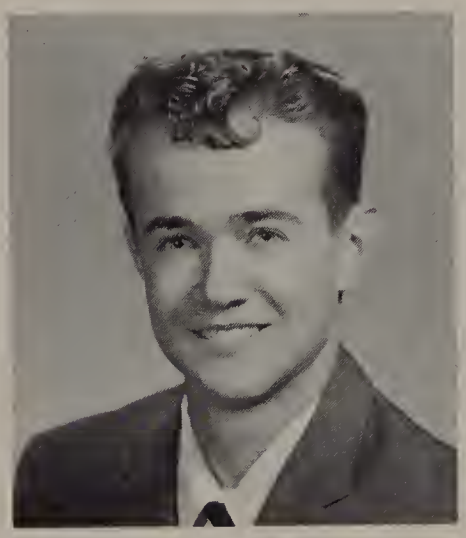

DAVID FRANCIS BRANDANO
348 Summer Street
General — Engineer

When *Brandy* is not busy building model cars, he can usually be found taking an active part in a ball game. Although football is his favorite, he has a keen interest in almost all sports. *Brandy,* whose favorite subject is math, plans an engineering career.

DOROTHY MARIE BRANDANO
326 Pearl Street
Commercial — Secretary

Dottie, the capable co-chairman of "Touchdown Tossup," has worked on various dance committees. An indispensible member of Tri-Hi, she also serves as Alpha Delpha's secretary. In keeping with her secretarial ambitions, shorthand is her favorite subject.

EDWARD DENNIS BRANSFIELD, JR.
52 Lynn Street
College — Business Administrator

"Fore!" is the cry heard when golfer *Eddie* is participating in his favorite sport. Athletics in general interest him, and many of his outside activities lead in this direction. A member of the track and wrestling teams, *Eddie* spends his summers waterskiing.

ROSALYN SHARON BRASS
11 Corey Street
General — Nurse

Rozzy, a tennis and swimming enthusiast, spends many of her summers in Gloucester. She capably served as member of the ticket committee for "Heavenly Farewell." This future nurse, when in a creative mood, enjoys writing or working with mosaics.

CAROL ANN BRAVERMAN
15 Porter Street
General — Artist

Artistic *Carol* spends her leisure hours painting and sketching. She is interested in all fields of art, but finds portrait drawing most rewarding. Although ice skating is a favorite winter pastime, *Carol* looks forward to warm summers by the seashore.

Class of 1966

MERLE BRAVERNICK
41 Linwood Street
College — Elementary Teacher
Merle worked hard on the refreshment committee for "Marshall Mixer," "Heavenly Farewell" and "Touchdown Tossup." Secretary of Temple Lites, to which she devotes much of her time, *Merle* also enjoys reading good books, and names English as her favorite subject.

ROGER JOSEPH BREAU, JR.
10 Durso Avenue
General — Accountant
Roger, a senior member of the *Blue and Gold* business staff, enjoys playing hockey and spectating at the M.H.S. games. He is employed by the Colonial Country Club as a kitchen worker, and in his spare time *Roger* likes to listen to rock 'n roll music.

LINDA JANE BRISSON
153 Mount Vernon Street
General — I.B.M. Operator
Linda, a former B.Y.O. member, is a color guard for the Black Barons, to which she devotes much of her time. Linda also enjoys listening to the Supremes and watching M.H.S. football, basketball, and hockey games. She babysits during her leisure time.

GERALD LEE BRODSKY
53 Boylston Street
College — Undecided
Gerry, president of Lit, is a three-year German Honor member and belongs to the National Honor Society. He is a member of the Math Team, and won a prize at the State math contest. *Gerry* has also received awards for excellence in Latin and German.

CAROL BRONSTEIN
384 Ferry Street
College — Undecided
Carol, the vice-president of National Honor, and a recipient of National Merit, is the able Senior Editor of the *Maldonian.* Besides being active in CAM, Le Cercle Francais, and Latin Honor, poetic *Carol* is also a frequent contributor to the *Lion.*

JEAN MARIE BROUSSARD
42 Ripley Street
General — Secretary
Jeanie enjoys dancing to songs by the Righteous Brothers, and names "I Knew You When" as her favorite song. Reading occupies much of her time, and she picks *A Tale of Two Cities* as her favorite novel. *Jeanie* also likes swimming, when the weather is nice.

KATHLEEN MARY BRUEN
70 Wyoming Avenue
Commercial — Secretary
Kathie, a busy *Maldonian* homeroom representative, is also an ardent Boston Celtics fan, and she selects basketball for her favorite sport. She enjoys attending all Malden High School functions, and in school she chooses shorthand as her best subject.

EDWARD JOSEPH BUCKLEY
91 Autumn Street
College — Medicine
Ed, a two-year member of Cog, enjoys spectating at all the Golden Tornado football games. During the summer, he is employed by the Malden Housing Authority. While in school, *Ed* likes studying all types of sciences, and participating in all school functions.

JANICE LOUISE BURKE
100 Bell Rock Street
College — Mathematics
Janice, a three-year German Honor member and Senior Treasurer, is also in CAM, and is a former member of the Future Teachers. A Gale Sherri Dancer for "Sahara *Sands,*" Janice also belongs to Alpha Delta Alpha sorority, and is a former Pep Club member.

JOSEPH FRANCIS JOHN BURKE
421 Salem Street
College — Priest
Joe, who serves the Columbian Squires as that organization's auditor, is also a two-year member in Junior Achievement. An Everley Brothers fan and guitar player, *Joe* also enjoys writing to his English pen pal, and he picks history as his favorite subject.

ROBERT LEON BURKE
17 Meridian Parkway
College — Undecided
Bobby, an Auxilium Latinum Award recipient, is presently employed with the Davenport Drug Store after school. During the winter, *Bobby* enjoys playing hockey, and he has attended all Malden High School games. He chooses hunting as his favorite pastime.

WILLIAM FRANCIS BURKE
22 Winthrop Street
General — History Teacher
Billy, who received three football letters, was a two-year student council member and chairman of the school committee on Student Government Day. He was in the Chorus of "Sahara Sands," and served on the decoration and theme committee for "Outer Limits."

LINDA ESTELLE BURNETT
92 Lyme Street
General — Nurse
Lynne, a former Choral Art and Pep Club participant, received a field hockey letter, and was a Gale Sherry dancer for "Sahara Sands." A Future Nurses member, *Lynne* also sings with the Les Petites Chanteuses group, naming singing and dancing as her hobbies.

ROY PAUL BURNS
283 Fellsway East
General — Salesman
Mickey, employed by the Main Street Furniture Company, names football and scooter racing as his hobbies. He selects history as his best subject, and enjoys listening to singer Carl Yarbough. *Mickey* also worked behind stage for "Rally Round the Flag, Boys."

JANE ELLEN BURPEE
26 Kenilworth Street
Commercial — Secretary
Janie, an active three-year Choral Art member, also sings with the Chamber Singers. A record collector, *Janie* names singing and dancing as her hobbies. Working for the Brudnick Insurance Agency keeps her busy, but she still attends all M.H.S. games.

PAUL LOUIS BUTTARO
16 Almont Court
General — History Teacher
Beef, a three-year student council member, plays third base and right field during the baseball season. He chooses reading as his favorite hobby, and history as his best subject. *Beef* spends a lot of his time practicing his tennis, basketball and baseball.

JOYCE VIOLA BYNOE
83 Lyme Street
General — Medical Technician
Joyce is a three-year Future Nurses member and senior Librarian. She has received two letters for field hockey, and was a Choral Art member. *Joyce* is Treasurer of the N.A.A.C.P., President of the BYF youth group, and Treasurer of Junior Achievement.

JOHN THOMAS CADGER III
16 Summer Avenue
General — Undecided
Jack keeps busy working for Carr's Diner, either as a counter boy or kitchen worker. In his spare time he likes to work on cars, and also enjoys car races. *Jack* listens to the music of the Rolling Stones, and he also attends all Malden High functions.

PATRICIA MARIA CALLAHAN
12 Greenleaf Street
General — Overseas Correspondent
Pat, who was awarded two Auxilium Latinum certificates, also enjoys being an active member in the Latin Honor Society. Sports-minded Pat is a spectator at tennis, badminton, hockey, and basketball games. As her favorite subjects, she names English and Latin.

ANN GRACE CALTABIANO
154 Columbia Street
Commercial — Secretary
Ann, a Voke cheerleader, keeps in shape by playing badminton and ice skating. She also served on the Decoration Committee for one of the Pep Club dances. *Ann* chooses shorthand as her favorite subject in preparation for her career as a secretary.

ALFRED RAYMOND CAMERON
20 Florence Street
General — Air Force
Reading historical novels, volunteering his time as a member of the Malden Emergency Center, and frequenting the theatre circuit keeps *Al* busy. As a three-year Choral Art member and Chamber Singer, *Al* is often featured in Greenroom productions.

JOHN DANIEL CAMPBELL
36 Wentworth Street
General — Carpenter
John, a baseball, football, hockey, and basketball enthusiast, enjoys fishing, especially for brook trout. He selects history as the subject he likes most, and has ambitions of becoming a carpenter. He names woodworking as one of his favorite pastimes.

WILLIAM DAVE CANDELORA
273 Bainbridge Street
General — Carpenter
Billy, who has ambitions of becoming a carpenter, enjoys woodworking during his leisure time. A football spectator and participant, he has attended all of the Tornado games. *Billy* watches the newest television programs, and buys the latest hot rod books.

HARVEY STUART CARAS
232 Bainbridge Street
College — College
Harvey, a member of Lit and German Honor, and an Auxilium Latinum Award recipient, names math as his favorite subject. Playing baseball, basketball, and football keeps him busy, but he still finds time to frequent meetings of the AZA and Temple-lites.

JOHN EDWARD CARLOW
59 Fulton Street
College — History Teacher
As an associate editor of the *Blue and Gold, Jack* also finds time to work for the newspaper as coordinator of the photography schedule. In his spare time he enjoys reading, following sports statistics, and playing his favorite sports, baseball and hockey.

FORREST CHRISTIAN CARR
122 Plainfield Avenue
College — Engineer
An active member of the church basketball and softball teams, *Forrest* also enjoyed swimming and participating in Boy Scouting and BYF for six years. He selects physics and chemistry as his favorite subjects, with hopes of pursuing an engineering career.

NANCY JEAN CARROLL
32 Spruce Street
College — College
Nancy, our first girl *Blue and Gold* Sports Editor, is a three-year member of USONA and co-chairman of the United Fund Drive. Treasurer of the Pep Club and a Kappa Phi sister, *Nancy* is an instructor of speech and poise at the Geraldine Cronin Classes.

CHRISTINA MARIE CARROZZA
79 Revere Street
General — Airline Stewardess
Chris, a member of the Girl Scouts and C.Y.O., received an Operation Kindness award for her two years of work as a candy striper at the Malden Hospital. She served on the ticket committee for "Heavenly Farewell," and also enjoys cooking unusual recipes.

CHARLENE LAURA CARTER
37 Harding Avenue
General — Secretary
Everyone agrees *Charl* and bowling go together like a spare and tenpins! She has also designed and sewn several of her stylish outfits on her own sewing machine. Selling for Jordan Marsh occupies *Charl's* afternoons, but to be a secretary is her ultimate goal.

EDITH ANN CARTER
144 Bowdoin Street
General — College
Whether *Dee Dee* is pitching for our girls' softball team, forwarding on the basketball court, or serving as half-back on the field hockey team, sports is the big thing in her life. When she is in a quieter mood, *Dee Dee* finds relaxation with a good book.

HELEN ALICE CARTY
36 Spring Street
General — Undecided
Kappa Phi sister *Helen* says scutting is worth the effort. As part of the Pep Club, she cheers for her favorite M.H.S. teams, and reports on them for the *Maldonian* sports staff. Elected Tri-Hi's treasurer she competently handles the clubs purse string.

DONNA MARIE CASALETTO
19 Springdale Street
Commercial — X-Ray Technician
"Fight team fight!" is cheerleader *Donna's* rallying cry. As treasurer of Kappa Phi, she changed her plea to "Dues!" Fortunate Mr. Boyle is blessed with *Donna* as his private secretary. Water and snow skiing complete the social whirl of this busy senior.

LINDA JOSEPHINE MARIA CATANUSO
16 Plainfield Avenue
General — Singer
Songstress *Sam* prepares for a musical career by working with MacDowell, Choral Art, Chamber Singers, and the Folksinging Tradewinds. When she is not picking out tunes on her guitar, *Sam* takes pleasure in writing poetry A la Poe, or in contemporary art.

DINA CAVALIERI
21 Bainbridge Street
College — Undecided
Behind the scenes of "Sahara Sands," *Dina* busily sold patrons until the big night. Then she was on stage as a Gale Sherri dancer. Music of all kinds appeals to *Dina* as is illustrated by her contrasting three-year Band membership and her record collection.

SANDRA CAVALLO
49 Clarendon Street
General — IBM Operator
The IBM field is full of opportunity and offers *Sandy* a bright future. In the meantime, office practice keeps her on her toes. *Sandy* is a frequent patron of the local music shops, and, in her few free moments, she dances to the big beat of Sonny and Cher.

MARY THERESA CERCHIONE
169 Eastern Ave.
Commercial — Secretary

Now that *Mary's* ambitions lie in the secretarial field, her talent for hair-styling is practiced solely for the benefit of her girlfriends. In the cold winter months, Golden Oldies and the new Cher sound combine to console her until the lazy summer days.

LINDA MARIE CHICCUARELLI
283 Pearl Street
Commercial — Hairdresser

Chicky's one-word description for her favorite musical, West Side Story is "GREAT!" She plans on going to Mansfield Beauty Academy to study her profession-to-be, hairdressing. *Chicky's* second aim is to one day travel to Hawaii and bask in the sun.

SUSAN CIAMPA
9 Milton Street
Commercial — Secretary

M.H.S.'s head cheerleader gave up her junior post as corresponding secretary of Kappa Phi, to take up senior duties as vice-president of that sorority. *Susan* serves as a representative on her class council, and is a fast-typing member of the business club.

ROSEMARIE CIAMPI
124 Glenwood Street
Commercial — Medical Secretary

In her role as a candy-girl, *Rose* served sweets with a smile at "Sahara Sands." Her favorites, the Beach Boys, basketball, and books, add up to *Rose's* own Three B's. Three years with the Y.M.C.A. have made her a familiar, welcomed face around the club.

CATHERINE JOYCE CICHOCKI
32 Myrtle Street
General — Secretary

Up in the bleachers with the Pep Club, Cathy rooted our M.H.S. teams to victory. Often found lending an ear to a hi-fi, she considers Sonny and Cher the "greatest." Number one on *Cathy's* personal list of best-sellers is James Hilton's *Lost Horizon.*

LINDA ANN CICHONSKI
16 Fairview Terrace
Commercial — Secretary

Blonde, bubbly *Linda* is a real asset to Kappa Phi and Tri-Hi. On weekends, she encouraged our teams with her cheers, and during the week, she typed the news for the *Blue and Gold.* In the sports world, *Linda* favors horseback riding far above all others.

ROBERT WILLIAM CLAPP
8 Albion Street
General — College

This year, fleet-footed *Bobby* lends his swiftness to the cross-country, indoor, and outdoor track teams. A past member of Choral Art, *Bobby* is now rhythm guitarist for the rocking "Pulsations." Sports of all kinds count as his top choice for recreation.

TAMMA LEE COGAN
72 Nichols Road
Commercial — IBM Operator

Tammy, a collector of pictures, antiques, and unusual rings, worked as a nurse's aid at the Whidden Memorial Hospital in Everett. Softball and volleyball are the sports she likes most, and she selects Elvis and the Righteous Brothers as her favorite singers.

MARILYN LEE COHEN
29 Essex Street
College — College

Marilyn, musically inclined, has been singing for eight years, and was a member of Choral Art. A Temple-lites member and former Phi Delta Phi sorority sister, *Marilyn* likes to travel, swim, and draw, and spends her time playing classical tunes on her guitar.

CAROL JEAN COLBERT
87 Hawthorne Street
Commercial — Airline Stewardess

Carol, president of the Alpha Delta Alpha Sorority, and a three-year Tri-Hi member, was a former Pep Club member and *Maldonian* representative. A singer in the chorus in "Sahara Sands", *Carol* also served on the decoration committee for the "Marshall Mixer."

KENNETH GEORGE COLBURN
35 Beachview Avenue
General — Electrician

Kenny, who plays wing on the M.H.S. hockey team, the Goldenrods, has represented his homeroom on the student council for the past two years. He enjoys hunting, especially for pheasant, and selects Steve McQueen as the actor he admires and likes best.

Class of 1966

Junior Elections October 2, 1964

MAUREEN EMILY COLLINS
47 Hunting Street
General — Secretary
Whether the music is of the swinging variety or the blues of the master, Ray Charles, it can be located in *Moe's* vast disc collection! During the cold winter months, she cuts a neat figure-eight on ice, but come summer days *Moe* is off for the sea-shore.

RICHARD EARL COOK
11 Grape Street
Vocational — Undecided
Tinkering with cars is one of *Cookie's* favorite pastimes. A pop music enthusiast, he enjoys listening to the sound of both the English and the American singing groups. After school and on weekends, *Cookie* sets up type for the Ludlow Printing Company.

HAROLD VINCENT COOKE
40 Myrtle Street
General — Air Force
Since printing is *Skipper's* favorite hobby, his job at Inter-City Offset is a combination of work and enjoyment! Watching the Golden Tornadoes or listening to the soulful Righteous Brothers are *Skipper's* formulas for pleasantly passing a spare afternoon.

WILLIAM LLOYD COOLIDGE
286 Lynn Street
General — Undecided
Bill's license to operate his Ham radio set is one of his most prized possessions. As a member of the radio operator's Citizen's Band, he often contacts faraway cities. Weight lifting has caught his interest, and it now rates as his favorite sport and hobby.

HARRIET JANE COPENHAGEN
93 Hancock Street
College — Medical Technician
Personable *Harriet* is an active quartermaster in the band, a Future Nurse and a Greenroom member. For two years she sang in Choral Arts and was a *Lion* homeroom representative. Outside of school she is a member of Phi Delta Phi and B'nai B'rith Girls.

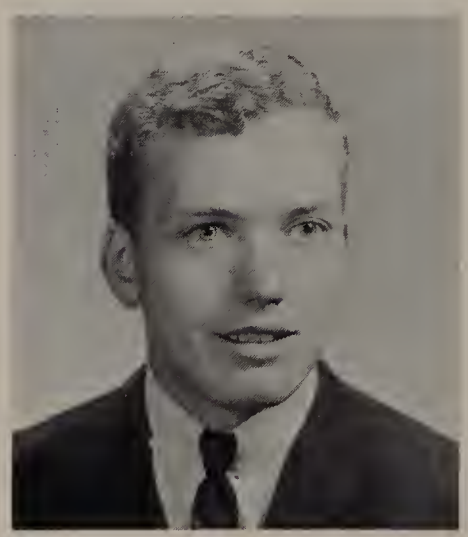

JAMES THOMAS CORBETT
2 Waite Street
College — College
Jim, who ardently follows all sports, was the two-year president and a four-year member of the Columbian Squires. After school, he delivers groceries for Home Cash Market, *Jim's* favorite subject is math, but for relaxation, he listens to popular music.

RICHARD JOSEPH CORREALE
41 Beach Street
General — Printer
Richie, a fan of pop groups, is an avid collector of coins. Besides enjoying deep sea fishing, he participates in his favorite sports, basketball and football. Of all his subjects, he prefers printing. After school, *Richie* works as a salesman in the Malden Jewelry Store.

RONALD JAMES CORREALE
41 Beach Street
General — Draftsman
Ronnie, a happy soul, works in the Museum of Fine Arts. His spare time is filled by playing on his drums and clarinet. At home he is constantly interested in his coin collection. *Ron's* favorite subject is mechanical drawing, and he hopes to become a draftsman.

ANTHONY ROGER CORRICELLI
120 Beach Street
General — Printer
Busy *Tony* is always seen tinkering with cars. In school, his favorite subject is printing. Musically inclined, he enjoys organizing singing groups. He hopes someday to use his musical talents as an entertainer. Also sportsminded, *Tony* likes to play football.

FRANCES MURIEL COSENTINO
26 Nevada Avenue
College — Teacher
Franny, a Choral Art and Chamber Singer member, is a Latin honor student and recipient of a Latin Award. In her senior year she was on the school committee in Student Government Day. Outside of school her interests centre on the "Tradewinds", her folk group.

TRISTINA THERESA COSTANZA
15 Mt. Washington Street
College — Retail Manager
In her role as a councilor, *Tris* represented her class on Student Government Day. A well-liked Kappa Phi sister, and a valuable member of the *Maldonian* business staff, *Tris* still found time to help run the Refreshment Committee for "Harvest Frolics".

ELAINE GALE COX
20 Tyler Street
General — Airline Hostess

Elaine is a highly valued worker on the *Blue and Gold* advertising staff. On her free afternoons, she gives her Elvis Presley discs a spin, or picks up a good book to read. In the sports world *Elaine* loves watching a close, action-packed basketball game.

RONALD DAVID COX
31 Barrett Street
College — Commercial Artist

For three years *Ronnie* has contributed greatly to the success of F.T.A. A talented artist, he imaginatively illustrates the short stories and poems that appear in the *Lion.* Drawing and sketching, or surfing at Nahant, occupy *Ronnie's* free moments.

WILLIAM DONALD COX
20 Tyler Street
General — Steamfitter

Class "C" stock car racing is *Bill's* first love. He built his own racer up from scratch, and his work at Beaconsfield Garage gives him a chance to tinker with cars. A close follower of the Golden Tornado games, *Bill* names football as his favorite sport.

ANN MARIE CRAWFORD
61 Fellsway East
General — Secretary

Ann, a rock and roll music enthusiast and record collector, considers James Brown a top recording artist. When not listening to the radio, she enjoys reading or watching football games. This capable Voke office worker favors English and stenography.

ELLEN LOUISE CRAWFORD
9 Gellineau Street
College — Teacher

As a member of the band and the "Sahara Sands" chorus, *Ellen* displayed her musical ability. Drawing, particularly with pastels and charcoals, is her favorite pastime. Cape Cod has a special attraction for Kappa Phi's member, and she visits there frequently.

ROBERT JOSEPH CREMONE
56 Adams Street
College — Veterinarian

Bob, member of Cog and Latin Honor, acted as checkboy for "Outer Limits." He received a letter for his prowess on the wrestling team, and enjoys participating in this sport whenever possible. Coin collecting and oil painting occupy much of *Bob's* time.

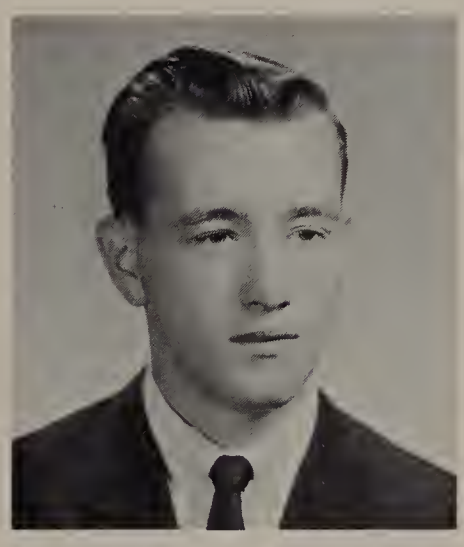

JAMES ROBERT CRENSHAW
45 North Milton Street
General — Electrical Technician

Listening to pop music, particularly the D.C. 5, is one of Jimmy's favorite pastimes. A member of the track and swimming teams, he is also a football and baseball enthusiast. *Jimmy* has a keen interest in physics and plans to become an electrical technician.

DONNA MARY CUMMINGS
54 Maple Street
College — College

Busy *Donna* serves as both Tri-Hi's president and as secretary of Kappa Phi. A football and basketball fan, she joined the Pep Club to cheer our teams on to victory. In addition to her other duties, *Donna* has acted as representative in her class council.

MARIE HELEN CUNNINGHAM
186 Washington Street
Distributive Ed. — Undecided

Marie places bowling and basketball first on her roster of favorite sports. An employee of Kennedy's she spends her extra time following the adventures of Perry Mason, or listening to the latest discs. A wanderer at heart, *Marie* hopes to tour the world.

STEWART CUTLER
28 Coburn Street
General — Aeronautical Eng.

Stewie, a former member of AZA, the Band, and the *Blue and Gold* photography staff, also belonged to the M.H.S. swimming team, where he won a letter in the backstroke event. A Bob Dylan fan, *Stewie* enjoys skate-boarding when not working as a mechanic's helper.

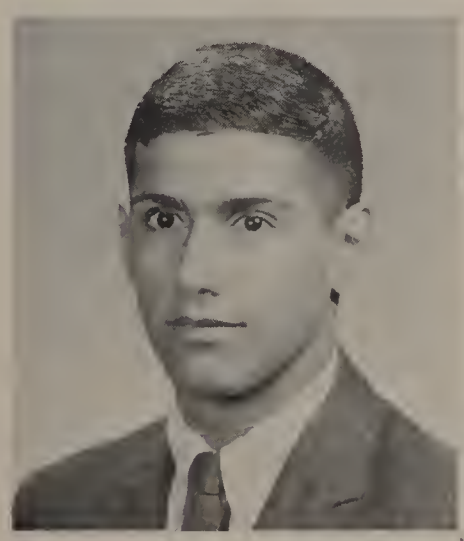

ROBERT ALEXANDER D'ALESSIO
303 Clifton Street
College — Teacher

Every aspect of basketball interests *Bob,* a varsity basketball letterman, who also enjoys the music of Peter, Paul, and Mary. He works at Cerretani's Market, and served on the ticket committee of "Outer Limits", and the art committee for the "Marshall Mixer".

JOHANNA THERESE DALEY
109 Pearl Street
General — Secretary
JoJo, formerly a member of the Cavaliers Drum and Bugle Corps and the Y.W.C.A., names swimming, badminton, and hunting as the sports she enjoys. Jay and the Americans are her favorite singers, and she names "I Understand" as the song she likes most.

DOROTHY DANCA
103 Oakland Street
College — Nurse
Vice-president of her class, and an Alpha Delta Alpha sister, *Dot* is also a member of the Future Nurses and the Pep Club. She enjoys skiing, was a Gale Sherry dancer in "Sahara Sands" and also took on the role of counselor on Student Government Day.

VIRGINIA SUSAN DANIELS
36 Acorn Street
College — Undecided
In her junior year, *Ginny* worked as a biographer for the *Maldonian* staff. For her help as a Malden Hospital candy striper, she received an Operation Kindness Award. She also displayed her musical ability, when she appeared on a Providence television show.

DIANE MARIE DECOSTE
24 Glenmere Avenue
General — Biologist
Crisco's many hair styles show her skill with a brush and comb. She enjoys listening to the slow, soft sound of Al Martino and watching John Wayne movies. *Crisco* ranks Shakespeare as her favorite author, and biology at the top of her list of subjects.

PATRICIA ANNE DEEGAN
45 Brentwood Street
General — IBM Operator
Patti, who is a great fan of the Supremes, was a member of the Pep Club during her sophomore and junior years. She enjoys dancing, collecting records, and swimming. *Patti's* favorite hobby is sewing, and she is a very enthusiastic spectator of basketball.

DORINE CHRISTINE DEFILIPPO
47 Linden Avenue
Distributive Ed. — Hairdresser
Dorine spends many of her leisure hours listening to her large rock and roll record collection. An avid football enthusiast, she frequently attends the Malden High School football games. On weekends, *Dorine* is employed by the Buchanan Nursing Home.

LOUIS FRANK DELLA GATTA
17 Adams Street
General — Draftsman
When *Louis* is not tinkering with cars, he likes to listen to the sound of Sonny and Cher. Although football and basketball are his favorite sports, he is also fond of fishing and swimming. A James Bond fan, *Louis* enjoys reading all of Ian Fleming's novels.

DAVID ARTHUR DELROSSI
86 Kimball Street
General — Undecided
Dave, who is a fan of the Four Seasons, holds a job at a Mobil Gas Station. His favorite sports are football and baseball, and his favorite book is *Les Miserables. Dave* is very interested in his World Problems class, which he really enjoys.

PETER JOSEPH DE MARCO
167 Adams Street
General — Business
Athletic *Pete,* a member of the outdoor track team, is a frequent visitor to the Y.M.C.A. He likes sports in general, but includes basketball and track among his favorites. *Pete* capably served as a member of the ticket committee for the "Marshall Mixer."

MICHAEL DEMATTIA III
110 Daniels Street
College — Astronomer
Scientifically-minded *Mike* finds astronomy and biology fascinating subjects. An avid sports enthusiast, he is a frequent visitor to the Y.M.C.A. A valuable member of the varsity wrestling team, *Mike* spends many of his free hours boxing and weight lifting.

ROBERT JOSEPH DESIMONE
203 Harvard Street
General — Printer
Bobby favors all sports, especially football and basketball. Outside of school, *Bobby* is kept busy tinkering with cars and working in Sparks Department Store. With strong hopes of becoming a printer, he prefers printing above all his subjects.

ROBERT GEORGE DEWSNAP
41 Rockingham Avenue
College — Forest Ranger
Bob, athletically inclined, enjoys all sports, especially football, baseball, and golf. During the summer he likes to fish, naming this as his hobby. *Bob* chooses chemistry, biology, and physics for his favorite subjects, and enjoys reading books of all types.

ANTHONY NILSSON DICKINSON
14 Overlook Park
College — Teacher
Tony is a three-year member and music editor of the *Maldonian* staff. President of the E.Y.C. youth group, and a three-year Sunday school teacher, *Tony* is the head of the North Suburban District Council. A former member of Greenroom, he enjoys dramatics.

DIANE MARIE DI FILIPO
84 Newhall Street
Commercial — Private Secretary
Dee, who has received an O.G.A. certificate in shorthand, has been student council representative and a typist for the *Blue and Gold.* She is employed by the James De Fronzo Insurance Company, and names skating, dancing and painting as her hobbies.

CAROL ANN DIMINICO
25 Hanover Street
General — Secretary
Carol, a three-year Pep Club member, names bowling as her favorite sport. She enjoys collecting records, especially those by Sonny and Cher. *Carol* liked "West Side Story" and "Gone With the Wind," and chooses bookkeeping and biology as her best subjects.

KAREN JOYCE DINSMORE
96 Columbia Street
General — Undecided
Karen, a former *Blue and Gold* typist, spends a great deal of her spare time raising tropical fish. She enjoys swimming during the warm weather, and selects English and biology as her favorite subjects. *Karen* also likes listening to records by Pat Boone.

PAUL JOSEPH DIPIETRO
19 Claremont Street
General — Teacher
Paul, a three-year Golden Tornado halfback, also pitches for the M.H.S. baseball team. A student council homeroom representative for three years, *Paul* served on the decoration committee for "Outer Limits," and was a member of the chorus for "Sahara Sands."

JEAN DOMENICA DISANO
111 Floral Avenue
College — College
Jeannie, who belongs to the Future Teachers of America, was a member of Greenroom. Playing the accordion, reading and television take up *Jeannie's* time. She is a dedicated follower of her favorite program, "Man From U.N.C.L.E.", and never misses a show.

DAVID ROSS DISCIPIO
78 Seaview Avenue
General — Undecided
Dave, who is employed by the Window Shop in Medford Square after school, also spends his spare time bowling and attending all Malden High Golden Tornado games. *Dave* enjoys listening to the recordings of Sonny and Cher and all other popular groups.

CAROLYN OSKEG DOCAR
757 Main Street
Commercial — Secretary
Carol, a former Pep Club member, is on the circulation staff for the *Blue and Gold.* She was in the chorus for "Sahara Sands," and also sold tickets. *Carol* served on the decoration committee for "Pigskin Panic", and she selects English as her favorite subject.

MAUREEN PATRICIA DOHERTY
49 Tremont Street
College — Medical Field
Moe, a recipient of an Operation Kindness award, was a candy striper at the Malden Hospital. A former homeroom representative and Pep Club member, she belongs to French Honor and works at Woolworth's on Saturdays. *Moe* was in the chorus for "Sahara Sands."

THOMAS PAUL DONNELLAN
23 Coleman Street
College — Criminologist
All sports appeal to *Tom,* but he chooses wrestling and football as tops on his list. On rainy days, he likes to pick up a volume of Poe or the adventures of Sherlock Holmes. An accomplished guitarist, *Tom* practices often in order to perfect his style.

KATHERINE ANN DONOVAN
14 Dodge Street
Commercial — Secretary
An avid sports fan, *Kathy* is a valuable member of our girls' softball team. A familiar face around St. Joseph's C.Y.O., she lends her playing ability to their basketball team. *Kathy* quickly mastered stenography, and now it rates as her favorite subject.

Class of 1966

Class of 1966

JOHN MICHAEL D'ORSI
186 East Border Road
Distributive Ed. Hairdresser
Johnny, a Red Sox rooter, chooses baseball as his favorite sport. On weekends, he travels to the Pines, New Hampshire for auto races, or tinkers with his car. An apprentice hairdresser, *Johnny* still rates retailing as his favorite subject.

FRANCIS JOSEPH DOWNING
4 Union Place
College Priest
Frank is quite active in church work, and is president of the Sacred Hearts' Knights of the Altar. He is a member of the Latin Honor Society and received an Auxilium Latinum Award. Reading, dancing, basketball, and swimming keep *Frank* busy.

LOUISE ANN DOWNING
15 Welsh Street
Commercial Secretary
A member of C.Y.O. and a *Blue and Gold* homeroom representative, *Louise* served as chairman of the patrons committee for "Sahara Sands". Besides playing on the Malden High girls' softball team, she spends much of her leisure time working as a babysitter.

WILLIAM PATRICK DOYLE
161 West Street
General Undecided
Bill's favorite place to spend a free afternoon is his tool workshop. Skilled at handiwork, he is especially interested in his course in woodworking. In the sports world, car racing and watching the Golden Tornado games are tops on his list.

JOHN JOSEPH DRANE
88 Wyoming Avenue
General Navy
Jack, who is a real fan of drag racing, makes a weekly trip every Sunday to Sanford, Maine, to watch and participate in the races. When *Jack* is not rebuilding or racing his car, he finds time to settle back and listen to his favorite singer, James Brown.

SUSAN MARCIA DUBROFSKY
28 Bryant Street
College Teacher
A three-year member of the Latin Honor Society and recipient of two Auxilium Latinum certificates, *Sue* selects Latin as the subject she likes best. She also belongs to Le Cercle Francais and Greenroom, and she enjoys writing poetry in her leisure time.

MARK STUART DUCHIN
72 Cushing Road
General · Mechanical Engineer
Duch, who helps out on our Box Lunch committee, has a number of outside activities. When he is not working at the Hobby Shop, he is kept occupied by his coin collection, go-karting, boating, bowling, or his 1957 Oldsmobile. *Duch* also finds time to enjoy baseball.

CAROLINE MARIE DUGGAN
56 Elwell Street
Commercial Secretary
Well-liked *Lina* is a past member of the Malden High Pep Club, and bowling keeps our girl in tip-top shape. She enjoys watching television very much, and her favorite T.V. programs are Hullabaloo and Shindig. *Lina* is also quite a fan of Sonny and Cher.

ROBERT FRANCIS DUGGAN
11 Beachview Terrace
College Science
Bob, who is a member of the Malden High Chess Club, holds the office of vice-president. In his junior year, he won the Chess Club trophy. *Bob's* other hobbies are his stamp collection and his coin collection, which keep him busy. He likes to play football.

ROBERT ELWYN DUNCAN
16 Winthrop Street
General Undecided
Bob, a loyal Malden High Golden Tornado fan, names football as his favorite sport. After school, *Bob* is steadily employed as a sheet metal worker, and during his spare time he likes to build his own cars. *Bob* also enjoys listening to all popular tunes.

DENNIS ROBERT DUPLEASE
343 Medford Street
General Cabinet Maker
Dennis, who is interested in sports, especially enjoys hunting. A member of the Malden High rifle team, he also belongs to the Mystic Valley Gun Club. With English as his favorite subject, *Dennis* spends many of his leisure hours reading a good book.

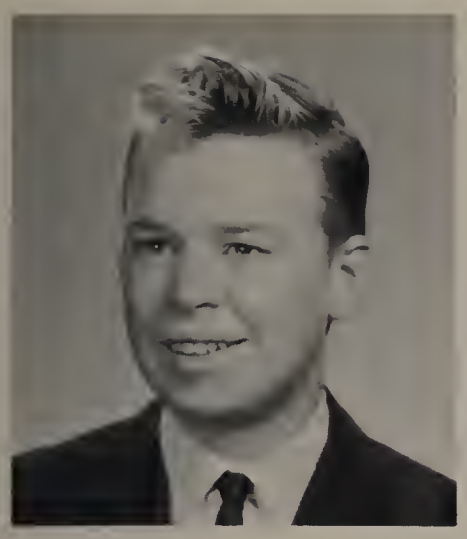

CHARLES HENRY DUQUET
168 Bowdoin Street
General — Air Force

Athletic *Skipper* enjoys playing baseball and football in his leisure time. Gene Pitney and Marianne Faithful are at the top of his list of favorite pop singers. Getting into R.O.T.C. will be no trouble for *Skipper,* because of his interest in this work.

ROBERT DYKEMAN
182 Beltran Street
Vocational — Sheet Metal

Interested in the field of mechanics, *Robert* lists shop work and metal fabrication as his favorites. He keeps up with the latest football results by listening to the games over the radio, and for musical relaxation, he enjoys the songs of James Brown.

EARL WILLIAM EDEMANN, JR.
188 Highland Avenue
General — Undecided

Duke, a MHS sports fan, names woodworking as his number one subject. This musically inclined fellow was a former member of the Cavalier Drum and Bugle Corps. When there is a quiet moment during *Duke's* daily chores, he enjoys collecting coins.

LINDA DORIS EDWARDSEN
18 Kenilworth Street
College — Teacher

After school, *Lyn* is either at Woolworth's, where she works as a salesgirl, or the swimming pool. She likes every phase of mathematics, but favors geometry. *Lyn* is also an active member of the German Honor Society. Her future plans include traveling abroad.

GEORGIA JEANNE ELLIS
1226 Salem Street
General — Nurse

Georgia, a Future Nurses Club member, received a citation from that organization. A swimming enthusiast, she also followed M.H.S. sports as a member of the Pep Club. This Church Youth Club member lists English and Nursing as her all-time favorites.

SUSAN ELLEN EPSTEIN
170 Walnut Street
College — Medical Secretary

Sue, a diligent worker, has received two Auxilium Latinum awards. A Greenroom, French, Latin Honor and Pep Club member, she leads a busy life at M.H.S. *Sue* has appeared in the chorus of "Sahara Sands" and covers the High School for the Malden News.

ELAINE ERICSON
11 Garden Street Court
General — Teacher

Elaine donates her time as a youth worker at the Boston Association for Retarded Children. Last summer she visited Denmark and Sweden. She collects salt water fish and goldfish during her leisure hours, and her number one subjects are math and science.

NICHOLAS CHARLES ESPOSITO
516 Pleasant Street
General — Baker

The football team will be at a loss for a halfback when *Butch* graduates. Most interested in sports, he also enjoys playing baseball and basketball during his leisure hours. When *Butch* is not on the field, you can usually find him under the hood of a car.

RUBY BONITA EULOTH
76 Cedar Street
General — Nurse

Bonnie, a music enthusiast, is a member of Choral Art and Orchestra. She spends much of her spare time as advisor of the Rainbow Girls, and as an active member of Kappa Phi Sorority and B.Y.F. In her sophomore year, *Bonnie* was a *Lion* representative.

MICHAEL JOHN EVERITT
56 Sheafe Street
General — Undecided

Industrious *Mike,* an enthusiastic member of the M.H.S. Rifle Club in his sophomore year, enjoys football. Mountain climbing, camping, and swimming take up his outside life. *Mike* is also occupied with an after-school job, and his favorite subject, printing.

PETER DAVID FAHEY
15½ Rockland Place
General — Hotel Manager

Stamp and coin collecting, photography, and sports cars interest *Pete,* a *Lion* homeroom representative for two years. A fan of the Andy Williams Show, he names history as the subject he likes most. After school, he works in a drugstore in Judson Square.

RICHARD ANTHONY FALCONE
63 Adams Street
General — Banker

Rich, a member of the M.H.S. football team for three years, holds the position of linebacker. A past member of the junior council, he was elected as co-chairman of the ticket committee for "Saraha Sands." He spends leisure time listening to the Beach Boys.

"Marshall Mixer" November 13, 1964

ROBERTA FALKOFF
39 Grace Street
College — Elementary Teacher
The secretary of Le Cercle Francais is also vice-president of both CAM and Latin Honor. In addition to her post as one of the *Maldonian's* biography co-editors, *Roberta* rounds out a busy schedule with her membership in National Honor and F.T.A.

DEBORAH ANN FARRY
174 Sammett Street
General — Secretary
Acting as a color guard in the Barons Drum and Bugle Corps keeps *Debbie* busy. Still she finds time for her favorites, swimming and ice skating. As a fan of Sonny and Cher, *Debbie* collects all of their records. She names English as her favorite subject.

HOWARD GARY FELDMAN
41 Alpine Street
General — Undecided
Howie, a loyal two-year Golden Tornado manager, names football as his favorite sport. He is a three-year member of Alpha Mu Alpha fraternity, and is an active participant of this organization. During school, *Howie* names French as his favorite subject.

HENRY CHARLES FELLMAN III
55 Grace Street
College — Cinematographer
Pete, who is interested in sport cars, surfing, and diving, belongs to many clubs. He works as a photographer's assistant at the Fellman Studio after school. *Pete* names science as his favorite subject, and racing sport cars heads his list of favorite sports.

CHRISTINE ANN FERGUSON
166 Adams Street
Commercial — Secretary
Chris, a two-year *Maldonian* representative, was in the chorus of "Sahara Sands." Keen on art, she shows her talent by her decorations for the Junior and Pep Club dances. A member of Alpha Delta Alpha, *Chris* also enjoys swimming, skating, and sewing.

JOSEPH FERMANO
344 Medford Street
General — Business
Playing fullback on our football team for three years, *Joe* has received two letters in this sport. While not working at Spady's Cafeteria, he enjoys history and listening to the show music of Cindy Williams. *Joe* is also a Senior Council homeroom representative.

ILENE LAURA FINE
153 Kimball Street
College — Journalist
Ilene, who hopes to become a journalist, is the hard working co-editor of the *Maldonian.* A three-year member of CAM, French Honor, and Latin Honor, *Ilene* served as co-chairman of the prize committee for "Sahara Sands" and was also in the chorus.

MAURA SUE FINSTEIN
200 Mountain Avenue
College — Singer
The past secretary of Choral Art, *Maura* also belongs to the Chamber Singers. Her beautiful soprano voice won in the vocal category of "Sahara Sands," and she occasionally sings at music fesivals. Tri-Hi and Pep Club provide variety in *Maura's* life.

LINDA KATHERINE FISCHER
66 Judson Street
General — Art School
Malden High's Pep Club secretary is also a popular member of USONA. German Workshop is one of *Linda's* favorite clubs, since she has traveled to Germany and Austria. Musicaly talented *Linda* has appeared in both "Sahara Sands" and "Rags to Riches."

DAVID EMMITT FITZGERALD
116 Hawthorne Street
General — U.S. Navy
Dave, a scuba-diving enthusiast, visits his cottage in Rockport every summer. An M.H.S. hockey fan, he attends many games, naming hockey his favorite sport. Mechanical drawing tops his list of best subjects, and the Beach Boys are *Dave's* favorite group.

MAUREEN ANN FITZGERALD
61 Glen Street
Commercial — Hairdresser
Moe, a former Hi-Teens member, is steadily employed by Gordon's Shop after school. An ardent Malden High School sports fan, *Moe* selects basketball as her favorite. She enjoys listening to songs by the Supremes, and dancing to all popular recordings.

RAYMOND HARLY FITZGERALD
116 Hawthorne Street
General — Draftsman
A member of the Baracudas, a neighborhood diving club, *Ray* also plays right wing on the M.H.S. hockey team. Naming *Mutiny on the Bounty* as his favorite book, *Ray,* who says the Beach Boys rate, works at the Boston Garden selling merchandise at concessions.

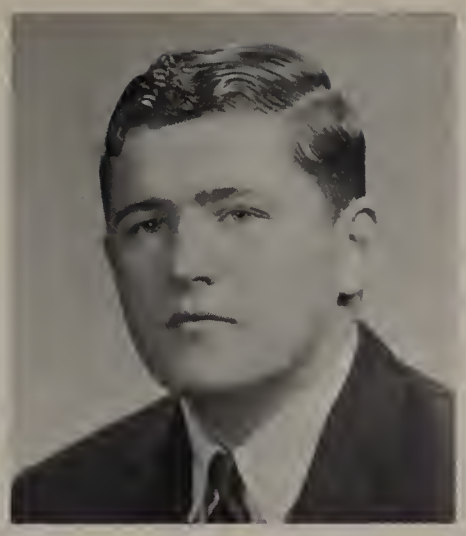

WILLIAM THOMAS FITZGERALD
158 Mount Vernon Street
General — Photographer
Fitz, who is a record collector, plays the guitar and names the Ventures as his favorite group. He spends much of his time taking outdoor snapshots, and chooses photography as his hobby. Working at Elm Farm keeps *Fitz* busy, but he still attends Tornado games.

KEVIN JOSEPH FITZPATRICK
30 Claremont Street
Vocational — Machinist
This senior vice-president of the Vocational High served on the refreshment committee for the Valentine Dance. *Fitzy* works under the Manpower Development and Training Act as a tool crib attendant after school. Track events are *Fitzy's* favorite sport.

MARGARET LOUISE FITZPATRICK
41 Lincoln Street
General — Secretary
Collecting pictures of movie stars, records by the Dave Clark Five, and playing the drums amuse *Peggy,* who selects "A Mohair Sam" as her favorite song. A member of the C.Y.O. softball team, *Peggy* works at the Bartlett Manor Nursing Home after school.

ROBERT CONRAD FITZPATRICK
26 Dennis Road
General — Undecided
Fitzy, an enthusiastic M.H.S. sports fan, enjoys spectating at all baseball, football, and hockey games. He spends his spare time driving cars, and in school he names algebra his favorite subject. *Fitzy* likes all James Bond novels, especially *Goldfinger.*

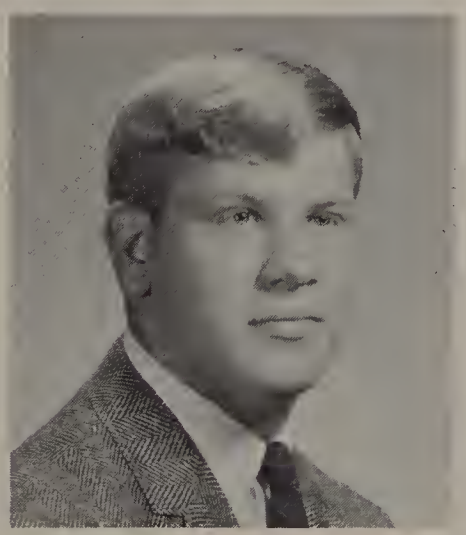

DONALD CRANE FLANDERS
64 Woodland Road
College — Dentist
Don, who plays center on the football team, was a forward on the J.V. basketball team, and a member of the golf team. An Auxilium Latinum Award winner, he is a five-year member of his church's youth group, and works part-time at the Town and Tweed Shop.

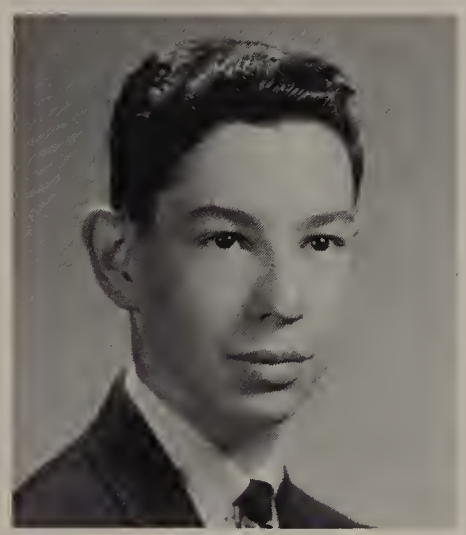

PAUL JEROME FLASHENBERG
93 Hawthorne Street
College — Engineer
A member of Cog, TIFTY, Band, and the Stage Band, *Paul* also belonged to the National Honor, and won a National Merit letter of commendation. *Paul,* an Auxilium Latinium Award winner, enjoys collecting coins, stamps, and records, and has fun bowling, too.

ALANA LEE FLEMING
18 Blomerth Street
General — Travel Agent
All water sports, especially waterskiing, interest *Lana,* a former member of the Kappa Phi sorority and the Pep Club. She served on the ticket committee for "Heavenly Farewell," and also works after school at the Jordan Marsh Company as a salesgirl.

GRANT MICHAEL FLINN
226 Charles Street
College — Draftsman
A member of Greenroom and Le Cercle Francais, *Grant* names *The House of Seven Gables* as his favorite book, and enjoys reading and listening to the radio. In Canada, his former homeland, *Grant* was voted the "best all around student" in his high school.

BARBARA ANN FOLEY
240 Pearl Street
Commercial — Legal Secretary
Barb, a three-year member of Future Teachers, Tri-Hi, and the student council, worked on the ticket committee of "Sahara Sands" and was in the chorus. *Barb,* who worked for Mr. Drey for two years, has fun dancing, swimming, and skating after school.

BARBARA MARIE FOLEY
24 Rich Street
Commercial — Dental Assistant
Barb, a busy three-year *Maldonian* homeroom representative, is also employed after school as a dental assistant. During her leisure time Barb enjoys writing to foreign pen pals, and as her favorite subject she selects English. She is also a loyal baseball fan.

Class of 1966

KATHLEEN ANNE FORD
226 Oliver Street
Commercial — Secretary

Cathy served the class by selling candy during the intermission of "Sahara Sands." A member of Junior Achievement, she attained the office of assistant secretary. When not practicing dancing to the sound of Herman's Hermits, she often goes horseback riding.

FRANK DANIEL FORSYTH
80 Coleman Street
General — Undecided

Math and physics are *Frank's* favorite studies, and Wentworth Institute may be the school for him. He is a faithful supporter of the Goldenrods, and does well in the hockey rink himself. *Frank* enjoys folk music, especially the style of Peter Paul, and Mary.

BRUCE ROBERT FRANK
10 Spruce Street
College — Philosopher

Bruce, a Rolling Stones fan, enjoys surfing and motorcycling. A sports enthusiast, he is a frequent spectator at Malden games. In school his favorite subject is Fine Arts. After school, he works in Chickland, and in his leisure hours he reads works of philosophy.

FRANCES ROSE FRANK
180 Cross Street
Commercial — Secretary

Francie, a member of Greenroom in her sophomore year, selects English as her favorite subject. A member of the chorus of "Sahara Sands", *Francie* enjoys the music of Jack Jones. She also spends her time working in the Vocational office after school.

PAUL JEFFREY FRANK
38 Nevada Avenue
General — Teacher

Paul, who is kept busy working at Thom McAn's Shoe Store after school, finds time to attend meetings of the B.B.I. youth group. He enjoys many sports, such as bowling, golf, baseball, and basketball. *Paul* names English and history as his favorite subjects.

DAVID ADDISON FREKER
12 Stanton Street
College — Merchandiser

Dave, who was a *Blue and Gold* representative as a sophomore, has received the Auxilium Latinum Award. Working at Elm Farm in Saugus keeps *Dave* busy, but he finds time for his stamp and coin collection. French and English are listed as his favorite subjects.

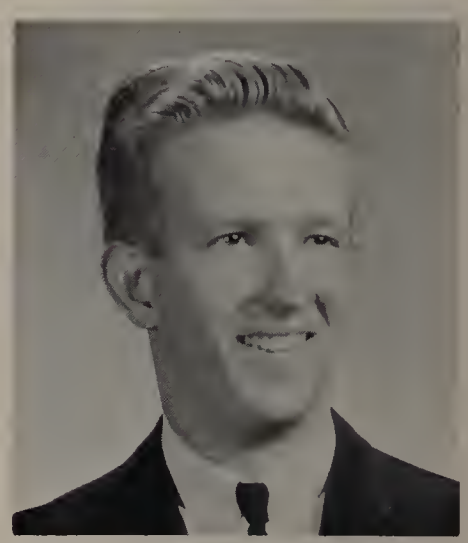

CARLTON EUGENE FRENCH
78 Washington Street
General — Undecided

Carl, who works at Smyly Buick after school, enjoys repairing cars. A Beach Boy fan, he collects all of their records. *Carl,* who likes swimming and fishing, was a member of the Rifle Club in his sophomore year. He names history as his favorite subject.

RONALD LESLIE FRENCH
2 Summit Terrace
College — Physical Education

Sports-minded *Lou* names hockey as his favorite sport and the Bruins as his favorite team. Working at the Malden Pool as a lifeguard, he was also a member of the swimming team in his junior year. During his free time *Lou* plays basketball at the Y.M.C.A.

DAVID NEIL FULLERTON
8 Ingleside Avenue
College — Electronics

Dave, a one-year member of the Greek Club, is quite active in DeMolay. While track and basketball are his favorite sports, he says science and math head his list as subjects. *Dave* enjoys experimenting with electronics, racing slot cars, and swimming.

PATRICIA KATHLEEN FURLONG
995 Eastern Avenue
General — Commercial Teacher

Patty, an Honor Roll student, works as Mr. Sacco's secretary, and after school she works in the office of Davis and Welch. *Patty* spends much of her time as a member of the Barons Drum and Bugle Corps, or listening to her favorite singing group.

PETER GAILIS
10 Division Street
Vocational — Teacher

Peter, a three-year DeMolay member, is also a former Golden Tornado player. During his leisure time, *Peter* enjoys hunting, water skiing, and swimming in Sanford, Maine. His favorite singers are the Beatles, the Dave Clark Five, and the Kingsmen.

NANCY ANN GALLOWAY
12 Cottage Street
Commercial — Bookkeeper

Every week *Nan* joins the Pep Club to cheer at our football games. She can also be found in the music room, where she sings in Choral Art, Macdowell and Chamber Singers. A Baron Drum Corps and C.Y.O. member, *Nan* works part-time at Baker's Clothing.

NADINE MARIE GALLUCCIO
105 Waite Street
General — Secretary

Nadine not only enjoys swimming, but also likes to watch a good game of basketball. Her leisure time is spent listening and dancing to rock and roll music. Her hobbies include bowling and reading. *Nadine* names typing and shorthand as her number one subjects.

NANCY GARCIA
54 Faulkner Street
General — Secretary

Attractive *Nan* is a hard working salesgirl at Raymond's after school. Liking most sports, she places swimming and bowling at the top. *Nan* has traveled to Puerto Rico, New York, and New Jersey, and hopes to continue traveling in the near future.

MICHAEL GERALD GASS
96 Hawthorne Street
College — Lawyer

Michael, an officer of TIFTY, Lit, and French Honor, also belongs to Latin Honor and National Honor. Program chairman of "Sahara Sands" and the *Blue and Gold* news editor, *Mike* won Rotary and Auxilium Latinum Awards, and the Harvard Book Prize.

RALPH HANSON GATES
220 Summer Street
General — Electrician

Buddy's hobby, cars, takes up much of his time. His best subjects are English and algebra. After school, *Buddy* works at Boyd's Stationery Store. He enjoys viewing movies which feature the late Jimmy Dean, especially "Rebel Without a Cause."

ANNETTE MARIE GAULIN
37 Huntley Street
General — Undecided

Annette, a faithful Malden High School football fan, also likes to swim. She spends her leisure moments sewing, drawing, and listening to records. *Annette* lists geography as her best subject. After furthering her education, she hopes to travel abroad.

PATRICIA ANNE GEER
182 Sammett Street
General — Typist

Pat is a three-year member of the Black Barons Drum and Bugle Corps. She is an enthusiastic basketball fan, and finds relaxation in sewing and roller skating. *Pat's* number one subject is typing. She likes to swim, and does so every chance she gets.

FRANCIS LEONARD GIACHINTA
49 Upham Street
General — Undecided

Frank, who has a strong interest in all athletics, is not only a spectator, but also a participant in baseball and basketball. During the cold weather he enjoys ice skating. When not in the bleachers, *Frank* works at the Elm Farm, or as a park instructor.

NICHOLAS JOSEPH GIANGRANDE
55 Glen Street
General — Office Work

Nick devotes much of his time to the First National Super Market, where he works after school. Basketball and baseball occupy the leisure hours of this outdoor sportsman. *Nick* also enjoys racing and building cars, and was a participant in the Columbian Squires.

WESLEY ROBERT GILES
12 Winter Avenue
General — U.S. Navy

Wes, an experienced swimmer, was the recipient of a bronze medal at the Eastern Mass. Swim Meet. This E.Y.C. member works at the Inter-City Offset Printing Co. *Wes* also spends his free time either playing the guitar or listening to the Brothers Four.

RONALD JOEL GLICK
48 Stearns Street
College — Archaeologist

Ronnie, a former member of the Latin Honor Society, received two Auxilium Latinum awards. This Sigma Alpha Rho member was a *Maldonian* representative, and a member of Le Cercle Francais. Liking sports, *Ronnie* names baseball and football his favorites.

CARL GOLDBERG
52 Newton Street
General — Stock Broker

Carl is active in the Malden Chapter of A.Z.A. and the Y.M.C.A. He is interested in all subjects, but history is his best. Working at the Dairy Queen in Boston, *Carl* finds very little time to play tennis, basketball, and ping pong, his favorite sports.

LORRAINE HELEN GOLDBERG
217 Cross Street
College — College
Lorraine, a three-year Latin Honor member and recipient of two Auxilium Latinum awards, was also a member of Le Cercle Francais and the student council. Whenever her busy schedule permits, she enjoys collecting and listening to Johnny Mathis albums.

ALLAN RONALD GOLDMAN
182 Newland Street
General — Singer
Ronnie, a Choral Art and Boys' Concert Choir member, also sings with Chamber Singers. A music fan, *Ronnie* enjoys playing his guitar and piano. A former member of the swimming team and Fencing Club, *Ronnie* also attended all M.H.S. basketball games.

ELLIOT PAUL GOLDSTEIN
216 Cross Street
Elliot, an avid sports fan, capably served as manager of the Malden High School hockey team. A motorcycle enthusiast, he enjoys riding his Honda whenever possible. A skilled guitarist, *Elliot* is a valuable member of the Chanticleers singing group.

MARK JOSEPH GOOBY
77 Taylor Street
General — Photographer
Mark, who enjoys photography and outdoor camping, has been a *Maldonian* photographer for three years. He presides over the meetings of the Sea Scouts, and is a member of the Saint Theresa softball team. *Mark* also enjoys adding to his extensive coin collection.

STEVEN GORDON
176 Hawthorne Street
College — Aeronautical Engineer
Terry's favorite sport is hockey, which he practices all year as a member of the Summer Hockey Team. When he is not working as a vendor at the Boston Garden, he finds time to relax at fishing. *Terry,* who is in our school band, plays the drums.

ALTHEA LOUISE GOSS
28 Newbury Street
Commercial — Bentley College
Al, who is an honor roll and credit roll student, is the secretary to Miss Turkington, and was also Assistant Librarian to Miss Thorpe. She is a member of the Business Club, and is a past member of *Maldonian, Blue and Gold,* MacDowell, and CAM.

STEVEN JOSEPH GRASSO
180 Central Street
Vocational — Welder
Steve, who works at Maplewood Engineering, names welding as his favorite subject. A great fan of the Rolling Stones and Supremes, he enjoys collecting all of their records. After school *Steve* likes football, riding on motorcycles, and surfing at Nahant.

SUSAN ELEANOR GRAVES
6 Columbia Street
General — Buyer
Susan has been on the ticket committees of "Sahara Sands" and "Outer Limits." She was also homeroom representative during her sophomore and junior years. This regular spetcator at the M.H.S. football games enjoys popular music sung by Johnny Mathis.

KATHLEEN ANNE GRAY
101 Williams Street
Commercial — Secretary
"Sahara Sands" skillful baton twirler, *Kathy,* also served as a ticket committeewoman for the show. She cheered all the M.H.S. teams onto victory with the Pep Club. *Kathy* also contributes her imaginative ideas to activities of the Rainbow Girls.

VINCENT FRANK GRAZIANO
19 Cherry Street
General — Baker
A pro at overhauling engines, *Rock* frequently helps fix his friends' cars. He capably served his class as a ticket committee member for "Rally 'Round the Flag, Boys." *Rock* spends many of his afternoons working as a bill collector for Spadafora's Drugstore.

STUART ARTHUR GREENBERG
3 Oakdale Road
College — Lawyer
Stuie, a member of Lit, Greenroom, TIFTY, and the Alpha Mu Alpha fraternity, also served as the manager of the M.H.S. junior varsity basketball team. He sings with the Choral Art Society, and enjoys listening to folk singers, especially Pete Seeger.

LEONARD GREENE
80 Harvard Street
College — Teacher
Lenny, who is a basketball player, received his Junior Varsity letter in that sport, and he also belongs to the tennis team. He is also a member of Lit and A.Z.A. *Lenny's* favorite T.V. program is Combat, and Johnny Mathis is his top singer.

RUTH ANN GREENSTEIN
15 Holmes Street
College — Teacher

Ruth is an active participant in Latin Honor and CAM. An honor student, she is a member of both F.T.A. and the *Maldonian* advertising staff. While piano playing takes up many of her free hours, *Ruth* still finds time for bowling and basketball games.

MAUREEN GRACE GREENWOOD
275 Pearl Street
Commercial — Secretary

Honor student *Maureen* is Alpha Delta Alpha's vice-president. As the circulation manager of the *Blue and Gold,* she heads a large staff of the newspaper. This Tri-Hi member is a Peter, Paul, and Mary fan, but also enjoys listening to other folk singers.

LEONARD JOSEPH GRICCI
60 Williams Street
General — Accountant

Taking cars apart and reconstructing them is one of *Lenny's* favorite pastimes. When not tinkering with cars, he enjoys playing a game of baseball, or listening to pop music. Although math is his favorite subject, he is also interested in English and Chemistry.

HEIDI ILENE GRIFKIN
31 Grace Street
Commercial — Secretary

Heidi has been an M.H.S. majorette for two years. As a member of the Band and a dancer in "Sahara Sands," she displayed her musical ability. *Heidi* has served on various committees for class dances, including "Outer Limits" and "Marshall Mixer."

DENNIS JAMES GRONDIN
91 Sammett Street
General — Commercial Artist

During his sophomore year, *Dennis* worked industriously as a member of the Projection Club. A future artist, he has a strong interest in Op Art and drawing. *Dennis* considers Ian Fleming a top writer, and is a fan of the James Bond novels and movies.

NANCY JO ANN GUALTIERI
16 Coburn Street
College — Undecided

Nancy, a Choral Art member, sang in "Rags to Riches" and "Sahara Sands." This Latin Honor student is a valuable asset to the girls' basketball and field hockey teams. An active class participant, she served as the Senior Play ticket committee co-chairman.

GEORGE EARL HALEY
16 Vine Street
Vocational — Machinist

George, a fan of slot racing, frequently visits Melrose to take part in this sport. Math holds a great interest for him, and he lists trigonometry as his favorite subject. A baseball enthusiast, *George* was also a valuable member of the Voke basketball team.

GREGORY EDWARD HALEY
16 Vine Street
Vocational — Mechanic

Greg, who played on the vocational basketball and baseball teams in his senior year, names these two as his favorite sports. He also enjoys slot racing his own car on weekends. After school *Greg* spends his time working at Earls Atlantic Station.

MARY ELLEN HAMPTON
29 Beachview Terrace
College — Teacher

Mary, of "Blithe Spirit" fame, was elected president of Greenroom, a step up from her post as treasurer. The drama of Tennessee Williams and the novels of Pearl Buck are favorites of hers. An original member of F.T.A., *Mary* works hard for the club's success.

GEORGE PATRICK HANNAFORD
19 Waite Street
General — Undecided

A three-year indoor trackman, *Buddy* is the proud possessor of a varsity letter in cross-country, and a special award in outdoor track. Football and hockey are his athletic favorites off the track, and for relaxation, he picks up his sketch pad or paint kit.

SUSAN GERTRUDE HARDING
70 Watts Street
General — Secretary

Sue, a three-year Pep Club member, served on the ticket and patron committees for "Sahara Sands," and also sold candy. A C.Y.O. softball player of three years, *Sue* is a Malden Hospital worker. During her spare time she likes to surf at Gloucester.

Class of 1966

"Sahara Sands" March 26, 1965

ROBERT MICHAEL HARKINS
20 Valley Street
General — Undecided
Bob earned his varsity football letter as tackle and defensive end for the Golden Tornadoes. As a junior, he was awarded his J.V. letter for baseball. To the tune of "Shall We Dance?", *Bob* appeared as one of the Gale Sherri Dancers in "Sahara Sands."

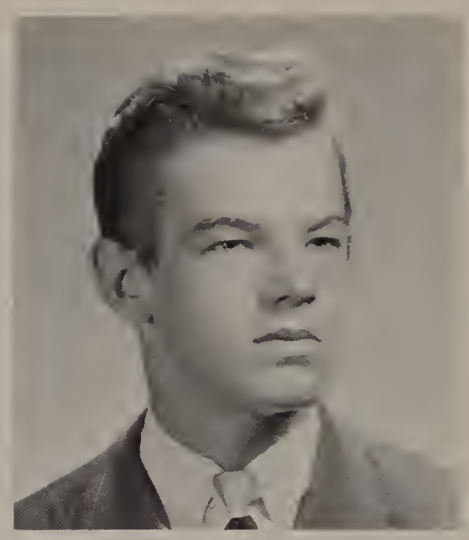

EDWARD PAUL HARRISON
19 Gordon Street
General — Undecided
Since math is his favorite subject, *Harry* may choose this field as his profession. All sports are popular with him, but he especially enjoys playing football. *Harry* considers the Detroit Sound and The Temptations the best on the current pop music scene.

CHARLES GARY HARTMAN
34 Taylor Street
College — Ministry
Chuck, a member of Choral Art and Chamber Singers, has sung with his church choir for eight years. An active M.Y.F. member, *Chuck* is also employed as a soda clerk after school by Shattuck Drug, and during his leisure time he likes to play football.

STEPHEN ALLEN HASKELL
18 Holm Court
General — Computer Programmer
Steve, an ardent history and basketball fan, is also interested in judo and karate. He enjoys tunes by the Beatles, especially "Till There Was You." Two of his other favorites are collecting Lincoln head pennies and reading novels by John Steinbeck.

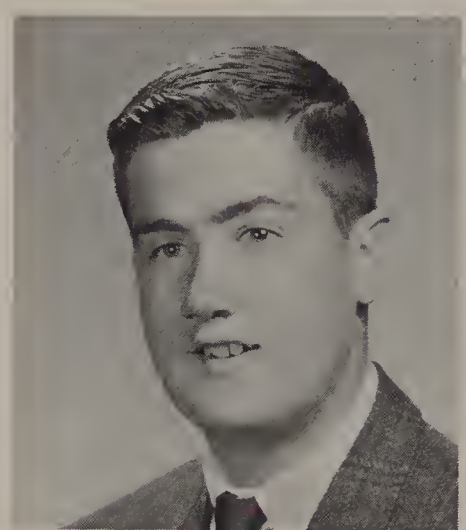

CHARLES WILLIAM HEALEY
39 Hillside Avenue
College — Engineer
Charles, who plays basketball on the C.Y.O. team, selects baseball and football as the sports he likes most. Since events of the day interest him, he names World Problems as his favorite subject, and Peter, Paul, and Mary as his favorite singing group.

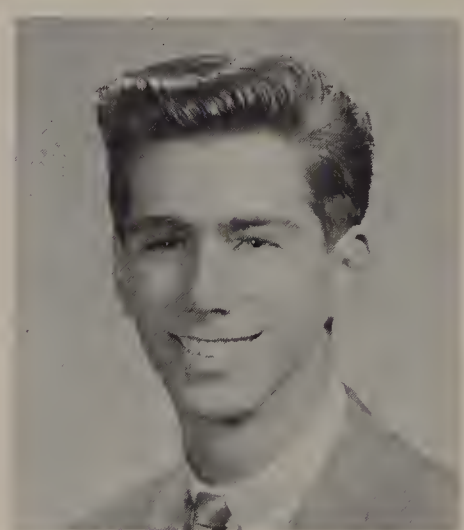

PAUL EDWIN HEARTQUIST
41 Earl Street
College — Engineer
Paul, a one-year Latin Honor member, enjoys math above all his other subjects. Sports also interest him, and *Paul* lists basketball as his favorite. For enjoyment in his leisure hours, *Paul* likes listening to the Ventures, his favorite instrumental group.

PHILIP DORN HEBERT
197 Eastern Avenue
General — Artist
Philip, a three-year Greenroom member, displayed his talents as a major character in "Rally 'Round the Flag, Boys." A former vocalist with the "Shifting Sands," he was also in the cast of "Sahara Sands.' In his spare time *Philip* enjoys football and basketball.

JAMES DANIEL HENDRON
77 Plainfield Avenue
General — Draftsman
Jim plays the bass guitar for the singing Chanticleers, the group which won the second prize trophy in the Malden High Community Auditions talent show. Cars are another of *Jims* hobbies, and he has won many contests for constructing his own models.

JOHN MICHAEL HICKEY
59 Cherry Street
General — Technician
Shawn, an active participant in the Columbian Squires and auditor of that organization, also belongs to the C.Y.O. Being employed by Nelsons Bakery keeps *Shawn* busy, but he supports all Malden High functions, and names football for his favorite sport.

JACQUELYN FLORENCE HILL
26 Sheafe Street
College — Undecided
Painting and sketching, reading, playing the piano, and Bible study are *Jacki's* favorite pastimes, when she's not busy making and selling large, humorous greeting cards. *Jacki,* who has been the *Maldonian* Art Editor for two years, has traveled extensively.

GLORIA CAROL HIRSH
17 Beacon Street
College — Teacher
Glow, our athletic senior, received letters for softball, field hockey, and basketball. A three year German Honor member, she was formerly in the Pep Club and Choral Art. *Glow* also served on the ticket committes for "Sahara Sands," and "Heavenly Farewell."

JEFFREY WARREN HIRTLE
164 Summer Street
College Engineer
Jeff, an active Stage Band member, was formerly in the Band and Orchestra. He is also a Youth Council Representative, and a three-year member of that club. *Jeff* chooses the Beach Boys as his favorite singers, and enjoys attending all basketball games.

THOMAS HAROLD HIRTLE
19 Bellvale Street
College Doctor
Playing with the Protestant Basketball League, *Tom* names football, water skiing, snow skiing, and baseball as the sports he likes most. Formerly a collector of semi-precious stones, he has also been a member of the Boys' Club of Boston for four years.

BEVERLY ANN HIX
15 Berry Street
General Secretary
Bev, a three-year member of the Choral Art Society, has also been a homeroom representative for the *Blue and Gold* for three years. She selects swimming, ice skating, and skiing as her favorite sports, and the Beach Boys as the singers she likes most.

MARGARET FRANCES HODGSON
42 Willard Street
General Singer
Peggy, an active three-year Choral Art member and this year's treasurer, also sings with the Chamber Singers and was formerly in the MacDowell Club. Playing the lead in "Sahara Sands," *Peggy* was also a semi-finalist in the Jackie Gleason talent show.

EDWARD PAUL HOGAN
28 Newhall Street
General Musician
Paul, a C.Y.O. member, also played for the M.H.S. hoopsters as a junior. A Rolling Stones fan, he likes to play his guitar during his spare time, and also attends all Malden High games. History is *Paul's* best subject, and "Ben Hur" is his favorite film.

LYNN-ANN MARIE HOLLAND
54 Claremont Street
Commercial College
Lynn-Ann, an honor roll student and a member of C.Y.O. and the Pep Club, names swimming, horseback riding, and ice skating as the sports she likes most. She also served on the ticket committee for "Sahara Sands," and sang in the chorus, too.

MELVIN PETER HOLMES
245 Harvard Street
College Oceanographer
A constitution committeeman for Future Teachers, *Peter* was senior treasurer of Greenroom. He is the junior winner of the Farnsworth Marshall Trophy for his "genuine love of track and cooperation with the coaches," and an indoor and outdoor track letterman.

DAVID CHESTER HORTON
3 Brown Terrace
College Engineer
Dave, who has been a member of the stage band, orchestra, and band, has also been active in the DeMolay. His favorite hobbies are stamp and coin collecting, and his favorite subject is math. When *Dave* is with his friends, he enjoys playing basketball.

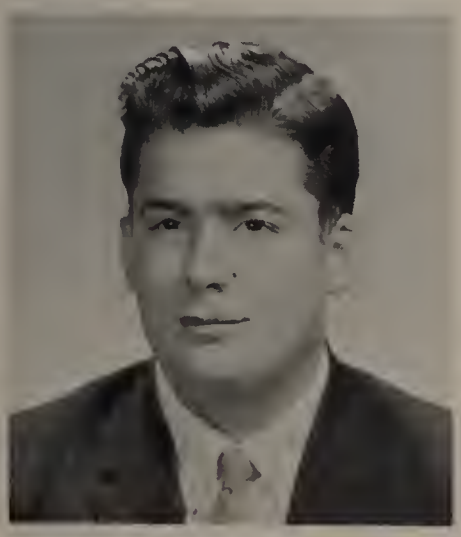

GEORGE MILLARD HORTON
551 Lynn Street
General Architect
George, a two-year Malden High band member, is also a former member of the Rifle Club. Working after school at Gould Enterprises keeps him busy, but he still is able to attend all Malden High Tornado games, and names football his favorite sport.

RALPH MALCOLM HOYTE
306 Lynn Street
College Undecided
One of M.H.S.'s most valuable football players, *Ralph* is also a member of the indoor and outdoor track teams. A member of Latin Honor, he is a recipient of the Auxilium Latinum Award. Lit and the class council round out the curriculum of this busy senior.

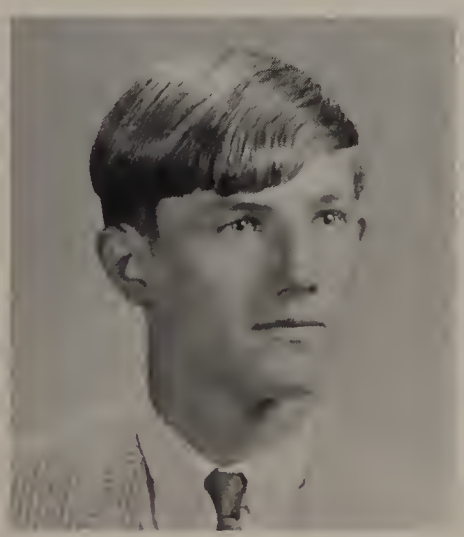

STEPHEN JOHN HUBER
108 Fairmont Street
General Artist
Hub, a Bob Dylan fan, enjoys listening to both folk music and jazz. He is an enthusiastic member of the Nahant and York Beach Surf Clubs. *Hub* has contributed a great deal to his church basketball team, and to the literary staff of the *Blue and Gold.*

Class of 1966

WILLIAM LEO HUGHES, JR.
159 Bowdoin Street
Commercial — Bookkeeper

Bill is an enthusiastic bugle player for the Immaculate Conception Reveries Drum and Bugle Corps. His number one subject is World History. For relaxation he chooses mystery books, but for more serious reading, he turns to the works of Graham Greene.

WILLIAM CHARLES HUTNICK
73 Las Casas Street
College — Optometrist

Bill is a faithful member of Alpha Mu Alpha fraternity. His interests range from sports to reading. He likes mystery stories, especially books by Ian Fleming. He also likes playing football with his friends on weekends. *Bill* names history his favorite subject.

GARRETT LUCE INMAN
73 Sprague Street
General — Engineer

Sports-minded *Garrett* was a member of Malden High School's golf team and C.Y.O.'s basketball team. After school, he is employed at the First National. He enjoys playing basketball and reading historical novels, especially *The Agony and the Ecstasy*.

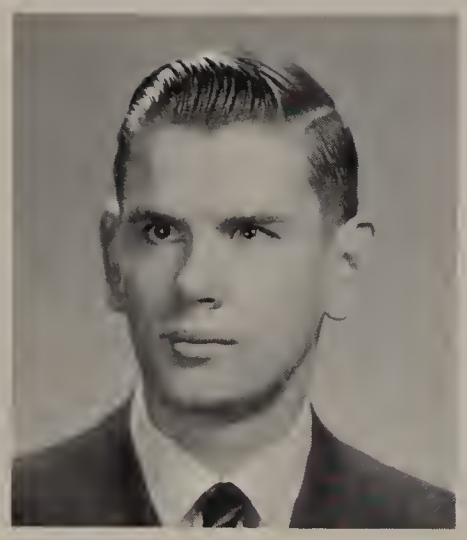

GERALD ARTHUR INMAN
73 Sprague Street
General — Undecided

Gerry, a C.Y.O. member, is employed at the New England Telephone Co. Spare time is limited for him, but whenever possible, he plays basketball with his friends and collects coins. His favorite subjects include biology and English literature.

EVERETT RUSSELL JAMESON
29 Milton Street
College — College

Athletic *Ev* enjoys playing badminton and hand soccer. During his leisure hours, he likes to read books by his favorite author, Ian Fleming. He is a music enthusiast and plays the guitar. *Ev* also traveled throughout New England during his vacations.

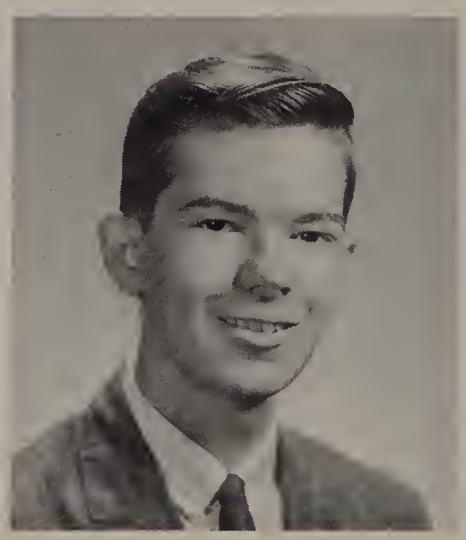

JOHN BROWNLEE JAMISON
57 Glenwood Street
College — Undecided

A three-year member of German Honor, World Problems is still *John's* favorite subject. As a junior, representing the *Lion* kept him busy, and as a senior, he became a member of Lit. Whether fiction or non-fiction, *John* enjoys all kinds of reading.

RICHARD MCDONALD JELLOW
34 Russell Street
College — College

A football letterman, *Rick* plays tackle position for M.H.S.'s Golden Tornado, and also received a letter for his work on the wrestling team. Outdoor track is third on his list of athletic activities, and as a senior, *Rick* served as a student councilman.

ROBERT VINCENT JEWELL
10 Newhall Street
Vocational — Sheet Metal

Bob, employed after school by Hart Sheet Metal, is a former member of the Malden High Baseball Team, and he names this as his favorite sport. *Bob* enjoys listening to all popular tunes, and he chooses the Rolling Stones as his best-liked singing group.

DAVID PAUL JOHNS
125 Newland Street
General — U.S. Army

Since *Dave* often spends a spare weekend hunting, his gun collection comes in handy. An alert coin-collector, he is always on the lookout for a new addition to his set. Dave considers Gene Pitney the best vocalist around, and a great favorite on records.

CARL BRUCE JOHNSON
19 Hillside Place
Vocational — U.S. Navy

Carl is a frequent visitor to the New Hampshire woods, where he goes hunting and fishing. He not only likes to watch a good hockey team, but also participates in an occasional game. The Kingston Trio's brand of folk music finds a constant listener in *Carl*.

HARVEY MERQUIS JOHNSON
388 Grove Street
Vocational — Technician

Mark, who is employed by the Lewis Candy Company, names baseball as his preferred sport. His other favorites include Elvis Presley movies and Roy Orbison records. In his spare time, *Mark* directs his attention toward his hobby, which is stamp collecting.

THEA LINDA JOHNSON
63 Lebanon Street
College — College
Thea is the capable Editor-in-Chief of the *Blue and Gold.* A speaker at National Honor's initiation, she now serves as the society's treasurer. USONA's current Vice-president, *Thea* is also a member of the Le Cercle Francais, and is a past council representative.

JENNY-LEE JONES
577 Highland Avenue
College — Therapist
Jenny-Lee, a three-year Rainbow girl and former secretary, also belongs to Tri-Hi. She attends all Malden High School football and basketball games, naming these sports as her favorite. *Jenny-Lee* enjoys all popular music and likes to play the piano.

LAWRENCE AYLMER JONES
34 Chandler Road
College — Undecided
Larry has been a member of the Band since his sophomore year. He finds bee keeping an interesting hobby, but also has a large coin collection. Although football is his favorite sport, *Larry* also enjoys playing on the First Baptist Church basketball team.

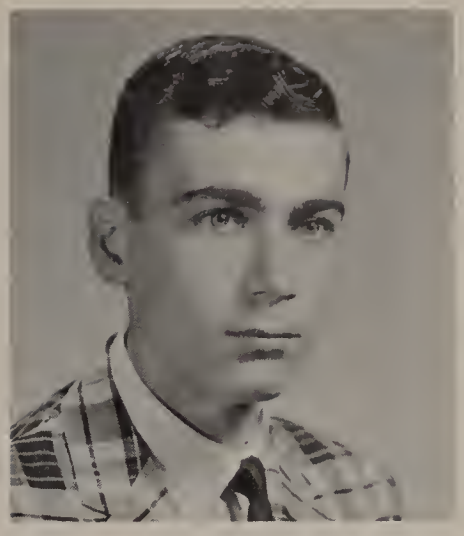

STEPHEN LEO JORDAN
30 Bishop Road
General — Undecided
Steve, an excellent bowler, spends many of his free hours at the bowling alley. While he ranks the Animals highest, he also enjoys listening to many other rock and roll singers. An avid Ian Fleming fan, *Steve* never misses any of the James Bond movies.

CAROL ANN JOYCE
595 Lynn Street
Commercial — Secretary
Carol, a busy *Blue and Gold* typist, was a former homeroom representative, and a two-year member of the Pep Club. She also did volunteer work with retarded children, and as her favorite pastimes, *Carol* selects drawing and painting, and also playing tennis.

BEVERLY KANOFSKY
22 Shawmut Street
General — Secretary
Bev, a busy *Blue and Gold* homeroom representative, was a former Pep Club member and B'nai B'rith participant. During school, *Bev* names English as her best subject, while during her leisure time she attends football games and enjoys golfing and bowling.

ROBERTA KANOFSKY
22 Shawmut Street
General — Dancer
Berta, a loyal supporter of the Golden Tornadoes, cheers the team on with the Pep Club. A hard worker for both the *Maldonian's* sales staff and the circulation staff of the *Blue and Gold, Berta* is also a member of Hi-Teens and Junior Achievement.

MARLENE SUSAN KAPLAN
162 Sylvan Street
College — Secretary
Marlene, the only home student at M.H.S., received a football for her faithful attendance at all the Golden Tornado's games. This B.B.G. member, CAM girl, and Latin Honor student, enjoys painting, knitting, and adding to her already wide stamp collection.

MARY ELLEN KAPRALOS
61 Olive Avenue
College — Teacher
Mary, an enthusiastic member of Le Cercle Francais, is vice president of Future Teachers of America. An excellent tennis player, *Mary* enjoys playing for the Malden High team. In her leisure time, she makes her own clothes and dabbles with oils.

LINDA SUE KARRAS
39 Upham Street
College — Teacher
Linda, an Auxilium Latinum award recipient, is a member of Latin Honor and Le Cercle Francais. A member of Future Teachers, *Linda* has also been active in CAM. Treasurer of the M.H.S. Band, *Linda* still finds time to be an active member of B'nai B'rith Girls.

BARBARA LESLIE KATZ
53 Gordon Street
College — Artist
Chairman of the decorations committees for the "Marshall Mixer" and "Heavenly Farewell," *Barb* was also a *Maldonian* homeroom representative and a member of USONA. After school she works for Dr. Glazin, and enjoys painting and sketching in her spare time.

PAULA ANN KEEFE
91 Linden Avenue
College — Nurse
Paula, editor of publications section for the *Maldonian,* also was a homeroom representative for the *Lion* in her junior year. She worked for "Sahara Sands" on both the ticket committee and in the chorus. An avid football fan, *Paula* ushered at M.H.S. games.

"Heavenly Farewell" June 4, 1965

SHARYN LYN KELLEHER
54 Plainfield Avenue
General — Secretary
"Agnes Culp" was portrayed expertly by *Sharyn,* co-chairman of "Rally 'Round the Flag Boys." A three-year member of the Rifle Club, she marches as head Rifle of the Barons Drum and Bugle Corps. *Sharyn's* musical favorite is the Kingston Trio.

BRIAN KELLEY
218 Washington Street
College — Merchant Marines
Brian, an enthusiastic member of the Steamship Historical Society, is also a member of the Boston Ship Model Club. Although *Brian* is kept quite busy working in Oak Grove Pharmacy, he still finds time to enjoy his hobbies, building ships and target-shooting.

KAREN MILDRED KENVIN
63 Coleman Street
Commercial — Entertainer
KK has lent her musical talents to MacDowell, Choral Art, and Chamber Singers for three years. An all-around performer, she sings, dances, and twirls the baton for Eddie Lyons' Vaudeville Show, and she competed as a singing soloist in "Rags to Riches."

CLAIRE ILENE KESSLER
240 Hawthorne Street
College — Medicine
Claire, president of orchestra and vice-president of French Honor, is also a three-year member of CAM, Latin Honor and Greenroom. A former Future Teachers member, *Claire* is the president of the B'nai B'rith, and she also is active in TIFTY.

CATHERINE JANE KING
220 East Border Road
College — Teacher
Kathy, a Latin Honor member, is a Latinum Auxilium recipient. Secretary of F.T.A., she is also a valuable member of Greenroom and the *Maldonian* publication staff. Waterskiing is her favorite sport, but she is also a patron of M.H.S. football games.

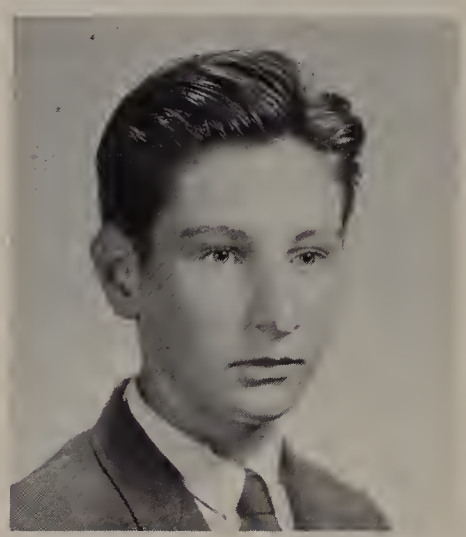

LOUIS LARSON KING
12 Burridge Place
General — U.S. Navy
Many of *Louie's* free hours are spent customizing cars. Although football ranks as his favorite sport, he also enjoys playing baseball and basketball. A rock and roll music enthusiast, *Louie* considers the Rolling Stones the best rhythm and blues singers.

JOHN WILLIAM KINKADE
5 Neilon Park
College — Undecided
Johnny recently became a member of the German Honor Society. While cross country and outdoor track occupy many of his free hours, he still finds time for the Malden DeMolay. A modern jazz enthusiast, *Johnny's* favorite hobby is playing the guitar.

RICHARD KLAYMAN
16 Almont Street
College — Undecided
Honor student *Ritchie,* a member of the German Honor Society, serves on Lit's senior executive board. He is interested in most sports, but includes tennis and hockey as favorites. When in a quiet mood, he enjoys reading books by Hemingway and Fleming.

ARLEEN CAROL KLINE
31 Hawthorne Street
College — Dental Hygienist
Future Nurses gave *Arleen* experience for her career. She also headed the entertainment committee of "Heavenly Farewell" and the adult patrons committee of "Rally 'Round the Flag, Boys." This M.H.S. majorette spends afternoons teaching baton at Beebe Jr. High.

ANNA LOUISE KNIGHT
19 Dell Street
Commercial — Secretary
As a Pep Club member, *Louise* enthusiastically cheered our team from the sidelines. Since her junior year, she has served as Mr. Boyle's capable secretary. When in a quiet mood, she enjoys reading adventure novels, or listening to her large record collection.

JANET GLADYS KNOWLTON
125 Alden Street
Commercial — Airline Stewardess
For two years, cheerleader *Jan* has been leading the victory cry for the Voke boys. This Kappa Phi sister spends many of her weekends skiing on the New Hampshire mountain slopes. A member of the Boston Skating Club, *Jan* is a very proficient ice skater.

GARY STEPHEN KNOX
31 Chatham Street
General — U.S. Air Force
A valuable member of the cross country and track teams, *Gary* frequently participates in after-school hockey and baseball games. He likes most pop music, and enjoys the Beach Boys' surfing sound. On weekends, he is employed at the Bell Rock Moving Company.

THOMAS STEVEN KNOX
70 Bower Street
General — Electrician
During the past few years, *Tom* has added many rare coins to his collection. Hockey is his favorite sport, but he frequently participates in an after-school baseball game. A pop music fan, *Tom* enjoys listening to the sound of the English singing groups.

BARBARA ANNA KOOCHEROOK
17 Fairview Avenue
General — Technician
Barbara, queen of the Vocational Valentine Dance in her junior year, also participated as a homeroom repersentative. With art her favorite subject, *Barbara* was chairman of the art committee of "Touchdown Toss Up," and she also designed the program cover for "Sahara Sands."

CHRISTY LUKAS KOSTA
17 Richardson Street
College — Undecided
Chris, a three-year Malden High School band member, names music as one of his hobbies. Basketball, football, and baseball are *Chris'* favorite sports, and he is a loyal M.H.S. athletics fan. During school, French and English top his list of best subjects.

MARTIN RICHARD KRIENSKY
107 Franklin Street
College — Engineer
Marty, a past member of the A.Z.A. and president of that organization, also acted with Greenroom during his junior and senior years. As a junior he served as a student council representative, and after school *Marty* is employed by the Cott Bottling Company.

VERA KROMS
30 Rockland Avenue
College — Surveyor
Vera's many activities range from collecting dues for USONA to presiding over German Honor meetings. The secretary of National Honor, she also works as biography co-editor of the *Maldonian.* The Y.M.C.A. Leader Corps finds *Vera* a patient teacher.

GAIL FRANCES LACH
18 Milton Street
Commercial — Secretary
Gail, a two-year member of Tri-Hi and the Kappa Phi Sorority, was also a Voke cheerleader. *Gail,* who was a typist for the *Blue and Gold* staff, enjoys reading and swimming when she's not busy working at Nelson's Bakery as a waitress in the Coffee Shop.

PAMELA ANN LA CONTE
50 Pagum Street
Commercial — Undecided
Pam, a candy girl for "Sahara Sands," is a former Pep Club and fencing team member. She collects records by Elvis Presley, and dances to popular music. Ice-skating and baseball are her favorite sports, and *Pam* picks English as her best subject.

PETER PHILIP LAFAUCI
969 Salem Street
General — Undecided
Raising and racing homing pigeons interest Peter, who is a member of the Malden Homing Pigeon Club. He enjoys building and collecting model airplanes, and served on the publicity committee of "Touchdown Toss-up" and "Rally 'Round the Flag, Boys."

STEPHEN EARL LAFAUCI
54 Swan Street
General — Undecided
Steve, a meteorology fan, plays center on the M.H.S. hockey team, and names the Bruins as his favorite team. Listening to records, especially those of Sonny and Cher, and racing stock cars at the Pines in New Hampshire are several of *Steve's* pastimes.

DENNIS JOSEPH LA FRENIER
85 Madison Street
Vocational — Firefighter
Dennis, a letterman in both basketball and baseball, won two citizenship awards in his junior year. He is a past vice-president and present adviser to his C.Y.O., and a three-year Key Club member. *Dennis* plays with the Barons Drum and Bugle Corps.

LINDA MARY LAILER
151 Columbia Street
Commercial — Dental Assistant

A former member of the M.H.S. fencing team and Pep Club, *Linda* names horseback riding as her favorite sport. *Linda,* who has worked for two years after school as a student secretary in Mr. Kelliher's office, selects *French* as the subject she likes best.

JAMES JOSEPH LARAIA
66 Lawrence Street
College — Accountant

Jimmy, who has represented his homeroom on the student council for the past three years, was the winner of an Auxilium Latinum magna cum laude award. All sports, especially basketball, interest *Jimmy,* who works after school in a grocery store in Revere.

ANTHONY JOSEPH LAROSA
386 Lynn Street
College — Electrician

Chuck, a former Tornado player, also displayed his athletic ability as a basketball and hockey participant. He is employed by Dick's Donut Shop and the Linden Caterers after school, and during His spare time *Chuck* enjoys the music of The Four Seasons.

GEORGE WASHINGTON LASKEY, JR.
58 Pennyhill Road
General — Welder

George, athletically inclined, is a spectator at the Malden High School games, and names football, baseball, basketball and hockey as his favorite sports. After school, *George* works as a welder, and during his spare time he likes to work on his scooter.

ANTHONY JOSEPH LA VERDE, JR.
27 Pearl Street
General — Singer

A past member of Choral Art and Schubert, *Tony,* has sung professionally at such clubs as the Ebbtide and Francisco Americano. He belonged to the Knights of Columbus for two years, and now is a steady worker at the Malden Knitting Mills Warehouse.

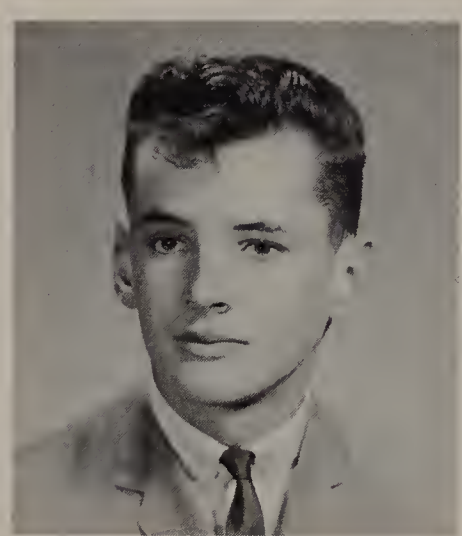

FREDERICK HARRY LEAHY
14 Lyle Street
General — Mechanic

Rickey, who is a strong sports enthusiast, enjoys playing sandlot football and basketball. Music is another one of *Rickey's* pastimes, and he likes listening to all of the popular recordings of the Righteous Brothers, and all former hit tunes.

KEVIN FRANCIS LEARY
93 Bowers Avenue
General — Engineer

Kev, a member of the football team, plays right end. He also belongs to his C.Y.O. and the Y.M.C.A. His hobbies are cars, in which he enjoys rebuilding engines. Baseball and scuba diving are his favorite sports, and U.S. History his favorite subject.

JUDITH AUDREY LEDERMAN
76 Mills Street
Commercial — Secretary

Judy, a former member of the Pep Club and Band, was also a member of the chorus in "Sahara Sands." After school, she works as a secretary for Dr. Silverman. While knitting sweaters, *Judy* enjoys listening to records, especially those of Andy Williams.

KENT STEWART LEMAN
35 Sprague Street
College — Teacher

Kent, who was a member of the Latin Honor Society and German Honor Society, received the Latinum Auxilium Award. German is his favorite subject. During his junior year, *Kent* was on the M.H.S. indoor track team, where he specialized in the shot put.

LESLIE CLARKE LERMAN
524 Cross Street
General — College

Leslie, a creative member of the *Lion* magazine, is also a *Lion* homeroom representative. An active participant in the Beth Israel Youth Group, *Leslie* also enjoys stamp collecting and electronics. He selects physics and math as his favorite subjects.

ARNOLD JASON LEVIN
27 Willis Avenue
General — Data Processer

Arnie, who works at the Beth Israel Hospital as an orderly, has many outside activities. His hobbies are reading, bowling, table tennis and cribbage. *Arnie* enjoys taking long trips to many different places, and he is a real fan of Peter, Paul, and Mary.

HENRY ALAN LEVINE
67 Newhall Street
College — Undecided

Alan, who works at Bell Shop after school, has been a member of Greenroom for three years. While not acting as vice-president of Alpha Mu Alpha, he spends his time ice skating. He is interested in electronics, and enjoys building and repairing radios.

JOHN MCBRIDE LEWIS
20 Tyler Court
College — Undecided
Johnny, a German Honor student, was the highest scorer on M.H.S.'s physical education test. He an indoor trackman and a member of the wrestling team in his senior year. Playing guitar and listening to the Beach Boys occupy *Johnny's* spare moments.

HARRIET LINDA LIGHTMAN
19 Mount Vernon Street
Commercial — Secretary
Harry, one of Malden High's high-stepping majorettes, was a former clarinet player in the Band. A three-year B.B.I. member, and this year's secretary, *Harry* was also in the chorus for "Sahara Sands." She likes to collect records and stuffed animals.

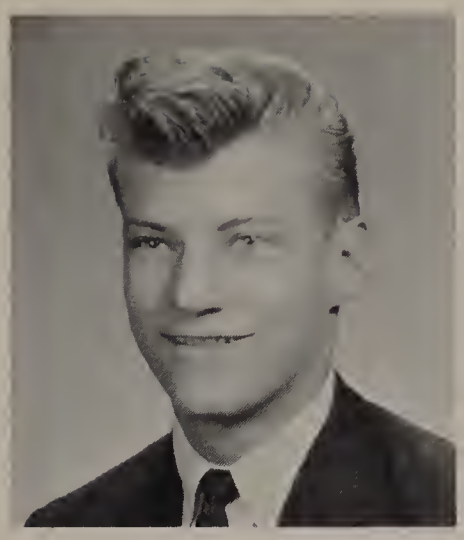

FRANCIS JOSEPH LINDQUIST
413 Salem Street
General — Teacher
Frank spends his time working at the Lewis Candy Factory after school. He is a great baseball fan, and also enjoys bowling and listening to and collecting Gerry and the Pacemakers records. *Frank* states that his favorite book is *Cry, the Beloved Country.*

JUDITH RUTH LINDSAY
36 Blantyre Road
Commercial — Secretary
Judy, who works at Faulkner Manufacturing Company, is a member of the Business Club. A *Blue and Gold* representative as a sophomore, she was on the ticket committee of "Sahara Sands" and "Touchdown Toss-up." *Judy* names stenography as her favorite subject.

GAIL MILDRED LINDSTROM
101 Coleman Street
Commercial — Secretary
Gail, a *Blue and Gold* representative, is an enthusiastic Pep Club member, and an actress in Greenroom. A Gale Sherry Dancer in "Sahara Sands," *Gale* also enjoys listening to the music of the Rolling Stones, and in her leisure time she likes to bowl.

JUNE MARIE LLOYD
95 Wyllis Avenue
Commercial — Secretary
Junie, who was a *Maldonian* representative, belongs to the Business Club. She was a member of the music committee for "Outer Limits," and was a patron for "Sahara Sands." After school *Junie* spends her time babysitting. She names shorthand as her favorite subject.

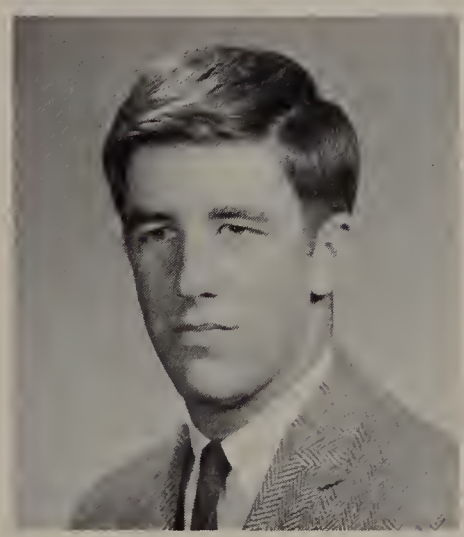

ALAN PHILLIP LOGUE
1202 Salem Street
General — Engineer
Alan, who names baseball as his favorite sport, plays on our baseball team. He enjoys collecting albums by Ray Charles and the Rolling Stones. A James Bond fan, *Alan* names "Goldfinger" as his favorite movie. History tops his list as a favorite subject.

STEFANOS JAMES LOISOU
410 Fellsway East
College — Lawyer
Stef, co-editor of the *Blue and Gold,* secretary of Lit, and a member of both Latin Honor Society and the Greek Club, won a trip to Greece in 1960 for an essay he wrote. Hunting and all water sports interest *Stef,* who names George Orwell as his favorite author.

LINDA JANE LOMBARDI
21 Acorn Street
Commercial — Secretary
As a member of the Pep Club, *Todi* frequently cheers our team from the sidelines. She displays her musical ability when she plays for the Black Baron Drum and Bugle Corps. A pop music fan, *Todi* enjoys listening and dancing to the Beatles' Mersey Beat.

RICHARD PAUL LOSCHI
22 Bainbridge Street
College — Teacher
Dick, a part-time gardener and paperboy, enjoys collecting stamps and coins. He attends all M.H.S. games, and HIS favorite sports are bowling, baseball, hockey, and golf. *Dick* is a member of the Rifle Team, and he belongs to Cog, F.T.A., and the C.Y.O.

THOMAS JAMES LOVELL
258 Broadway
General — Undecided
Tom, a former C.Y.O. member, selects hockey as his favorite sport, and the Bruins as the hockey team he likes most. War stories about World War II, such as *Armageddon,* have always fascinated *Tom,* who frequently spends much of his leisure time reading.

NANCY ELLEN LOWENSTEIN
8 Bellvale Street
Commercial — Secretary
Nancy, who's very talented with handicrafts, spends much of her spare time sewing many of her clothes and baking cakes and cookies. *Nancy,* who also enjoys watching TV, selects Elvis Presley as her favorite singing star, and buys all of his latest records.

"Touchdown Tossup" October 1, 1965

ARTHUR JOHN LUMENELLO
51 Main Street
General — IBM Operator
Lumo, whose favorite author is Ian Fleming, spends much of his spare time reading books, especially mystery and science fiction novels. Cars fascinate *Lumo,* who enjoys watching drag races at the Pines in New Hampshire, and at the Connecticut Dragway.

JEFFREY STEVEN LUNDE
11 Andrew Street
College — Engineer
Jeff, a three-year DeMolay member, is interested in all aspects of hockey, and as a Bruins fan attends all their games. Reading Ian Fleming novels interests *Jeff,* who studied English in the summer of his senior year at Brown and Nichols.

BEVERLY ANN LUONGO
58 Lyle Street
Commercial — Technician
Bev was a busy student council homeroom representative in her junior year, and she also enjoyed spectating at all Malden High School athletic events. Among her favorite sports are swimming and bowling, and *Bev's* best subjects are stenography and health.

DENIS JOHN LYNCH
22 Julia Street
General — U.S. Air Force
Denis, a goalie on the M.H.S.'s hockey team, was a member of the C.Y.O. basketball team for the Immaculate Conception, and also a member of the Boys Club of Boston. He is a former park instructor at Dever Park, and names the Beach Boys as his favorite singers.

WILLIAM FRANCIS MACCLELLAN
35 Brentwood Street
General — Undecided
Mac, who is interested in sports, lists baseball as his favorite. He was a catcher on the J.V. baseball team in his sophomore year, and he roots for the Los Angeles Dodgers. *Mac* is also interested in football, with the New York Giants as his favorite team.

ELIZABETH ANN MACCUISH
29 Bryant Street
General — Secretary
Betty enjoys swimming and bowling, and she especially likes a good round of golf. She works after school and on Saturdays for the Bucahanan Nursing Home on Summer Street. Stenography is her favorite subject, and she also enjoys traveling in the South.

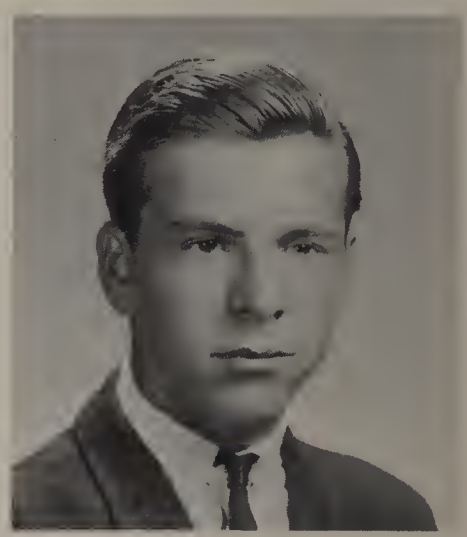

GEORGE PAUL MACDONALD
655 Cross Street
General — U.S. Marines
Athletic *George* is a member of the M.H.S. outdoor track team, and an ardent swimmer. After school, he works at Schopell's Cafeteria, to earn money to buy additions to his United States coin collection. During the summer he enjoys traveling to Canada.

CHARLES ROBERT MACKAY
134 Plainfield Avenue
General — U.S. Army
Charlie is a co-captain and letterman on the cross-country, indoor and outdoor track teams. He has placed ninth in cross-country, second in indoor track, and sixth in outdoor track in the State Class A Meets. *Charlie* is also a National Honor member.

BARBARA ANN MACKIE
597 Eastern Avenue
Commercial — Business
Barbara, a member of the girls' basketball team, is the treasurer of the Business Club. A three-year member of the N.A.A.C.P., *Barbara* belongs to the Les Petites Choir, Senior Choir at the Emmanual Baptist Church, and Senior Youth Fellowship.

ALGERT JOSEPH MACY
16 Grove Street
College — College
Al has played the defensive position for the Goldenrods for three years. He served on the football team and on both track teams in his sophomore year. *Al* was also a member of the Junior Council, and worked as a stock boy for the Revere Knitting Mills.

PETER JOHN MAGNER
86 Plainfield Avenue
College — Teacher
Pete, who was a *Lion* representative in his junior year, enjoys listening to folk music, with Peter Paul and Mary his favorite group. After school, working at Aucella's Drug Store keeps *Pete* busy. He also enjoys outdoor sports, with fishing as his favorite.

LINDA JOYCE MAHON
129 Coleman Street
Commercial — Secretary

Linda, who is interested in sports, was a catcher on the softball team, and was also on the field hockey and basketball teams. *Linda's* favorite sport is basketball, and she attends all of the Celtics games. She was also a three-year member of the C.Y.O.

LOUIS MICHAEL MALERBA
68 Highland Avenue
General — College

Lou was awarded a letter for serving as a pitcher on the M.H.S. baseball team. He has been on the C.Y.O. baseball team for three years, and also enjoys football, hockey, and basketball. After school, *Lou* works part-time for the Malden Evening News.

ROBERT JOSEPH MALLON, JR.
168 Central Avenue
College — College

Fleet-footed *Mal* is both co-captain of the cross-country team and letterman on the indoor and outdoor track teams. He is also a proficient bowler and a tough opponent in football. When not laboring on the track, *Mal* works at the Revere Drive-In Theatre.

GEORGE ANGELO MALLOY
52 High Street
Vocational — Automotive Engineer

George, who is an avid fan of the Rolling Stones, spends most of his free time working on his car. During the summer he holds a job as a constructor. Although his job keeps him very busy, he still has time for surfing, and works on neighborhood car projects.

JANE RITA MALONEY
71 Essex Street
College — Nurse

Doing volunteer work at the Malden Hospital gives *Janie* valuable experience, which will help her career as a nurse. She is a three-year member of Latin Honor Soicety and Future Nurses, and she is skillful at bowling, which is her favorite sport.

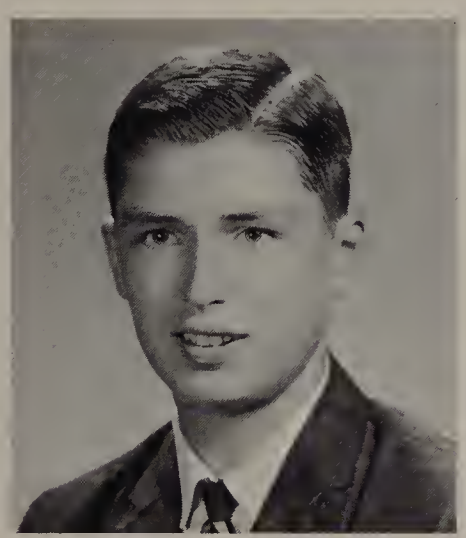

EDWARD JOSEPH MANLEY
15 Pine Avenue
College — Undecided

Eddy, whose favortie sport is basketball, received a letter on the J.V. basketball team in his sophomore year. Captain of the tennis team in his senior year, *Eddy* enjoys playing both doubles and singles, and spends many hours practicing at Amerige Park.

CAROL ANN MANNING
59 Plainfield Avenue
General — Interior Decorator

A past *Blue and Gold* homeroom representative, *Carol* also belonged to C.Y.O. As a senior, she was the secretary of her Distributive Education class, and the *Lion* representative. After daily classes, *Carol* works at Jordan Marsh, selling infants' clothes.

PAUL MANOOGIAN
9 Clinton Street
College — Author

President of National Honor Society, *Paul* was chairman of the junior induction. He is a three-year Latin Honor member, and won Auxilium Latinum awards for two years. *Paul* is a co-editor of the *Lion* magazine, and represents M.H.S. on our math team.

BEVERLY LUCILLE MARINELLI
9 Thacher Street
General — College

A Latin devotee and Auxilium Latinum award winner, *Bev* is a three-year member of the Latin Honor Society. As a junior, she represented the *Blue and Gold* for her homeroom. *Bev* enjoys listening to pop music, especially Little Anthony and the Imperials.

PATRICIA HELEN MARTIN
2 George Place
General — Nurse

Pat, the vice-president of Tri-Hi, was a sophomore letter-winner on the girls' hockey team. A Voke cheerleader, she also urged our teams on to victory as a member of the Pep Club. Kappa Phi sorority sister *Pat* is also a student council representative.

JOHN ALLEN MARTINELLI
70 Emerald Street
General — Music Education

Johnny, a professional accordion player, is a member of Lynn Musician's Local No. 126. His favorite group is the Ramsey Lewis Trio, and he prefers jazz. *Johnny* teaches accordion in a studio at his home, and also acts as a representative for Waverly Records.

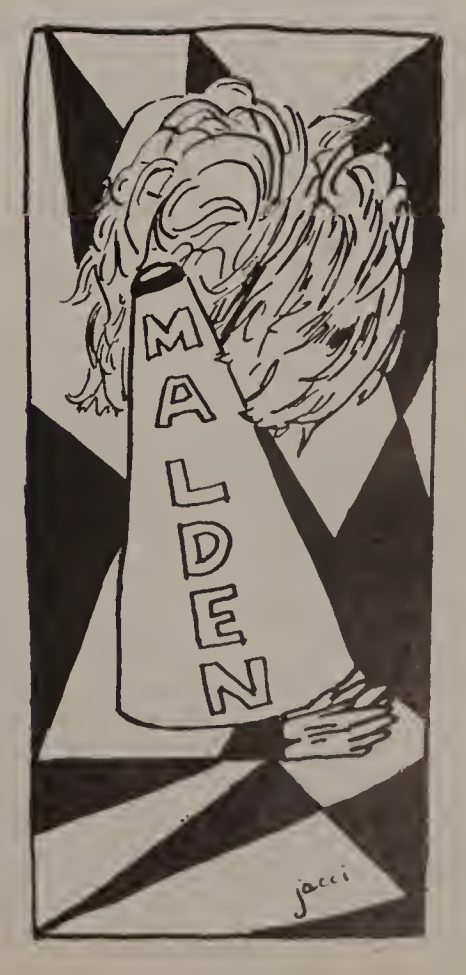

Class of 1966

ANTHONY MARTONE, JR.
29 Coleman Street
General — Engineer

Tony, a two-year member of the indoor and outdoor track teams, was a *Maldonian* representative in his junior year. *Tony* prefers outdoor sports, with hunting his favorite. After school, he gains valuable experience working at the Maplewood Engineering Company.

ROBERT JOSEPH MASIELLO
63 Clark Street
General — Draftsman

During the fall, *Bob* enjoys watching and participating in football games. His favorite indoor activity is listening to the records of his favorite singers, the Righteous Brothers. After school, working as a stockboy in Gordon's ocucpies his spare time.

JOHN GEORGE MASTERSON
78 Neal Street
Vocational — Service Manager

John is the co-captain of the Voke baseball and basketball teams, and is president of his class. Interested in cars, he is an attendant at the Robbins Chevron Station, where he also finds time to work on his '57 Ford.

THOMAS ARTHUR MASTERTON
144 Maple Street
College — College

Tommy, who was the *Lion* representative for his homeroom in his sophomore year, is now the efficient editor of sports for the *Maldonian.* With football as his favorite sport, *Tommy* was the student trainer for the M.H.S. football team for two years.

PATRICIA ANNE MAYHEW
60 Glen Rock Avenue
Commercial — Secretary

Pat, who is the vice-president of the Business Club, is also on the circulation staff of the *Blue and Gold.* Often on the honor roll, *Pat* has the unique hobby of collecting pennants. She also works as a secretary at the City Electrical Supply Company.

SUSAN ELLEN MAYO
28 Stearns Street
General — Secretary

Sue, whose favorite sports are basketball and football, often roots for Malden's High's teams with the Pep Club. A member of Kappa Phi, she was also the goalie for the field hockey team. After school *Sue* works as a waitress at Al's Coffee Shop.

CLAIRE MAZZIOTTI
64 Sammett Street
Commercial — Secretary

Claire, who is very interested in sports, loves football, and attends many of Malden High School's games. Painting is another hobby of *Claire's* and she often indulges in oil paintings. Showing a flare for design, *Claire* makes many of her own clothes.

JOHN ANDREW MCCALLAN
23 Fellsway East
College — Draftsman

At Malden Catholic High, where he spent his first two years, *Jackie* was on the track and bowling teams. He is a follower of James Bond, and is also a Beatle fan. *Jackie* plays football and hockey with his friends, and works on his car in his free time.

WILLIAM PARKE McCARTHY
89 Linden Avenue
College — College

Parke, a three-year member of Lit and Latin Honor, also sings in Choral Art. A participant on the M.H.S. swimming team for two years, he is the New England Champion of Y.M.C.A. meets, and the National Sectional Champion of the Charlestown Boys' Club.

PAMELA McCLAIN
7 Kneeland Street
General — Secretary

Pam, who has recently moved to Malden from Terre Haute, Indiana, was an active member of Y Teens in her school. She is an avid book collector, and names *Gone With the Wind* her favorite book. She enjoys Mr. Baran's class, and watching football games.

SUSAN ELLEN McCLOREY
143 Plainfield Avenue
General — Secretary

Sue served as *Maldonian* representative and typist for the *Blue and Gold.* A secretary for Smyly Buick, *Sue* enjoys dancing and listening to her favorite group, Sonny and Cher. A swimming and bowling enthusiast, she also enjoys biology and typing.

DAVID MICHAEL McCUSKER
83 Jacob Street
General — Undecided
Sportsminded *Dave* was a member of the wrestling team and manager of the football team. This C.Y.O. treasurer is also a five-year member of the Columbian Squires. A summer employee of the Polaroid Co., *Dave* enjoys listening to Peter, Paul and Mary.

ROBERT JOHN McDERMOTT
265 Forest Street
General — Undecided
Mac, an avid automobile racing fan, belongs to the Drifters Car Club. He names books about racing cars as his favorite type of literature. He enjoys playing football with his friends on Sunday afternoons, and he lists Mr. Baran as his favorite teacher.

ROBERT WARD McDONOUGH
190 Mountain Avenue
Vocational — Machinist
Red has served his class by acting as homeroom representative for three years. Although he often plays football with friends, he also likes to settle down with a good book to read. *Red's* interests include listening and dancing to the latest rock 'n' roll music.

JUDITH ANN McFALL
28 Rudolf Street
Commercial — Secretary
Judy, whose favorite sport is bowling, plays often at the Sports Plaza, knocking down strikes and spares. With typing her favorite subject, *Judy* was a *Blue and Gold* typist in her senior year. After school, working at the Beauty Gardens keeps her very busy.

PATRICIA ANN McGARRY
23 Russell Court
General — IBM Operator
Pat, who works after school as a salesgirl at W.T. Grants, ranks shorthand and typing as her favorite subjects. During the winter months, *Pat* enjoys skating at the Saugus Rink, while in the summer she spends many an afternoon swimming at Revere Beach.

THOMAS WILLIAM McGARRY
32 Willard Street
General — Undecided
Tom has served as treasurer of Lit and co-editor of the *Lion.* A two-year indoor and outdoor trackman, he fills most of his spare time with reading and writing. In his junior year Tom won a book prize for ranking highest among all M.H.S. history students.

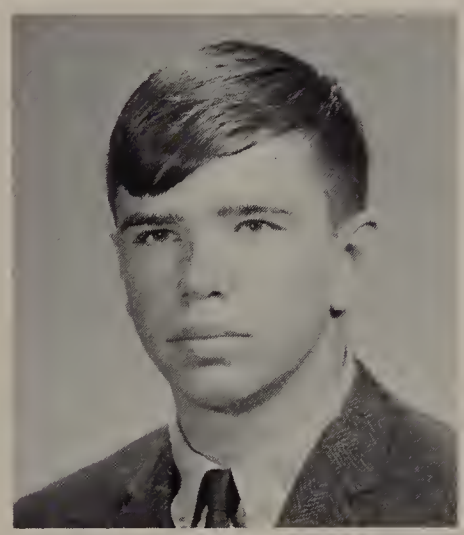

EDWARD FREDERICK McGLINCHY
17 Meridian Street
General — Accountant
Sportsminded *Ed* was a one-year member of the indoor track team, and played varsity baseball and football for three years. *Ed* enjoys baseball and listening to the Rolling Stones in his spare time. English is his favorite subject, and he likes sports of all kinds.

EDWARD McGONAGLE
61 Russell Street
General — Undecided
Ed helped lead the Mercurymen on to victory as a two-year member of the indoor track team. Not only did track keeps him busy, but he played with the Malden High Goldenrods. *Ed* often whizzes through Malden Square on his pride and joy, his own motor scooter.

MARY ELLEN McKINNON
55 Wyoming Avenue
General — Undecided
Mary Ellen, the president of the Pep Club, cheered at every football and basketball game. A three-year member of Tri-Hi, she also served as the President of Kappa Phi. *Mary Ellen* was a forward on the basketball team, and also played on the softball team.

EDWARD SUTTERLY McLARNON
49 Hanover Street
General — Electrical Engineer
Eddie, who is interested in hot rods, spends his spare time reading books and magazines on the subject, and hopes to own a hot rod of his own some day. After school, working as the head of the mail department at Butcher Polish Company keeps *Eddie* busy.

PETER RUSSELL McLAUGHLIN
200 Beltran Street
General — Undecided
Peter, a member of the student council in his sophomore year, lists history as his favorite subject. Interested in many sports, he finds football the most enjoyable. Working at the American Ski Corporation keeps *Peter* very busy on Saturday afternoons.

JUDITH MARIE McLEAN
1 Woodland Street
General — Secretary
Judi takes an active part in Junior Achievement, and finds shorthand the most interesting of her subjects. She enjoys going for long drives, dancing to music from her large record collection, and spending her summers swimming in her back-yard pool.

Senior Elections November 5, 1965

JOSEPH FREDRIC McNARY
96 Dutton Street
General — Electrical Worker
Joe's favorite subject, mechanics, is put to good use outside of school, where he works on cars and boat engines. This boating and basketball enthusiast also occupies his spare time going on many week-end hunting trips. His hobby is collecting guns.

WENDY ANNE McNULTY
210 Sammett Street
General — Nurse
This three-year member of the Future Nurses, former Hi-Teen, and treasurer of Kappa Phi, was a counselor at the Y.M.C.A. Camp Madaca. *Wendy,* who plays masterfully as guard for the girls' basketball team, also enjoys swimming, and the subject of biology.

ALAN McSWEENEY
32 Auburn Court
General — College
Al, one of the M.H.S.'s agile and quick basketball guards, is a faithful spectator of the Golden Tornadoes. He reads mystery novels when time permits, and likes to participate in a friendly game of football. History comes first with him in his studies.

JOHN ANTHONY MEDEIROS
19 John Street
General — I.B.M. School
Jackie, who recently transferred to M.H.S. from Malden Catholic, played hockey for M.C. Besides being a hockey fan, he also enjoys football and basketball. An employee of the Meadow-Glen Drive In, he names "Combat" as his favorite television program.

LINDA SUE MESNICK
25 Warren Avenue
General — I.B.M. Worker
Linda, a member of the fellowship committee of the B.B.G. for three years, thrives on the reading of mystery stories. This *Blue and Gold* typist spends most of her extra time either listening to her Beatle records or designing and making her own wardrobe.

STEVEN HOWARD MESNICK
25 Warren Avenue
College — Pharmacist
The Band's hardworking executive board member, and a swinging alto horn player, is the precepter for the Order of De Molay. *Steve* a faithful French Honor member, was in the Latin Honor Society, the Greek Club, and also on the Traditions Committee.

LINDA LOUISE MESSENGER
126 West Street
College — Medical Secretary
Linda, fluent in languages, is the president of the Latin Honor Society and Le Cercle Francais. A member of The National Honor Society, *Linda* is also in F.T.A., USONA, and Macdowell. She also plays forward on the basketball team.

JOHN RICHARD MEUSE
9 Lyle Terrace
Vocational — U.S. Marines
Although *John* lists football as his favorite pastime, he is an avid fan of most sports. Electronics, his favorite subject, holds a great interest for him. A rock and roll enthusiast, *John* enjoys listening to the music of Gene Pitney and the Beach Boys.

DOROTHY GRACE MICALLIZI
65 Essex Street
General — Undecided
Friendly *Dot* is a member of Junior Achievement, and she also works as a dealer for Stanley Home Products. Collecting records is *Dot's* hobby, and she lists Elvis Presley as her favorite male vocalist, with his "Tonight, Tonight" her most enjoyable song.

MARGUERITE LA VARRE MILLER
77 Myrtle Street
General — Commercial Artist
Peggy showed her talents as an artist while working on the decorations committee for "Sahara Sands." She was a member of the junior class council, and is a one-year member of the Rifle Club. *Peggy* also enjoys reading, bowling and popular music.

PAMELA LOUISE MILLER
11 Estey Street
College — Undecided
Ambitious *Pam,* who is president of CAM, is also the Feature Editor on the *Blue and Gold.* A three-year member of the Latin Honor Society, *Pam* has received an Auxilium Latinum Award. She is also the President of the Universalist Youth Fellowship.

RICHARD LARRY MILLS
1 Greenwood Terrace
General — College

Richie is the proud owner of a 1938 Chevrolet, which is in perfect running condition because of his repairs. He enjoys playing football, his favorite sport, and likes to read books concerning World War II. He also works in Elm Farm Supermarket.

DAVID BOYD MILTON
62 Chester Street
College — Accountant

Past president of his Congregationalist youth fellowship, *Dave* is an active participant in Junior Achievement and Lit. An avid William Golding fan, he enjoys reading novels and collecting stamps. *Dave's* favorite subjects are German and mathematics.

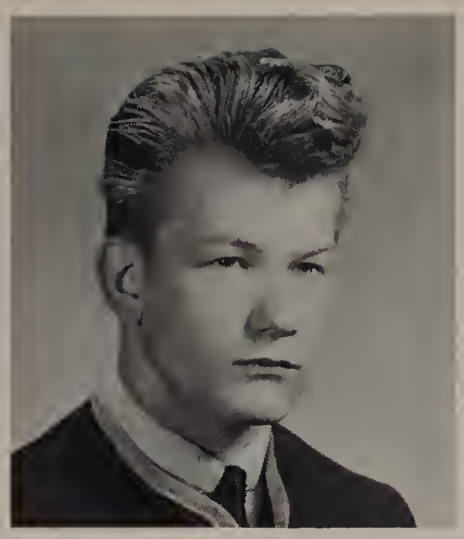

DAVID HAROLD MOKOL
65 Glendale Avenue
Distributive Ed. — Mechanic

David works on installation at the Bryant Seat Cover Company. As part of his job, he often travels to other branches of the firm around New England. He plays the guitar in a group called The Rhythm Tones, and enjoys listening to Beach Boys recordings.

JEAN MONTE
181 Highland Avenue
General — Secretary

As far as *Jean* is concerned, the Beatles and the Rolling Stones are far ahead of any other singing group. To earn her record money, she often babysits on weekends. She is an M.H.S. football fan, and her favorites are bowling and vacationing in Florida.

JAMES EVERETT MOONEY
297 Bainbridge Street
General — Carpenter

Jimmy is a varsity letterman on the M.H.S. wrestling team, for which he competes as a middleweight. On weekends, he often travels to country streams, where he enjoys the relaxation of fishing. His favorite subject is math, and he also enjoys ice skating.

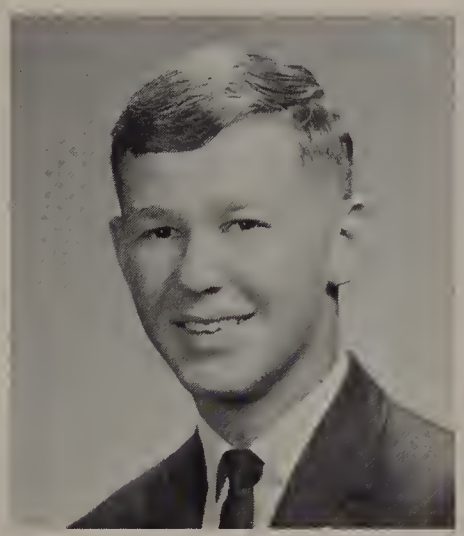

GLEN WESLEY MOORE
12 Dennis Road
General — Marine Biologist

Glen, who prefers outdoor living, often goes on long camping and canoeing trips. He is also an active member of the Malden branch of the DeMolay. A world traveler, *Glen* has made several short visits to Canada, and lived in Japan for over three years.

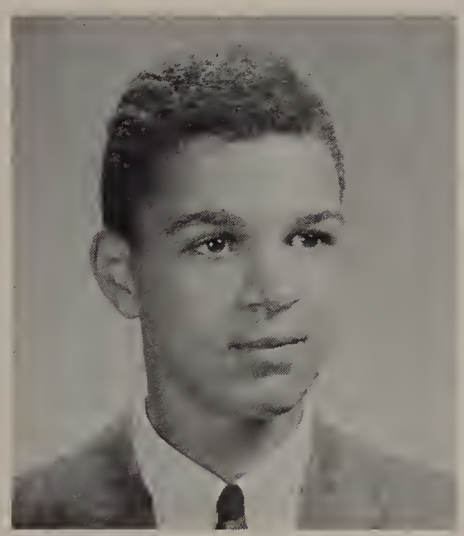

VERLON SERGIO MOORE
29 Newton Street
College — Mechanical Engineer

Verlon is a member of the Cog Executive Board, on which he has helped to plan many of the group's activities. He was also manager of both the indoor and outdoor track teams. Since his junior year, he has represented his homeroom on the student council.

FRANKLIN THOMAS MORELLI
37 Blaine Street
General — Printer

Frank makes ice cream sundaes at the Higgins Pharmacy, where he works after school as a clerk. He enjoys most sports, and basketball is a special favorite. He attends most of the M.H.S. basketball games, and names history as his best subject.

THERESA FRANCES MORELLI
21 Hancock Road
General — Secretary

As a sopohmore, *Terry* served as both a homeroom representative and a Guidance office secretary. In school, she favors typing, and after school, she works as a stock girl for Jordan Marsh. During the summer, she relaxes at her cottage on Lake Ossippee.

JANE SANDRA MORELLO
95 West Street
General — Beautician

Janey has been a *Blue and Gold* homeroom representative and a Student Council member. A sports fan, she participates in bowling and swimming, and watches M.H.S. football games. *Janey's* top subject is English, and to relax, she listens to her many records.

JOSEPH ANTHONY MORGANTI
299 Cross Street
Vocational — Electrician

Joe, who plays forward on the Vocational basketball team and outfielder on the baseball team, was awarded two letters in those sports. He enjoys swimming, lifting weights, and playing basketball at the Y.M.C.A., where he spends much of his leisure time.

Class of 1966

DONALD KENNETH MORRISON
50 Medford Street
College — Undecided
Speedy *Donald* is a member of both the indoor and outdoor track teams. After school, he works at the United National Grocery Store. He has been a member of the C.Y.O. for three years, and he also enjoys playing baseball and collecting old U.S. coins.

KAREN MAE MORRISON
153 Salem Street
College — Undecided
Sam, a member of the Choral Art Society, sang in the chorus of "Sahara Sands," and has been in her church choir for three years. She was also the chess club secretary, a *Maldonian* representative, and she participated in "Rally 'Round the Flag, Boys."

CLAYTON JOSEPH MORSETT
46 Plainfield Avenue
General — Natural Scientist
Clayton is an asset to both the M.H.S. swimming and track teams. He enjoys the recordings of Peter, Paul, and Mary, as well as those of other folk singers. To keep in shape for his many athletic activities, he works out daily with his set of weights.

ROBERT ARTHUR MOSES
176 Mount Vernon Street
General — Undecided
Athletic *Bob* enjoys participating in sports as well as watching them. Although hockey ranks the highest, he also includes football and basketball as favorites. A rock and roll enthusiast, *Bob* considers the Drifters and James Brown top recording artists.

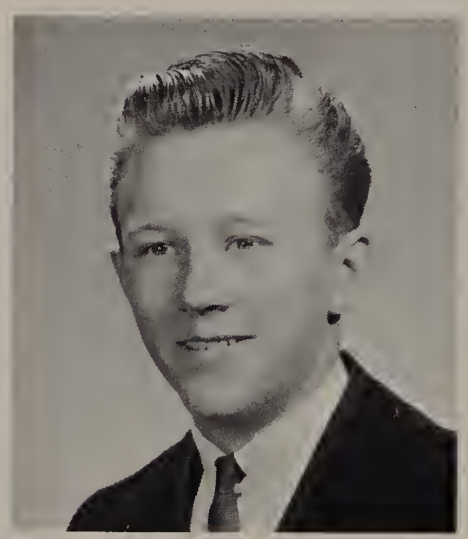

ROBERT GEORGE MOYLON
248 Newland Street
General — Undecided
Bob, who enjoys playing the baritone horn very much, is a member of the Immaculate Conception Reveries, a drum and bugle corps. Science is *Bob's* favorite subject, and working at the Giant Value Store in Melrose after school occupies most of his spare time.

ALBERT HENRY MULLER
60 Madison Street
General — Undecided
Al, one of Malden High's star athletes, was a cross country and indoor track runner, and an outfielder on the basketball team. A football enthusiast, *Al* is a spectator at all Golden Tornado games, and in his studies he names biology his best subject.

EILEEN MARY MURPHY
34 Newhall Street
General — Secretary
Eileen is interested in her church activities, and has been a four-year C.Y.O. member. She also served as personnel manager for Junior Achievement. With English her most enjoyable subject, *Eileen* lists *To Kill a Mockingbird* as her favorite book.

KATHLEEN MARIE MURPHY
52 Claremont Street
Commercial — Secretary
A member of the Association of American Youth Hostels, *Kathy* plans to visit many interesting places. She is a former member of the Pep Club, and is Assistant Reporter of the Business Club. *Kathy's* hobbies, bowling and cooking, occupy much of her time.

LAWRENCE FRANCIS MURRAY
10 Hartshorn Avenue
General — Undecided
As a sophomore, *Larry* was a right halfback on the football team, but he also enjoys playing on the baseball and basketball teams. His bowling trophy proves his proficiency in this sport. *Larry* is also kept busy baking delicious pastries for Nelson's Bakery.

PAMELA JEAN MYASKA
17 Faulkner Street
General — Secretary
An enthusiastic follower of all of J. D. Salinger's works, especially *The Catcher in the Rye, Pam* goes for such sports as bowling and swimming. *Pam* is interested in popular music and dancing, and enjoyed studying French in her sophomore and junior years.

SUSANNE MARIE NADEAU
41 Fulton Street
Commercial — IBM Operator
A regular attendant at M.H.S. football games, *Sue* was a Pep Club member during her sophomore year. She enjoys playing the piano, and was a pianist for the orchestra. *Sue* is a Rainbow Girl, and was student council representative during her senior year.

ILENE NAGER
259 Bainbridge Street
College — Data Processor
Past member of the *Maldonian* advertising staff, *Ilene* was promoted to manager of the business staff in her senior year. She is the senior executive of Phi Delta Phi, and the vice-president of B.B.G. *Ilene's* favorites are Latin American music and dancing.

DANTE OLIVIERO NANNI
1126 Fellsway, Medford
General — Accountant
Dante, an after-school worker for the Doro Brand Sausage Company, is interested in athletics. His hobbies include weight lifting and car racing, and his favorite sports are football and soccer. Math and bookkeeping are the subjects *Dante* enjoys the most.

SANDRA LEE NARDONE
326 Medford Avenue
Commercial — Secretary
As a junior, Sandy was an usherette for "Sahara Sands." After school she works as a waitress in Sparks. Her hobbies are sewing and knitting, and she likes all kinds of music. English is Sandy's favorite subject, and she prefers bowling above other sports.

RALPH BENTON NEEDLEMAN
98 Pierce Street
General — IBM Operator
Ralph was a senior member of the Distributive Education Club of America. During his junior year, he belonged to Junior Achievement, for which he made furniture. *Ralph* singles out football as his favorite sport, and Earth Science as his favorite subject.

MARGARET MARIE NEENAN
168 Floral Avenue
General — Secretary
Peggy, a salesgirl in the evenings at Britt's in Revere, was a member of the *Blue and Gold's* typing staff during her sophomore year. She favors such diversified sports as swimming and horseback riding. History is the subject which *Peggy* enjoys the most.

ROSEMARY NELSON
84 Wescott Street
General — Secretary
Rose, who was on the ticket committee for "Rally Round the Flag Boys," was a Greenroom member. She places the novel, *A Tale of Two Cities* first on her reading list, and Sonny and Cher top her music list. Drawing is also a favorite pastime with *Rose.*

RUTH ELIZABETH NELSON
14 Columbia Street
General — Airline Stewardess
Ruthy, a rock'n'roll fan, likes collecting records, especially those made by either James Brown or Mary Wells. Office practice ranks as her favorite subject, and football her favorite sport. Before settling down, *Ruth* plans to travel all over the U.S.

PAUL MARK NEMESKAL
48 Pagum Street
Vocational — Electrician
Paul is the foreman of Helco Electronics, where he works after school. On Saturday night, he earns extra money by catering for the Lascan Company. He is working toward his electronics license, and for practice he enjoys repairing broken television sets.

WILLIAM EDWARD NEUMYER
41 Playstead Road
General — Engineer
Bill, a popular music fan, works after school in the superintendent's office as a faculty assistant. In the summer, he spends some time swimming and water skiing. *Bill* especially likes playing and watching basketball, but also enjoys hockey and football.

LINDA LEE NEWMAN
56 Home Street
General — Hairdresser
Linda spends her afternoons after school working at the Halcyon Cleaners. This former Rainbow Girl has also studied piano for six years. She enjoys listening to her favorite group, the Supremes, viewing football games, or going horseback riding.

PETER JOHN NEWMAN
17 North Milton Street
General — Arboriculturist
A classical and modern music enthusiast. *Pete* boasts of quite an extensive gun collection. He is a complete outdoorsman, who goes in for hunting, fishing, and camping. "Ben-Hur" is *Pete's* favorite movie, and he enjoys reading both fiction and biographies.

ROY ARTHUR NICKERSON
207 Tremont Street
General — U.S. Army
Nick works every day after school as a clerical worker at the Smyly Buick. A regular spectator of the Boston Patriots, he is also a fan of the M.H.S. Golden Tornadoes. When time permits, he enjoys working on car engines, or widening his knowledge of biology.

"Rally Round the Flag Boys" December 10, 1965

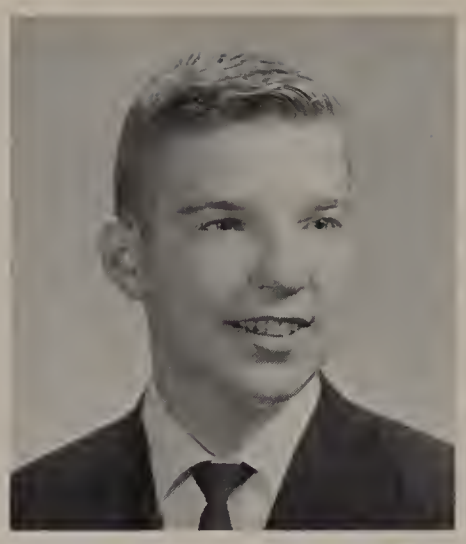

ROBERT FRANCIS NICOSIA
9 Tremont Street
General — Accountant

Bob was a member of the Greek Club, and has been on the *Blue and Gold* staff. He often plays baseball, his favorite sport, when not devoting his time to studying bookkeeping. When at home, in his leisure hours, he works on his hobby of collecting coins.

ROBERT ERNEST NOKE
1 Lebanon Terrace
General — Undecided

Robert spends most of his free time on his favorite hobby, woodworking. He has made many fine pieces of furniture while in his workshop. Another one of *Bob's* hobbies is fishing. When he is on vacation, he devotes his leisure hours to angling by a stream.

MARK HENRY NORTON, JR.
110 Salem Street
Vocational — Mechanic

President of the Key Club, *Mark* received awards from Kiwanis and Rotary as a sophomore. A tackle for the Golden Tornadoes, he also scores highly for Voke's basketball team. Reporting for the *Blue and Gold* kept *Mark* up on the latest news around M.H.S.

NOREEN CAROL NOUMI
1058 Main Street
General — Hairdresser

Noreen's favorite pastime is listening to pop music, especially that which comes from the many records she owns. In school she works diligently in her typing class, but at home *Noreen* likes to relax amid the large collection of stuffed animals which adorns her room.

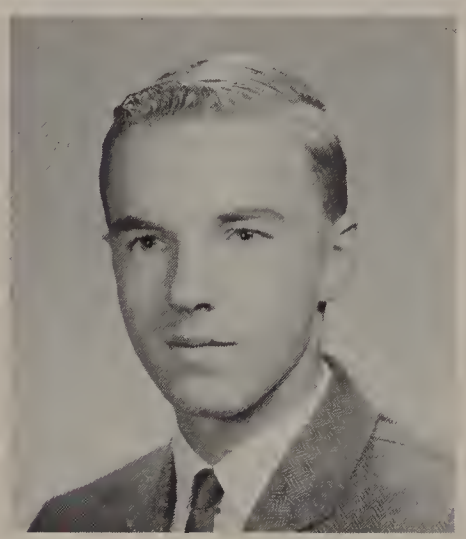

DONALD GEORGE O'BRIEN
59 Forest Street
College — Engineer

Obie was a two-year member of the varsity baseball team and the Melrose Hickory Hawks Ski Club. He also belongs to the United States Eastern Amateur Ski Association. *Obie* enjoys listening to folk music, and geometry is his favorite subject.

MAUREEN O'BRIEN
95 Bell Rock Street
College — Teacher

Quiet *Maureen* is a member of the F.T.A., and has been on the advertising staff of the *Maldonian* for three years. A two-year member of the Pep Club, she participated in the chorus of "Sahara Sands." An Alpha Delta sister, *Maureen* enjoys chemistry and German.

MICHAEL JOSEPH O'BRIEN
27 Meridian Street
Distributive Ed. — Technician

Mike displays the good salesmanship taught to him in the Distributive Education course as a salesman in the record department of Jordan Marsh. Interested in sports, *Mike* enjoys water skiing in the summer, and skiing on the mountain slopes during the winter.

MAUREEN O'FARRELL
171 Kimball Street
General — Secretary

Moe was a two-year member of the Pep Club, and served on the decoration committee for the "Marshall Mixer." She enjoys listening to folk music, and Peter, Paul and Mary are her favorite singers. English is *Moe's* favorite subject, and she also likes to read.

DAVID JOHN O'HARE
21 Swains Pond Avenue
General — Trade School

Active in all sports, *Dave* plays for the C.Y.O. baseball and basketball teams, and was on the golf team in his sophomore year. He lists collecting coins and stamps as his hobbies. *Dave* also works behind the delicatessen counter at the First National.

EDWARD JOHN O'LEARY
45 Chester Street
College — Accountant

Ed, a former member of Latin Honor, received a *cum laude* rating on the Auxilium Latinum awards. His membership in Junior Achievement will benefit his career in accounting. *Ed* is an excellent basketball player, and is also a two-year member of C.Y.O.

JOHN JOSEPH O'LEARY
15 Kearney Street
College — Teacher

Jack held the position of chairman of the entertainment committee for "Heavenly Farewell," and he ran with the indoor track team as a junior. When not working at Heath Drug Store, he works out at the Malden YMCA, lifting weights and playing basketball.

WILLIAM FRANCIS O'LEARY
30 Glenmore Avenue
College — Engineer
Billy, co-captain of the indoor and outdoor track teams, has won medals at both the Cross Country League and the Mass. State League Meets. Interested in sports, *Billy* is also a member of the Babe Ruth baseball league and the St. Joseph Basketball Team.

RAYMOND KING OLSON
19 Garden Street
College — Commercial Artist
Skip is the drummer in "The Chanticleers," a group which plays at many different social affairs. With music his most enjoyable pastime, he lists the Rolling Stones as has favorite group, and with art his best subject, *Skip* also enjoys doing water colors.

DENNIS ALAN ORENDORF
334 Highland Avenue
General — T.V. Serviceman
Dennis, who spends most of his time tinkering with Hi-Fi equipment, also enjoys playing football. In school, *Dennis'* interests lie in the field of mathematics. When he has some time to spare, he enjoys listening to the music of the Rolling Stones.

DANIEL WALTER OWENS
5 Spring Street
College — Undecided
Daniel, a past member of the track team, was also a representative on the sophomore and senior council. He is also a four-year member of the Boston Branch of the N.A.A.-C.P. In his leisure hours at home, he enjoys the music of the Ramsey Louis Trio.

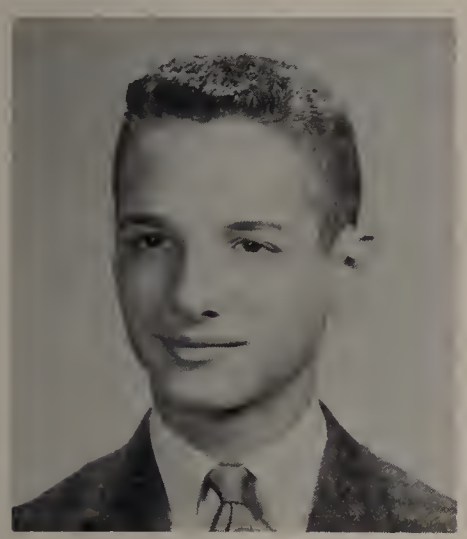

HOWARD BRUCE OXMAN
93 Kimball Street
General — Dentist
Howie, a member of Upsilon Lambda Phi and A.Z.A., enjoys his history classes the most. When out of school, he spends his time working on his hobby of collecting stamps and coins. He often likes to listen to Rock and Roll recordings by the Rolling Stones.

LOLA MARIE PAGE
22 Home Street
Commercial — Medical Secretary
Lola, a talented pianist, is an accompanist for Choral Art. She was a member of MacDowell, Choral Art, and Chamber Singers, and has been a Rainbow Girl for five years. *Lola* devotes most of her free time to playing classical music and collecting stamps.

FRANK PAUL PANASUK
9 Sheafe Street
General — Undecided
Frank spends hours tinkering with the motors of cars or listening to the melodious sounds of Roy Orbison. He likes to either watch or participate in fast-moving games of football, baseball, and hockey, while English ranks first with him in his studies.

JERROLD IRA PANICH
204 Harvard Street
College — Accountant
Jerry, the swinging trumpet player and efficient president of the Band, is also the president of the A.Z.A. A hard-working clerk at Zayre's, and a past member of both Latin Honor and the Stage Band, *Jerry* was also on the ticket committee of the "Marshall Mixer."

DIANE CYNTHIA PANSEN
193 Glenwood Avenue
College — College
Diane, the receiver of a letter of commendation for National Merit, is the competent secretary of USONA. A three-year member of the French Honor Society and the photography editor of the *Maldonian,* she has the unusual hobby of collecting beach glass.

BERT WILLIAM PARRIS
85 Mills Street
General — U.S. Navy
Bert, who is a woodworking enthusiast, has made many fine pieces of furniture in his spare time. When at leisure, he enjoys fishing and playing an occasional game of baseball or basketball. When in school, *Bert* enjoys his studies of algebra and U.S. History.

SHEILA LOUISE PARRIS
85 Mills Street
Distributive Ed. — Nurse
Sheila, who is very interested in the domestic arts, likes cooking and sewing, and she makes most of her own clothes. Interested in sports, she enjoys watching the M.H.S. football games. After school, working as a waitress in Woolworth's keeps *Sheila* very busy.

Class of 1966

LINDA CATHERINGS PASCHE
349 Charles Street
Commercial — Airline Stewardess
Bright Eyes serves as the Color Guard Captain for the Barons Drum and Bugle Corps, of which she has been a six-year member. With dancing as her favorite hobby, she also collects many records, and lists Connie Stevens as her favorite female vocalist.

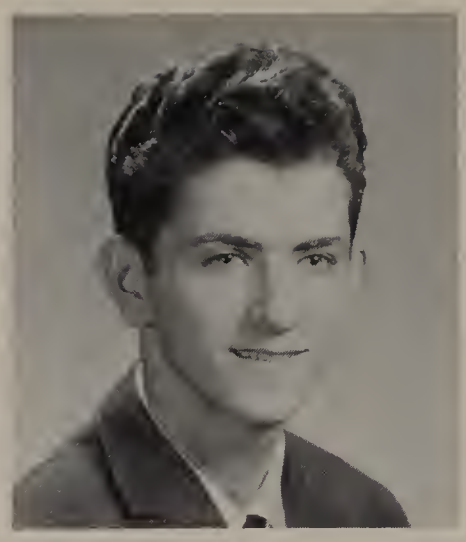

GERALD FRANCIS PEAVY
69 Elwell Street
General — Undecided
Likeable *Gerry,* whose favorite sports are football and golf, spends most of his time practicing his putting at the Mount Hood Golf Course. After school, working as a stock boy at the Elm Farm Store in Medford keeps hard-working *Gerry* very busy.

JOYCE ELIZABETH PERKINS
85 Woodland Road
College — Undecided
Joyce, the *Maldonian* co-editor, is the president and three-year member of Le Cercle Francais. An honor student, she is a Merit Scholarship semi-finalist and publicity co-chairman of "Sahara Sands." *Joyce* is also active in USONA and Latin Honor.

FRANCES ANN PERNA
143 Franklin Street
General — Nurse
One of the busiest volunteer workers at the Malden Hospital, *Fran* is a member of the Future Nurses Club. At home she listens to her favorite recording artist, Andy Williams. *Fran* spends her Saturdays cheering for our football team as a member of the Pep Club.

LOIS ELAINE PERRIGO
827 Main Street
General — I.B.M. Operator
Lois, who was a homeroom representative for the *Maldonian* and *Lion,* enjoys reading and sewing. After work at the Voke main office as a secretary, she works on her hobby of creating mosaic pictures at home. *Lois* is also an enthusiastic member of Tri-Hi.

DEBORAH JEAN PERRY
25 Salem Street
College — Medicine
When *Debbie* is not tied up with her work in the wrappings department at Jordan Marsh, she spends many afternoons singing with the Chamber Singers. She is a two-year member of the Future Nurses and Latin Honor Society, and a four-year member of C.Y.O.

BEVERLY ANN PETRI
3 Beacon Street
College — Mathematics Teacher
High-stepping *Bev* has been a majorette for two years. She has lent her melodious voice to Choral Art for three years, and is also a member of Le Cercle Francais and Latin Honor Society. *Bev* also enjoys dabbling with oils, and is an excellent dancer.

DONNA MARIE PETRONI
187 Harvard Street
Commercial — Secretary
As a member of the Pep Club in her sophomore year, *Donna* observed her favorite sports, football and basketball. Of the many books she has read, she rates "The Catcher in the Rye" as her favorite. *Donna* also lists bowling, swimming, tennis and skating as her hobbies.

FRANCES ARLINE PETTINELLA
180 Madison Street
General — Secretary
The sight of *Frances* on the softball and field hockey teams boosts many a player's morale. Her melodious voice justifies her three-year membership in Choral Art and a one-year membership in MacDowell. *Frances* also enjoys sewing, photography, and water skiing.

DANIEL PETTO
34 Hanover Street
General — Undecided
Fun-loving *Dan,* both a faithful baseball spectator and participant, played right field on the Malden High varsity. This Sons of Italy president spends much of his spare time on the bowling lanes, and when doing school work, *Dan* enjoys history most.

MARY ELIZABETH PHINNEY
41 Prosper Street
College — Teacher
German Honor's secretary is also a USONA girl and Future Teacher. *Mary* was a sophomore council representative, and she worked as a hostess at "Heaven on Earth." She added to the success of "Rags to Riches" and "Sahara Sands" by competing as a singer.

SUZANNE MARIE PITCHER
1444 Eastern Avenue
Commercial — Secretary

Sue helped lead the cheers at many M.H.S. football games, while she was a two-year member of the Pep Club. She served as secretary of the C.Y.O., and vice-president of her Youth Fellowship. She enjoys dancing and playing her guitar in her spare time.

PHYLLIS FRAIDA PODOLSKY
25 Belmont Street
General — Nurse

A "Rags To Riches" soloist, *Phyl* is a two-year cheerer on the Pep Club, and also a member of the Future Nurses. *Phyl,* who digs the Beatles, was on the ticket committee of "Harvest Frolics". After school, she works hard as a salesgirl at Jordan Marsh.

ANNE MARILYN POPKIN
72 Main Street
General — Undecided

Anne loves Gene Pitney's songs, and has an extensive collection of his records. She has also enjoyed singing in the Choral Art Society for two years. This efficient business staff member of the *Maldonian,* spends her summer vacation swimming at the beach.

NANCY RUTH POPP
22 Holmes Street
General — Secretary

Nance, who hails stenography as her favorite subject, enjoys viewing baseball games, especially those played by Malden High School. She likes to read mystery novels, or dance to the fast-moving music of her favorite recording group, the Supremes.

JOYCE BARBARA POSNER
20 Fairmont Street
College — Teacher

As a six-year piano pupil and honor roll student, *Joyce* still finds time away from her practice and studies to be active in CAM, Latin and French Honor, and Future Teachers. She was in the Band for two years and was in the chorus of "Sahara Sands."

BARBARA JANE POWERS
196 Pierce Street
General — Nurse

Working at the West Medford Nursing Home, *Barbara* is becoming well prepared for her chosen field of nursing. A former Voke cheerleader, she was one of the pretty usherettes at "Sahara Sands." As the outdoor type, she enjoys skating and water skiing.

JOHN JOSEPH POWERS
532 Pleasant Street
General — Plumber

Rating high with *Wishbone* in the sports field is basketball and football, while woodworking ranks first with him in his studies. In his spare time, *Wishbone* prepares to follow in his father's footsteps as a plumber by learning the trade through experience.

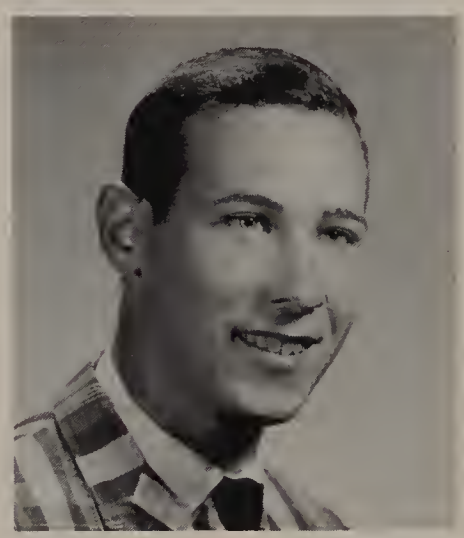

RONALD ARTHUR PRESSMAN
11a Bayrd Terrace
College — Obstetrician

Ambitious *Ronnie,* who is fluent in languages, has been a three-year member of the Latin Honor Society and also of Le Cercle Francais. Constantly on the honor roll, *Ronnie,* who is very interested in English, has taken courses at Harvard Summer School.

NORMA LOUISE PREVOIR
73 Bowers Avenue
General — Airline Stewardess

Norma, whose favorite sports are skiing and surfing, enjoys riding the waves during the summer at Old Orchard Beach. *Norma* was also one of the talented chorus members in "Sahara Sands." After school she works as a waitress at Kresge's in Boston.

MARTHA ELIZABETH PROVITOLA
21A Lisbon Street
General — Nurse

Martha is the subscription manager for our yearbook, and spends every available "S" period in the *Maldonian* room. *Martha,* who was helpful in securing business patrons for "Sahara Sands," also has the unique hobby of collecting different kinds of soap.

DONNA MARIE PULEO
58 Sterling Street
Commercial — Secretary

As far as *Donna* is concerned, music makes the world go around. She enjoys listening to all kinds of tunes, as well as dancing to them. At M.H.S., her strong subjects are stenography and typing, and volley ball is her favorite method of getting exercise.

KAREN FRANCES PULOS
15 Dell Street
General — Registered Nurse

Karen, whose goal is a career in nursing, is a member of the Future Nurses Club. She served on the decorations committee for "Touchdown Tossup," and is also a member of the Pep Club. She devotes a great deal of her time to the Saint Joseph C.Y.O.

Senior Prom May 20, 1966

LORNA JEAN PULSIFER
140 Plainfield Avenue
General — Secretary
Lorna is in charge of taking subscriptions for the *Blue and Gold.* She helped to make "Sahara Sands" a great financial success by rounding up a large number of patrons for the business committee. When relaxing, she enjoys skating, bowling, and reading.

WILLIAM JOHN RAFFERTY
170 Kimball Street
College — Engineer
Bill works after school and on saturdays for Ring Brother's Fruit and Produce. His hobby is collecting and listening to records of all kinds. He also enjoys participating in a good hockey game, and prefers studying mathematics to any other subject.

MARTHA ANN RAIMONDI
87 Main Street
College — Teacher
Marty, a peppy cheerleader, helps encourage our boys on to athletic victories. She is a member of CAM, Greenroom, and Future Teachers. She has also served on the student council, and had the privilege of being chosen for the National Honor Society.

JO ANN DORIS RAMOLT
78 Mills Street
General — Hairdresser
As far as *Joe* is concerned, Elvis Presley is the greatest singer of all time. Her hobby is collecting his records, of which her favorite is "Love Me". She has also been in the C.Y.O. for two years. In the fall she is planning to enter Wilfred Academy.

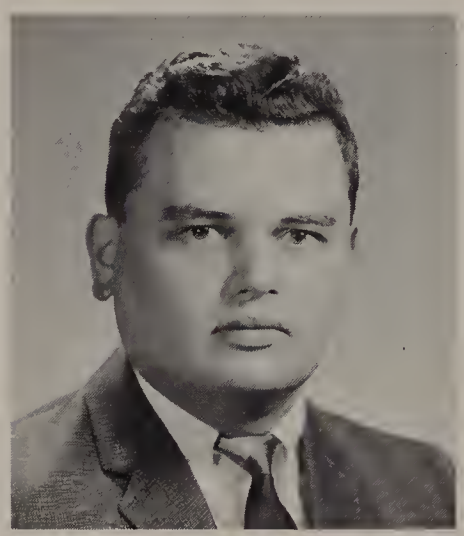

HAROLD RAPAPORT
36 Bryant Street
College — Engineer
Between attending Hebrew Teacher's College, and working as a carbonic engineer, *Harry* is kept quite busy after school. He also earns extra money as a professional accordion player. Since geography is his favorite subject, he enjoys collecting world maps.

PAUL WILLIAM RAUSEO
130 Converse Avenue
College — Accountant
Paul, an excellent athlete, is a letterman on both the track and swimming teams. In his sophomore year, he was also a student council representative. After school, *Paul* works as a stock boy for Jordan Marsh, and he also frequently attends the Malden Y.M.C.A.

ROCCO PAUL RAUSEO
21 Mt. Vernon Street
General — Mechanic
Rocky, a very sports-minded fellow, spends most of his free time bowling and swimming. He works at Bell Shops after school and on Saturdays, but still finds time to tinker with cars. He especially enjoys listening to Rock'n Roll, and also likes to play billiards.

SHARRON LEA RAY
40 Newman Road
College — Physical Therapist
Former vice-president of Future Nurses, *Sharron* served on the refreshment and music committees of "Outer Limits," and received an Auxilium Latinum Award. As a senior, *Sharron* was vice-president of her local church youth group.

LOUISE ANN REARDON
47 Chester Street
Commercial — Airline Hostess
Louise is an enthusiastic member of the Pep Club and Junior Achievement. When "Touchdown Tossup" time came around, she sold many tickets, and ably handled the publicity. After all her activities, she still has enough time to relax to Elvis' recordings.

JOHN JOSEPH REGAN
127 Russell Street
Vocational — Auto-Mechanic
As a worker at the Malden-Middlesex Motor Sales, *John* puts to good use his skills as an auto mechanic. In his spare time, he keeps himself busy working on his 1952 Chevrolet. Active in most sports, *John* likes playing football, baseball, and hockey.

DAVID ALAN RENAUD
58 Floral Avenue
General — Air Force
Dave, a member of the band and DeMolay, hopes to enter the Air Force in future years. He spends his free time making model airplanes and reading books by Charles Lindberg. *Dave* has also participated in Choral Art and band for three years.

ROBERT DENNIS RIBAK
130 Elwell Street
College — Engineer

Bob, who lists hunting as a hobby, has been a three-year member of M.H.S.'s rifle club. Vice-president in his junior year, *Bob* now serves as President of our newly formed Chess Club. With Math a favorite subject, Bob has plans of becoming an engineer.

CHERYL ANN RINALDI
80 Dexter Street
College — Nurse

Cheryl has, for three years, been a Rainbow girl and a German Honor member. A "cum laude" Auxilium Latinum award winner, she was a Latin Honor member. *Cheryl* operates a Citizen Band radio. During her junior year, she was on the Girls' Bowling Team.

STEVEN EDMUND RING
14 Wigglesworth Street
General — Professional Baseball Player

Steve, who is very interested in sports, is the goalie for Malden High's Goldenrods, and also plays left field on the baseball team. Of these two sports, *Steve* lists baseball as his favorite, and he has high hopes of becoming a professional in this field.

MARTIN ROBBINS
46 Waite Street
College — Lawyer

Marty, co-captain of M.H.S.'s football team, is also a member of the baseball team. When he isn't helping his team on to victory, he may be seen at a German Honor meeting. A member of the student council, *Marty* served as co-chairman of "Sahara Sands."

ROBERT THOMAS ROBICHEAU
27 North Milton Street
General — Engineer

Mathematics tops *Bob's* list of studies. A golf enthusiast, he spends many hours on the fairway when the weather is warm. During the summer he is a machine shop worker and a cabinet maker. *Bob's* main interest in sports is golf, but he also enjoys football.

CORLENE MARIE ROBSON
36 Ridge Hill Avenue
Commercial — Secretary

Working after school in the office of Mr. Shapiro, attorney at law, has occupied much of *Corlene's* time. She enjoys going horseback riding, and also likes collecting rock 'n' roll records. She names Tommy and the Novas as her favorite singing group.

SHIRLEY MARIE ROBSON
814 Main Street
Distributive Ed. — Beautician

Sissy was a flag bearer for three years in the Baron's Drum and Bugle Corps. Her favorite hobby is collecting records, and she enjoys listening to those of the Beach Boys. *Sissy's* favorite sport is basketball, and she attends many of M.H.S.'s games.

VIRGINIA LOUISE ROCCO
78 Orchard Street
Commercial — Secretary

An active Tri-Hi member, *Ginny* was a junior initiate into the National Honor Society. She heads the typing committee for USONA, and has been on the *Blue and Gold* business staff. *Ginny* was one of the Chorus members in the "Sahara Sands" production.

LAWRENCE MICHAEL ROLLO
41 Pine Street
Commercial — Teacher

Larry is the leader of Choral Art's baritone section, and a Chamber Singer. He has been in band for two years and orchestra for one. The president of his Explorer's Scout post, *Larry* also belongs to the basketball team and choir of the Mormon Church.

WILLIAM CARL ROSE
305 Newland Street
General — Engineer

After school, *Bill* heads for his Y.M.C.A. Extension to assume his duties as president of the Co-Ed Leader's Club. He also belongs to the Emmanuel Baptist Youth Fellowship. Collecting car models is *Bill's* hobby, and algebra is his favorite subject.

MARION ROSENBERG
30 Newton Street
Commercial — Bookeeper

An expert oboe player for the *band,* Marion has served as band librarian during her junior and senior years. While a junior, she represented *Blue and Gold* for her homeroom. After school, *Marion* works at Holmes School as a secretary for Dr. Spencer.

Class of 1966

ALAN MICHAEL ROSS
200 Mountain Avenue
College — Engineer

For the past three years, *Alan* helped make Cog a success. A camera bug, he worked as photography assistant for the *Maldonian* staff. Outside school, *Alan* contributes his talents to Malden DeMolay and the Tifereth Israel Federation of Temple Youth.

ROBERT STANLEY ROTMAN
104 Harvard Street
General — Undecided

Bob not only serves as treasurer of the A.Z.A., but is also a member of its football team. A rock and roll enthusiast, he enjoys listening to his collection of Rolling Stones albums. After school, and on weekends, *Bob* is employed by the Apex Stem Co.

JOANNE RUBBICO
1388 Eastern Avenue
College — IBM Operator

Joanne, a sports enthusiast, attends all our athletic events. During the warm weather she plays badminton. A great deal of her time is devoted to making her own clothes and cooking unusual dishes. In school, *Joanne* selects math as her favorite subject.

CECELIA ANN RUBIN
40 Newhall Street
Commercial — Medical Secretary

Cece gets valuable secretarial practice by working in Mr. Oxman's office, both during and after the school day. One of her jobs is selling tickets for her favorite sport, football. Outside school, *Cece* listens with pleasure to the sound of popular music.

LESLIE STUART RUBIN
31 Howard Street
College — Actuary

A two-year Latin Honor member, *Leslie* plans to get a doctorate in mathematics, his favorite subject, to further his career as an actuary, or statistics expert for life insurance agencies. A stockboy at Almy's, *Leslie* is interested in all types of sports.

LINDA JUNE RUBIN
23 Webster Street
College — Interior Decorator

Energetic *Cece* was co-captain of Voke cheerleaders, and an active two-year member of Usona and German Honor. She brightened the stage in "Sahara Sands" as a Gale Sherri dancer, and she also served on the decoration committee for "Heavenly Farewell".

ROLAND LAWRENCE RUELLE
93 Plainfield Avenue
General — Undecided

Sportsminded *Buddy* was a member af Malden High's varsity baseball team and his C.Y.O. hockey team. A park instructor at Amerige, *Buddy* also umpired Little League baseball games. This Rolling Stones fan enjoys drawing and sports of all kinds.

LINDA MARIE RUFO
67 Cedar Street
General — Secretary

Blue and Gold homeroom representative *Lyn* loves listening to the beat of British music. Since her sophomore year, she' has been a Kappa Phi Sorority sister. *Lyn's* hobbies are cooking and sewing, and naturally her favorite subject is home economics.

PATRICIA ANN RUSH
43 Granite Street
Commercial — Secretary

A three-year member and letter winner on our softball team, *Patti* plays for St. Joseph's softball and basketball squads. Her favorite subject is stenography, and *Patti* proved her typing skills by placing high in the Business Club's contest for two years.

PATRICK JOSEPH RYAN
23 McCormack Street
Vocational — Electrical

This electrical student works as an apprentice electrician on weekends. When his busy schedule permits, *Rick* spends his time playing on the basketball courts, and tinkering with cars. An amateur stock car racer, *Rick* names the quarter mile as his specialty.

ROBERT ALBERT SAIKEVICZ
62 Columbia Street
General — Entertainer

A dancing award winner in "Sahara Sands," *Bob* works as a dancing teacher. A vice-jresident of Choral Art, he also contributes to Chamber Singers. *Bob* was in Greenroom for three years, and served as refreshment committee chairman for "Touchdown Tossup."

WILLIAM ANTHONY SANTELLA
21 Morris Street
General — Mechanic
Billy is the drummer in "The Relations", a group which plays at many different social affairs. He can often be seen on top of his most prized possession, a Honda. *Billy* is a valuable member of Junior Achievement, for which he received the Sales Award.

JANET SANTOMANGO
155 Lebanon Street
General — Secretary
Janet makes all of her school clothes and has a knack with knitting needles. A member of the Junior Council, she served on the refreshment committee for "Heavenly Farewell." *Janet,* who is a typist for Mr. Perry, also plays and has taught the accordion.

ELAINE JO-ANN SANTOMASO
41 Mountain Avenue
General — Nurse
Collecting Beatle records and stuffed animals amuses *Elaine,* who has belonged to the Latin Honor Society, the Pep Club, and the Future Nurses. An avid Red Sox fan, *Elaine* names Pearl S. Buck her favorite authoress, and "West Side Story" her favorite movie.

JOANNE SARDONE
73 Porter Street
Commercial — Secretary
Joanne, who spends winters cutting fancy figure eights on ice with her skates, is also an accomplished sketcher. A devoted fan of Herman's Hermits, she enjoys listening and dancing to the Mersey Sound. This office practice student also enjoys stenography.

MARY ANN SARDONE
73 Porter Street
Commercial — Airline Stewardess
Mary Ann spends many of her hours listening to her collection of Beatle albums. Her favorite pastime is ice skating, but she also enjoys other sports. Although she is interested in office practice, *Mary Ann* plans a career as an airline stewardess.

ALAN JOSEPH SARNO
28 Taylor Street
General — Undecided
Wrench was a member of the Class Council in his sophomore year. He occasionally shows his skills with a hammer and saw by doing carpentry work. *Wrench* also plays football and hockey, and lists camping, traveling, and collecting coins for his hobbies.

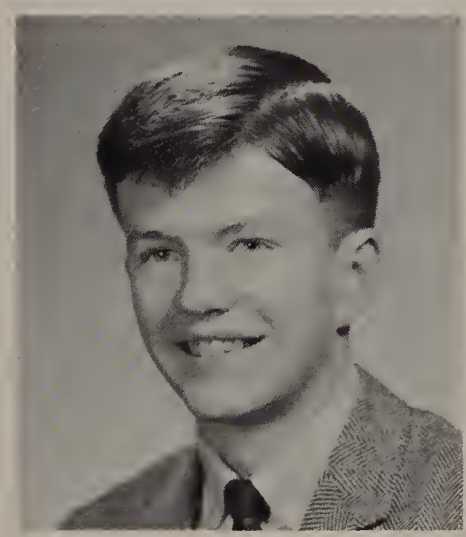

STEPHEN ALAN SARSFIELD
60 Durso Avenue
College — Teacher
When not kept busy as busboy, stockboy, and cashier at the Kernwood, *Steve* participates in the C.Y.O. and works at his hobby of woodworking. He diligently served on the refreshment committees of "Outer Limits," "Marshall Mixer," and "Touchdown Tossup."

HERBERT ANSTEY SAWYER III
72 Hawthorne Street
General — Artist
Outside of school *Buzz* is a five-year member of the Methodist Youth Fellowship Center. At home in the great out of doors, he is skillful as fishing and is an excellent marksman. *Buzz* also enjoys swimming, skindiving, hockey, and basketball.

MARSHA LOIS SAZIN
108 Sylvan Street
College — College
Selling tickets was *Marsha's* contribution to "Sahara Sands" and "Touchdown Tossup." She is a two-year member of Greenroom and German Honor Society, and a one-year member of Future Teachers. A natural gavel-wielder, *Marsha* is also president of B.B.G.

ANGELO SCACCHI
84 Alden Street
General — College
Scaccha, one of M.H.S.'s speedy runners, is a letterman of the cross country, indoor and outdoor track teams. He was elected Mayor of Malden for Student Government Day, and he displayed his flair for comedy when he portrayed an Arab in "Sahara Sands."

STEVEN SCHIFFMAN
29 Clayton Street
General — Artist
Steve, who works diligently behind the soda fountain at the Judson Pharmacy, enjoys participating in a fast game of basketball. This industrious A.Z.A. member is preparing now for his career as a succesful artist by sketching in his spare time.

NANCY MERYL SCHNEIDERMAN
309 Clifton Street
College — Undecided
This pretty majorette is a three-year member of Band, Le Cercle Francais, and C.A.M. *Nancy,* the recipient of a Latinum Auxilium award, has also served her class on the theme committee of "Sahara Sands." She names Barbra Streisand as her favorite singer.

Class Night May 31, 1966

DOROTHY GAIL SCHOFIELD
61 Division Street
College College
A booster of the Pep Club, *Dottie* is also a loyal fan of the Boston Red Sox and the Boston Celtics. This Future Nurses member was ticket-co-chairman for "Heavenly Farewell" and was on the ticket, theme, and invitation committees for "Sahara Sands."

JACK THOMAS SCHRAN
25 Boylston Street
General Accountant
As a member of Junior Achievement, *Jack* obtains experience which will benefit his future in accounting. His aid on the junior council helped make the activities successful. *Jack* also enjoys swimming and casting with his rod-and-reel for some luckless fish.

PHYLLIS MARGARET SCIBELLI
937 Eastern Avenue
General Medical Secretary
Phyllis, a hard worker on the ticket committee for "Sahara Sands," has fun swimming, bowling, and rooting for her favorite baseball team. An excellent typist, *Phyllis* prepares for her future as a secretary by working part-time for Attorney Leo DeMarco.

JOSEPH SCORSELLO, JR.
116 Bowdoin Street
College Writer
Joe's wide interest in music ranges from folk songs of Eric Anderson to the blues. He claims that "Watching People" is his hobby, and *Crime and Punishment* is his favorite novel. To occupy his leisure, *Joe* takes part in many informal football games.

MARY ANN SEAGER
85 Bainbridge Street
College College
Mary Ann, a three-year member of Choral Art, displayed her musical talent by singing a solo in "Sahara Sands." Interested in sports, she has been on the field hockey team for three years, and on the basketball team for two years.

ALVIN SEGAL
52 Hawthorne Street
College College
Alvy, who enjoys watching football games, lists the Giants as his favorite team. A faithful collector of coins, *Alvy* also likes listening to the music of the Rolling Stones. English is his best subject, and he enjoys the novels of John Steinbeck.

EVE STEPHANIE SENDERS
92 Granville Avenue
College College
Eve, who plans to major in languages in college, has been a two-year member of the Latin Honor Society and a three-year member of Le Cercle Francais. *Eve* spends most of her spare time collecting records, and those of the Beatles rate tops on her list.

DIANE CAROL SESSER
49 Lillian Road
College Teacher
Diane, a member of the Phi Delta Phi Sorority, holds the position of Senior Correspondence Secretary, which involves the sending out of messages and reports to all the members. Interested in children, *Diane* hopes to enter the field of elementary teaching.

STEVEN WALTER SEXTON
38 Perkins Avenue
College College
Quiet *Steve,* who has a knack with cars, is now working on building his own. Always near water, in the summer he skis, while during the winter months, hockey occupies most of his time. Dancing is also a favorite with *Steve,* who knows all the newest steps.

ANN ROSEMARY SHAUGHNESSY
246 Newland Street
General Undecided
In her junior year, *Ann* was kept busy drumming up subscriptions for the *Maldonian.* The now-disbanded Cavaliers Drum and Bugle Corps credited her with membership, as does the C.Y.O. *Ann's* hobbies are swimming, skating, bowling, sewing, and dancing.

GORDON ROBERT SHERMAN
73 Wallace Street
College Marine Biologist
Gordon's chosen field, marine biology, blends with his interest in anything that concerns science. Outside of school he is advisor for his Boy Scout troop and Preceptor of the Malden DeMolay. Seriously scientific, he also belongs to the Science club.

CHARLES ROBERT SHINER
16 Bryer Road
General — Undecided

Chick, whose favorite sport is hockey, played left wing on Malden High School's team in his junior year, and was also on the Saint Joseph hockey team. *Chick* was also on the "Sahara Sands" ticket committee and the cross country team in his junior year.

DARLENE FRANCES SIBILIO
955 Salem Street
General — Undecided

Darlene interested in sports, lists swimming as a favorite. When she is not busy practicing her strokes in a pool, she often goes horseback riding. *Darlene,* who enjoys reading a good book for relaxation, is a fan of the Beach Boys, and likes rock 'n roll.

JEANNE ANNE SIDERI
89 Laurel Street
General — Hairstylist

Jeanne, whose favorite hobby is listening to music, also likes to dance. With football her most enjoyable sport, she attends many of M.H.S.'s games to cheer our team to victory. In her spare time, roller skating and ice skating keep *Jeanne* busy.

MARIA LOUISE SIDERI
159 Main Street
Commercial — Secretary

Maria, a member of the Pep Club, often roots Malden High School's teams to victory in basketball, football, and hockey. With shorthand and typing her favorite subjects, Maria would like to continue her education and someday become a private secretary.

CATHERINE LOUISE SIMONE
87 High Street
College — Nurse

Cath, a member of F.N.C., hopes to continue her education at a nursing school. She participates in many productions of Greenroom, and Tri-Hi finds her valuable in its activities. With football her favorite sport, she attends many of M.H.S.'s games.

CAROLYN MAE SINGELAIS
65 First Street
General — X-ray Technician

Interested in medical work, *Carolyn* was a member of Future Nurses, a worker at the Bedford Hospital, and has received a citation for helping the school nurse. She enjoys driving in the country, but is usually occupied with her regular job of babysitting.

ALAN DONALD SIROTA
200 Harvard Street
College — College

Ambitious *Al,* a member of the National Honor Society, is active in many high school functions. Excelling in languages, *Al* is a valuable member of both Le Cercle Francais and the Latin Honor Society. He also divides his spare time between Cog and the Band.

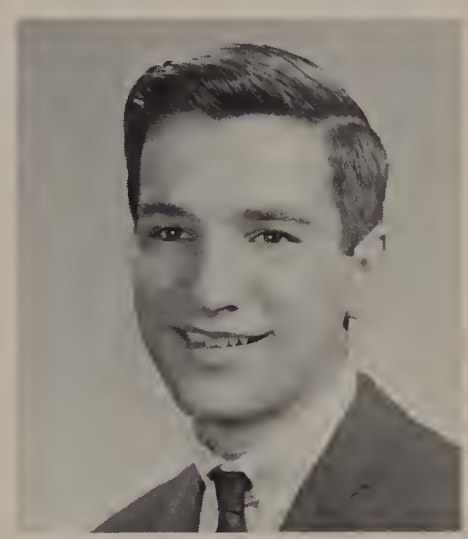

MARK THOMAS SKIFFINGTON
300 Washington Street
General — Draftsman

Mark, a rock 'n roll enthusiast, spends many hours relaxing to the swinging beat of the Supremes and the Righteous Brothers. English class is tops with him, and he claims *Mutiny on the Bounty* as his favorite book. *Mark* someday hopes to travel to Europe.

DONNA MAY SKRABUT
54 Maynard Street
General — Hairdresser

Pert *Donna* finds enjoyment in expressing herself through the art of hairdressing. She furthers her interest by attending the Mansfield Beauty Academy in Boston, in preparation for her career. When she is not in school, *Donna* perfects her water skiing.

DEBORAH CAROLINE SMALLWOOD
63 Linwood Street
College — Nurse

Debby, a fine clarinet player for the band, avidly watches the action of M.H.S.'s football team. She was a candy girl for "Sahara Sands," and served on the refreshment committee for "Heavenly Farewell." *Debby* is also active in her church youth group.

FRANCES MARY SMITH
130 Plainfield Avenue
General — Secretary

The refreshment committees of both "Marshall Mixer" and "Heavenly Farewell" benefitted by Franny's assistance. She was the *Blue and Gold* homeroom representative, and aided in decorating the gym for "Touchdown Tossup." Franny also works for Mr. Melanson after school.

Class of 1966

JEAN MARIE SMITH
20 Salem Place
Commercial — Secretary

This manager of the *Blue and Gold* advertising staff received honorable mention in the O.G.A. stenography contest. A Business Club member, and a past vice-president of the Episcopal Young Churchmen, *Jean* plays on the M.H.S. basketball and tennis teams.

LYNETTE ELLEN SMITH
12 Norwood Street
General — Model

Babysitting and making her own school clothes are favorite pastimes with *Lynn*. This busy salesgirl for Jordan Marsh Company in Malden enjoys basketball, and is a regular spectator of the Boston Celtics. *Lynn* finds English the best of her subjects.

MARK CHARLES SMITH
29 Crescent Avenue
College — College

Mark, a member of Le Cercle Francais, was also a participant in Junior Achievement. Because of his wide interest in sports, he has been a two-year member of the Y.M.C.A., where he has spent many hours developing and perfecting his basketball skills.

PAULA ELLEN SMITH
15 Albion Street
General — Secretary

Paula has been taking modern jazz for eight years, and has danced in benefit shows for the Veterans of Foreign Wars. Musically inclined, she has been taking piano for five years. With typing as her favorite subject, *Paula* hopes to become a secretary.

BEVERLY JEAN SNOOK
106 Webster Street
Commercial — Hairdresser

Snookie, a member of the girls' Softball Team at M.H.S., is also a baseball and basketball fan. She has been a reliable participant in Rainbow Girls for three years, and also enjoys decorating her room with her wide collection of stuffed animals.

HOWARD DANA SOEP
15 Elsie Street
General — Paint Contractor

Howie has been a well liked brother of Alpha Mu Alpha for the past three years. For an outdoor activity he tries to improve his golf score by practicing his putting and driving, but for a more relaxing hobby, he enjoys challenging an expert chess opponent.

ELLEN JANE SOKOL
22 Dexter Street
College — Teacher

El, who has played the accordion for nine years, displays her talent with the M.H.S. orchestra. As a three-year F.T.A. member, she hopes to teach the mentally handicapped, and has gained vast experience working at day camps with the mentally retarded.

JOEL ALAN SONENSHEIN
33 Wilson Avenue
College — Undecided

Joel, who plays the guitar, is a member of the folk singing group The Tradewinds. A three-year member of Lit, *Joel* was in Latin Honor for two years, and he received two Auxilium Latinum Awards. He was also in the Rifle Club in his sophomore year.

CHRISTINE SPELLMAN
225 Highland Avenue
Commercial — Secretary

As flag bearer, *Chris* takes an active part in Barons Drum and Bugle Corps. Skilled in office practice, she won an O.G.A. award for shorthand as a junior, and she works in an office at Moulton Electric, *Chris* occasionally find time to go skin-diving.

HOWARD ALAN SQUIRES
44 Myrtle Street
General — Undecided

Howard has quite the knack for fixing automobiles. One of his greatest pleasures comes from tearing them apart and restoring them to their original state. Another of *Howard's* various hobbies is playing and listening to different types of guitar music.

CARL LOUIS STAROSCIAK
10 Sprague Street
Vocational — Mechanic

Carl, who enjoys listening to records, lists the Rolling Stones as his favorite group. Football is another of *Carl's* hobbies, and he often attends many of the Boston Patriot's' games. After school, working as an apprentice at Uno Ventilation keeps him busy.

STANLEY PRESCOTT STEBER, JR.
23 Henry Street
General — Architect
Stan, drum major of the Black Barons, has served on their dance committee, and is a collector of drum corps records. As a two-year member of the wrestling team, *Stan* names this as his favorite sport, along with football. He also reads detective stories.

MARGARET PAULA STEED
5 Spring Street
General — Undecided
Margaret, a faithful three-year member of the Pep Club, has served the school through her participation in such sports as girls' basketball and field hockey. This C.Y.O. member enjoys the works of Pearl Buck, but names *Grapes of Wrath* as a favorite book.

EDWARD JOHN STELMACK
38 Wheeler Street
Vocational — Undecided
Beann works every day after school at the Maplewood Engineering Company, as a sheet metal worker. He enjoys the sounds of Bob Dylan, and traveling to the King's Rook Coffee Shop in Ipswich, where he listens for hours to his favorite type of folk songs.

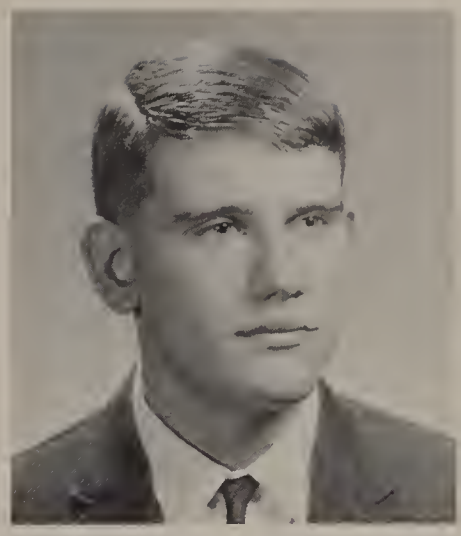

PAUL STEPASIUK
58 Lanark Road
College — Social Worker
An avid golf fan, *Steppy* was a member of the M.H.S. golf team. A Boy Scout for five years, he has also served his church through its youth group. *Steppy* enjoys folk music, football, philosophy, and names Gunter Grass's *The Tin Drum* as his favorite book.

LEON STEPHERSON
107 Newland Street
General — Printer
Leon, a three-year member of Student Council, held the office of vice-president of the Temporary Sophomore Council. An active member of Youth Fellowship and the N.A.A.C.P., *Leon* is the recipient of an industrial arts and manual training award.

MARTHA SUSAN STICKNEY
243 Forest Street
College — Teacher
This three-year member of CAM and Future Teachers excels in languages. This is shown by her participation in Le Cercle Francais and German Honor, of which she is vice-president. *Martha,* the head library assistant for 1964-1965, enjoys sewing and painting.

BRUCE BASIL STILWELL
14 Beaudreau Court
Vocational — Machinist
Bruce works every day after school as a clerk at the Star Market. When time permits, he likes to participate in fast moving games of basketball and football, or work on car engines. The Four Seasons rank first with him, and movie comedies are his favorite.

JEFFREY OWEN STOHN
142 Cherry Street
College — Politician
Jeff, who has politics in mind for his near future, has been a member of the Choral Art Society for three years. He also served on the ticket committee for "Heavenly Farewell." He is very active in A.Z.A., and enjoys coin collecting for recreation.

THERESA LOUISE STRUM
180 Sammett Street
General — Telephone Worker
Terry was a member of the Barons Drum and Bugle Corps Color Guard in her junior year. While on baby sitting jobs, she enjoys listening to Beach Boys recordings. Her hobby is sewing, and she spends a great deal of time making her own clothes.

JUDITH ANN SULLIVAN
10 Field Street
Commercial — Secretary
In her senior year, *Judy* served as the program chairman of the M.H.S. Business Club. She recently took a trip to Maryland, and since she enjoys history, also paid a short visit to Washington, D.C. A basketball fan, she attends most of our team's games.

MICHAEL GEORGE SULLIVAN
61 Ashland Street
Vocational — Machinist
Mike, who likes all sports and plays on the Vocational baseball and basketball teams, also enjoys reading about and following the changing styles of cars. *Mike* also puts together the many different sections of the Sunday newspaper at the Community News Dealers.

PETER MICHAEL SULLIVAN
127 Tremont Street
Vocational — US. Marines
Sully, who plays halfback on a sandlot football team, also lists basketball, baseball, and water skiing among his favorite sports. Secretary of his senior class, he also belongs to a singing group which specializes in the Blues and rock 'n' roll.

Senior Banquet June 2, 1966

THOMAS JAMES SULLIVAN, JR.
64 Gilbert Street
General — Undecided
Our baseball team would be hard pressed without the fine pitching of *Tom,* a two-year letterman. Also a musician, he played the trumpet for two years in our band, and participated in "Sahara Sands." In his leisure hours, he enjoys the study of meteorology.

DONNA ELLEN SUPERIOR
159 Columbia Street
College — English Teacher
Donna is a member of both the F.T.A. and CAM. She served as her class treasurer for three years, and was on the publicity committee for "Sahara Sands." She is also the treasurer of B.B.G., a *Lion* contributor, and feature editor of the *Blue and Gold.*

JOHN JOSEPH SURETTE
18 Beacon Stret
College — Electronics
John, a real sports enthusiast, is a member of the junior varsity wrestling team. He also served his class by being co-chairman of "Touchdown Tossup." His favorite school subject is mathematics, and he hopes to make a career for himself in electronics.

JOAN ELIZABETH SURETTE
18 Beacon Street
College — Fashion Designer
Joan is a two-year member of the National Honor Society. She is the president of Usona and the treasurer of the Pep Club. She has also been a student council representative, a Latin Award winner, a member of Tri-Hi, and co-chairman of "Marshall Mixer."

MITCHELL ROBERT SWARTZ
39 Ivy Road
College — Physicist
Mitch is valuable to Cog as its capable secretary, and to Alpha Mu Alpha as an active three-year member. This Rifle Club sharpshooter also lends his musical talent to the Band. A science whiz, *Mitch* spends his time at home, operating his ham radio set.

ROSEMARIE VERA SWEEZEY
9 Bowman Street
General — Social Worker
A C.Y.O. member, *Kuke* helped her basketball team to victory. The high school's softball team also benefitted by her skillful playing. As a junior, *Kuke* served as *Maldonian* homeroom representative and on the publications committee for "Sahara Sands."

STEPHEN PAUL SYLVESTER
165 Pearl Street
General — Aeronautics
Steve, Cog president, lists math and mechanical drawing as his favorite subjects. For two years *Steve* played the bugle for the Immaculate Conception Reveries. As secretary of his bowling team. *Steve* won trophies for high single and high average scores.

BARBARA ANN TALANIAN
29 Rand Street
Commercial — Secretary
Barbara, three-year class secretary, was formerly a member of the M.H.S. Business Club. She is both a past Worthy Adviser of Rainbow Girls, and a Tri-Hi member. The president of Choral Art, she is also a Chamber Singer for the third straight year.

MICHAEL JAMES TEDESCO
33 Beach Street
General — Engineering
Michael, a whiz when he is on the baseball diamond, is also a year-round swimming fan. He is an ardent motor enthusiast, and races a car which he built himself. After school hours, *Michael* helps Mal's Supermarket by keeping the shelves well stocked.

NICOLETTA CHRISTINA TENAGLIA
208 Harvard Street
General — Secretary
As both a *Maldonian* homeroom representative and a *Blue and Gold* typist, Nicky aided the M.H.S. publications. Fashion conscious *Nicky* works as a dressmaker in Boston, and, in order to relax, she listens to the songs of Sonny and Cher and The Beatles.

ALAN MURRAY TENEN
101 Glenwood Street
College — Pediatrician
In the future, *Alan* will be a pediatrician, but for the past two years he was advertising manager for the *Maldonian.* An active participant in Alpha Mu Alpha since his sophomore year, *Alan* is claimed by both Le Cercle Francais and the Chess Club as a member.

ROBERTA TENERIELLI
115 Bowdoin Street
General — Clerk Typist

A past member of the Y.W.C.A., *Bobby* considers swimming her favorite hobby. During the school day her most enjoyable class time is spent in English, and after classes are over, *Bobby* helps the community by working at Whidden Memorial Hospital in Everett.

JUDITH HELEN THOMPSON
37 Adams Street
General — Secretary

Judy has served diligently on both the patron ticket committee of "Sahara Sands" and the publications committee of "Touchdown Tossup." At home she enjoys the handy hobby of sewing, and around the school campus she often wears a striking outfit she made.

DAWN JAY TILLEY
20 Chestnut Street
College — Teacher

Dawn, the efficient filing head for the *Maldonian,* enjoys the E.K.G. work she does at the Malden Hospital. This Choral Art singer, Greenroom performer, and Future Teacher's member, was the receiver of First Prize in the French speaking contest.

MICHAEL IRWIN TITELBAUM
84 Mount Vernon Street
College — College

This Cog vice-president is also a busy member of Latin Honor and German Honor. *Mike* still finds time to take on challenging chess opponents in the Chess Club, of which he is treasurer. As a junior, he was chosen as the M.H.S. delegate to Boys' State.

DIANNE CARROL TKACZUK
47 Perkins Avenue
Distributive Ed. — Hair Stylist

Dianne works as a stationery sales girl for the Jordan Marsh Company. She favors the Beach Boys over other groups, and enjoys their record "Surfer Girl." Her favorite subject is geography, and she uses her sewing skills to make many of her own clothes.

THERESA MARGARET TODD
88 Glenrock Avenue
Commercial — Secretary

As a former C.Y.O. member, *Terry* played basketball for the C.Y.O. whenever her spare time was not taken up by skating. *Terry* proved to be valuable on the publicity committee of "Touchdown Tossup" and also as a homeroom representative for the *Blue and Gold.*

RUTH ANGELITA TORRES
74 Madison Street
General — I.B.M. Work

When she isn't sewing and knitting her school clothes, ambitious *Ruth* enjoys setting and styling her friends' hair. Although she likes tennis best, *Ruth* was a welcome asset to the girls' basketball team during her three years of participation.

GLORIA LEONETTA TORTORA
25 Prescott Street
General — Secretary

Although tennis ranks first with *Gloria,* she is a regular spectator at all M.H.S. football games. Her after-school hours are occupied by Lloyd's Cleaners, while in school she has been a reliable three-year *Maldonian* homeroom representative.

WILLIAM JAMES TRABUCCO
34 Plainfield Avenue
General — Accountant

Bill, a former member of the M.H.S. Cross Country and the indor track teams, finds track the most interesting of sports. He feels that two favorite subjects, English and mathematics, will fit in well with his future plans of going on to college.

FRANK LEE TRAHEY
246 Broadway
General — History Teacher

Frankie, an avid reader of many books, finds the works of John Steinbeck the most interesting. After school he spends most of his time at the basketball court perfecting his aim. With history a favorite, he has hopes of teaching it in the future.

MICHEAL ANGELO TROIANI
333 Salem Street
Vocational — Undecided

Mike, who is an avid sports fan, often attends the Boston Bruins hockey games. On Sunday afternoons, however, football attracts his attention while he watches all the Giants games on television. Working as a mechanic at Lewis Candy keeps Mike very busy.

Class of 1966

EDWARD EUGENE TUCKER
158 Essex Street
General — Undecided
Eddy, a member of the indoor and outdoor track teams, enjoys pitting his brain against a challenging chess opponent. Interested in current events, *Eddy* finds world problems his favorite subject. Reading is his hobby, with *Les Miserables* his favorite book.

BETTY LEE TURNER
35 Fairview Terrace
General — Teacher
Widget, a Fine Arts enthusiast, likes classical music and Dostoievsky's works, especially *Crime and Punishment.* A past member of Rainbow Girls, she is an honor student in Latin, her favorite subject. *Widget* considers archery to be her favorite sport.

ROBERT ANTHONY TURRA
28 Bowers Avenue
General — Electrician
When *Bob* isn't on the rifle range for M.H.S., he may be pitting his brain against a challenging chess opponent. Busy in the C.Y.O., he has the unique hobby of collecting religious items. Reading is his favorite pastime, more particularly science fiction.

LYNDA BEVERLY TUTTLE
100 Bayrd Terrace
General — Music Teacher
Lynn, whose main interest is in music, was a member of the M.H.S. band for three years. She also participated in the stage band and in Choral Art during her senior year. A two-year member of Greenroom, *Lynn* also was in the Future Teachers Association.

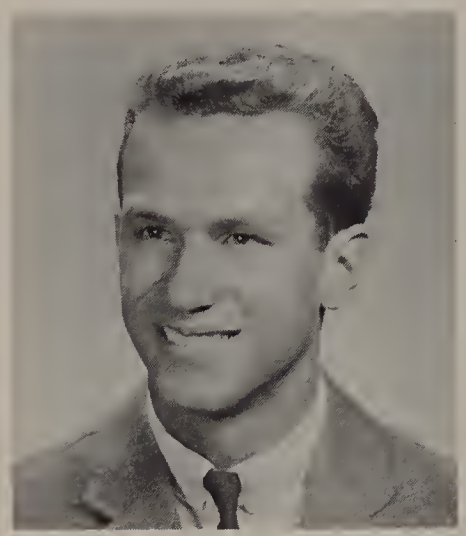

JAMES WILLIAM TUXBURY
44 Wigglesworth Street
College — Baseball Player
A real "all-around guy," *Tux* has been president of his class for three years, and had a part in "Sahara Sands." He hits a mean ball on the baseball team, and has run on the indoor track team for two years. He also plays baseball for the American Legion.

JOAN FRANCES VANBUSKIRK
203 Sammett Street
General — Hairdresser
Collecting records and stuffed animals are absorbing hobbies that interest *Joan.* During school "Bucket" prefers the subject of English above all her other studies. In sports, "Bucket's" favorite is swimming, but in the social whirl she swings to the new dances.

DANIEL ROY VERRENGIA
379 Charles Street
College — College
A swingin' singer of Choral Art and Chamber Singers, *Danny* is also his church's organist. National Honor Society is tops in his activities, which also include Le Cercle Francais, layout editor for *Maldonian,* and president of Future Teachers of America.

ALFRED WILLIAM VITA
36 Fairmont Street
General — Business
Al enjoys watching and playing in all kinds of sports, especially football, which is his favorite. Of all the groups in the field of popular music today, he rates the Temptations at the top of his list. *Al* is a car enthusiast, and also collects records.

CHRISTINE CARLOTTA VITO
22 Bryant Street
College — Veterinarian
Chris, a three-year member of Latin Honor Society, is also a recipient of the Auxilium Latinum Award. She was a chorus girl in "Sahara Sands," and enjoys cheering for the Voke Teams. Chris is also a member of USONA, and a former member of Le Cercle Francais.

ROBERT FRED VOIGHT
33 Orchard Street
General — Business Adviser
A frequent visitor to the Holiday Lanes in Medford, *Bob* is a five-year member of the Bowling League there. Interested in deep sea diving, he is also a member of the Y.M.C.A. Swimming League for which he spends many hours practicing after school.

NANCY MARIE WADEN
28 Watts Street
General — Stenographer
Golden-haired, blue-eyed *Nancy* has been a *Blue and Gold* homeroom representative for two years. Her large record collection serves its purpose well during her many dance sessions. *Nancy* also enjoys sports, such as swimming, bowling, tennis, and skating.

ELIZABETH ANN WALBA
172 Linden Avenue
General — Typist

Of all the singers in the "pop" field today, Neil Sedaka is *Betty's* favorite. Working last summer at Lewis Candies left her little time for her hobbies, dancing and reading. *Betty's* favorite subject, English, will be useful in her future as a typist.

MARY JUANITA WALKER
27 Cedar Street
General — Secretary

Because *Mary* aspires to be a secretary, it comes as no great surprise that her favorite subject is Shorthand. When she is not busy working at Woolworth's, she mixes her domestic hobbies, sewing and rug hooking, with swimming, skating, and movie-watching.

JUDITH SHULAMITH WALKIN
15 Boylston Street
College — Art Teacher

Friendly *Judy* is an active member in the orchestra, Greenroom, and the Future Teachers, and she was a Gale Sherry Dancer in "Sahara Sands." *Judy* designed a *Lion* cover in her junior year, and served as head of the *Lion* business staff in her senior year.

DIANNE ROSE WALLACE
10 Weber Street
General — Hairdresser

Wally, a real music lover, has been a member of the Baron's Drum and Bugle Corps for several years, and greatly enjoys listening to records. In her sophomore year, she was a member of the Pep Club. She spends her summers working at Al's Coffee Shop.

JOHN PINER WARWICK, JR.
14 Earl Street
General — Undecided

Jack, a close follower of all M.H.S. football, basketball, and baseball teams, spends his summers at Camp Pinehurst in Maine, teaching his favorite sport, water-skiing. During the winter, *Jack* works as a luggage and clothing salesman for Jordan Marsh.

LOUISE ANN WATKINS
64 Durso Avenue
General — Office Worker

Louise, who intends to go into office work, is now working part-time in Nelson's Bakery. In her sophomore year she received the Auxilium Latinum award with a rating of Cum Laude. She enjoys reading in her spare time, and also likes to cook and sew.

LOIS WEINER
108 Cross Street
Commercial — Teacher

Lois has been a member of the Student Council, and has served as co-chairman of the program committee of "Sahara Sands." Mr. Brower's pretty secretary is also vice-president of Phi Delta Phi, and she plans to enter the teaching profession someday.

MARCIA LOIS WEINER
141 Kimball Street
College — Medical Field

Marcia, secretary of the Band and president of Future Nurses, is also committee chairman of NEFTY. Co-chairman of the business patrons of "Sahara Sands," *Marcia* also performed as a Caravan Dancer. Busy Marcia plans to enter the medical field some day.

WENDY SUE WEINER
167 Maple Street
Commercial — Secretary

Cooky is an active member of the Pep Club and B.B.G. A hard worker, she sold tickets for "Sahara Sands" and helped to decorate our gym for "Heavenly Farewell." Also a member of Phi Delta Phi, she has pitched in as a substitute Voke cheerleader.

MARCY AVRIL WEINGART
24 Oxford Street
Commercial — Medical Secretary

A Pep Club member for three years, *Marcy* cheered Voke's basketball players on to victory. A Gale Sherry dancer in "Sahara Sands," she helped make the show a roaring success. *Marcy* rounds out her busy schedule by typing for the *Blue and Gold* Staff.

LEON MARTIN WEISBERG
133 Franklin Street
College — Doctor

Lee enjoys participating in all of the activities of the Malden DeMolay. He spends many of his leisure hours adding to his collection of coins and stamps. Occupying his summers with the sport of boating, *Lee* also photographs the picturesque summer scenery.

SHARON ELAINE WELCH
97 Mills Street
General — Secretary

Civic-minded *Shay* has presided over many meetings of the Baptist Youth Fellowship. The Junior Youth Council of Malden found her very helpful, as did the Junior Choir for her work as treasurer. She put her typing abilities to good use as a *Lion* typist.

Graduation June 8, 1966

TIMOTHY RAYMOND WELDON
29 Auburn Street
General — C.P.A.

Tim, tops in math, has hopes of becoming a Certified Public Accountant. Many a night he works whipping up tasty dishes as cook at Howard Johnson's in Saugus, Peabody, or Lynn. Active in sports, *Timothy* especially enjoys bowling and water skiing.

RUTH STEPHANIE WEST
12 Duke Street
College — Psychologist

A senior member of CAM, *Ruth* also serves as co-editor of the club section of the *Maldonian.* Since she plans on a medical career, she is especially interested in the Future Nurses. During the winter, *Ruth* skis with the Mt. Whittier Ski Club.

MIRIAM ANN WESTERMAN
118 Boylston Street
College — Nurse

Nurse-to-be *Miriam,* a lively member of M.H.S., starred in "Sahara Sands." Excellent in languages, she received an Auxilium Latinum award and is an integral part of Le Cercle Francais meetings. A whiz at outside activities, *Miriam* is a NEFTY member.

MARY LOUISE WHITE
234 Main Street
Commercial — Secretary

This sparkling, blue-eyed Kappa Phi member delighted in spending spare time listening to Bobby Vinton and the Beach Boys. During the day, *Mary* also enjoys reading romantic historical novels, while nightly she hurries to join the working staff at Zayre's.

RAYMOND ARTHUR WILCOX
5a Lisbon Street
General — College

As an after-school worker, quiet *Ray* still finds time to play with M.H.S. Golden Rods. He picks *David Copperfield* for his favorite book, and he excels in French. This worker, athlete, and scholar will be an asset to the college of his choice.

PATRICIA LANE WILLIAMS
539 Cross Street
College — English Teacher

A seven-year member of the Girl Scouts, *Patti* received two Operation Kindness Certificates for her work at a summer camp. She also was the chairman for the Adoniram Judson Youth Association which plans the busy schedule for fifty-two Baptist churches.

HELEN PATRICIA WILSON
56 Granville Avenue
Commercial — Secretary

Active in many sports, *Helen* was also a Voke cheerleader. A three-year member of Choral Art, she joined the chorus of "Sahara Sands" in her junior year. With an eye on the future, *Helen* received valuable experience working for Miss Faircloth after school.

LEO EDWARD WILSON
272 Newland Street
College — Officer in Service

Since *Leo's* hobby is swimming, he worked as a lifeguard last summer. His favorites are sports of all sorts, especially hockey and basketball. One of the Sacred Heart's most active C.Y.O. members, *Leo* also found pleasure in singing with Schubert.

MICHAEL WINDSOR
40 Stearns Street
General — Undecided

The position of tackle on our football team was very capably filled by *Mike.* A letterman in wrestling, he also occupied an important position on the track team. For the past two years, *Mike* has contributed to the success of A.Z.A., a Jewish youth group.

RUTH ANN WINDSOR
151 Walnut Street
General — Secretary

Quietly efficient *Ruth* plans to attend the Malden Business School to pursue a career in the secretarial field. Although she does not take an active part in sports, *Ruth* enjoys playing the part of the spectator at all games, especially at tennis matches.

SUSAN EILEEN WOODS
225 Newland Street
College — History Teacher

Sue, an active CAM girl, Le Cercle Francais mademoiselle and F.T.A. Historian, serves as news editor of the *Blue and Gold.* A Kiwanis award winner, *Sue* has supported her class as co-chairman of "Sahara Sands" and as Student Council representative.

RICHARD EARL WOOLEY
68 Woodland Avenue
Vocational — Machinist

Smitty, who is employed by the Lewis Candy Company, likes nothing better than participating in his favorite sport, lacrosse. Working on his own car and collecting different types of guns head his list of hobbies. *Smitty* also enjoys working in the machine shop.

PAUL ANTHONY ZABIEREK
25 Bent Avenue
College — Teacher

Captain *Zabe* is a letterman and shining star in both football and baseball. Our well-rounded starting quarterback has represented his homeroom on the student council for two years. He delivers milk part-time, and on weekends enjoys deep sea fishing.

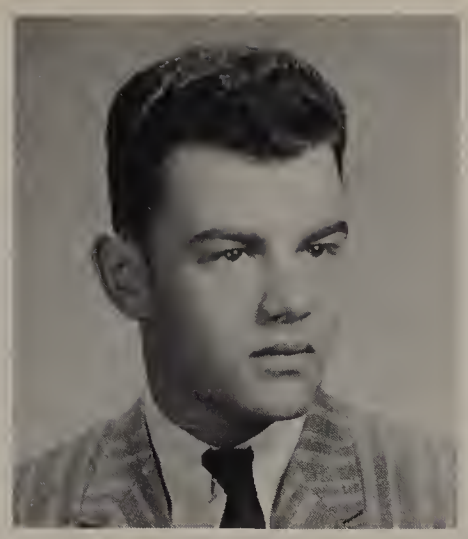

STEPHEN ROCCO ZAMPITELLA
73 Durso Avenue
General — Draftsman

A motor enthusiast, *Steve* enjoys tinkering with his car. During his sophomore year, he played both basketball and baseball for the Golden Tornadoes. In future years we are sure that *Steve* will fulfill his ambition and become an expert draftsman.

JAMES MICHAEL ZEBROWSKI
21 Albion Street
Commercial — Marine Corps

In the future, *Jim* will make a fine addition to the ranks of the Marine Corps. Previously, he was busy rating as a "pro" marksman for his active participation in the high school's Rifle Club. In his spare time, *Jim* enjoys enlarging his coin collection.

CAROL LEE ZILMAN
60 Glenwood Street
College — College

A member of B.B.G., *Carol* is also very active in school functions. Treasurer of Latin Honor, she received the highest Auxilium Latinum score in Malden High in her junior year. *Carol* still found time for USONA and cheering with the Pep Club.

ROBERT STANLEY ZIMBLE
18 Parkview Terrace
General — Undecided

Fun-loving *Bob,* a member of the A.Z.A., shot baskets on the basketball court daily after school. Besides being a basketball fan, he is also a winning tennis player. During the summer *Bob* spent much time perfecting his swimming style at M.D.C. pools.

JAMES RICHARD ZIMMERMAN
145 Coleman Street
General — Undecided

Although undecided as to what future occupation to choose, *Jim* is interested in business. He enjoys all sports, and was a member of our new swimming team in his junior year. Because hockey is *Jim's* favorite sport, he has worked to become skillful at it.

ESTHER ZUCKERMAN
59 Dexter Street
Commercial — Medical Secretary

This year's peppy head majorette is kept busy by band. An enthusiast of football and basketball, *Esther* always cheers these teams. As a member of Future Nurses and summer worker at Malden Hospital, she is preparing for her work as a medical secretary.

Seniors Go to Polls to Cast Votes for Malden

Brainiest
Joyce Perkins and Paul Manoogian

Favorite Teachers
Mrs. Arlene Leventhal and Mr. Brendan Duffy

Most Talkative
Maura Finstein and Peter Holmes

Best Dressed
Jane Morello and Leon Stepherson

Class Clowns
Mary McKinnon and Angelo Scacchi

Most Musical
Margaret Hodgson and Jerold Panich

High Celebrities

Most Likely to Succeed
Ilene Fine, Martin Bielawski, and Gerald Brodsky

Most Athletic
Edith Carter and Joseph Fermano

Most Popular
Dorothy Danca and Paul Zabierek

Beauty and Brains
Joan Surette and Charles McKay

Class Future Teachers
Mary Ellen Kapralos and Daniel Verrengia

Best Looking
Susan Ciampa and Nicholas Esposito

Seniors Demonstrate Outstanding Community

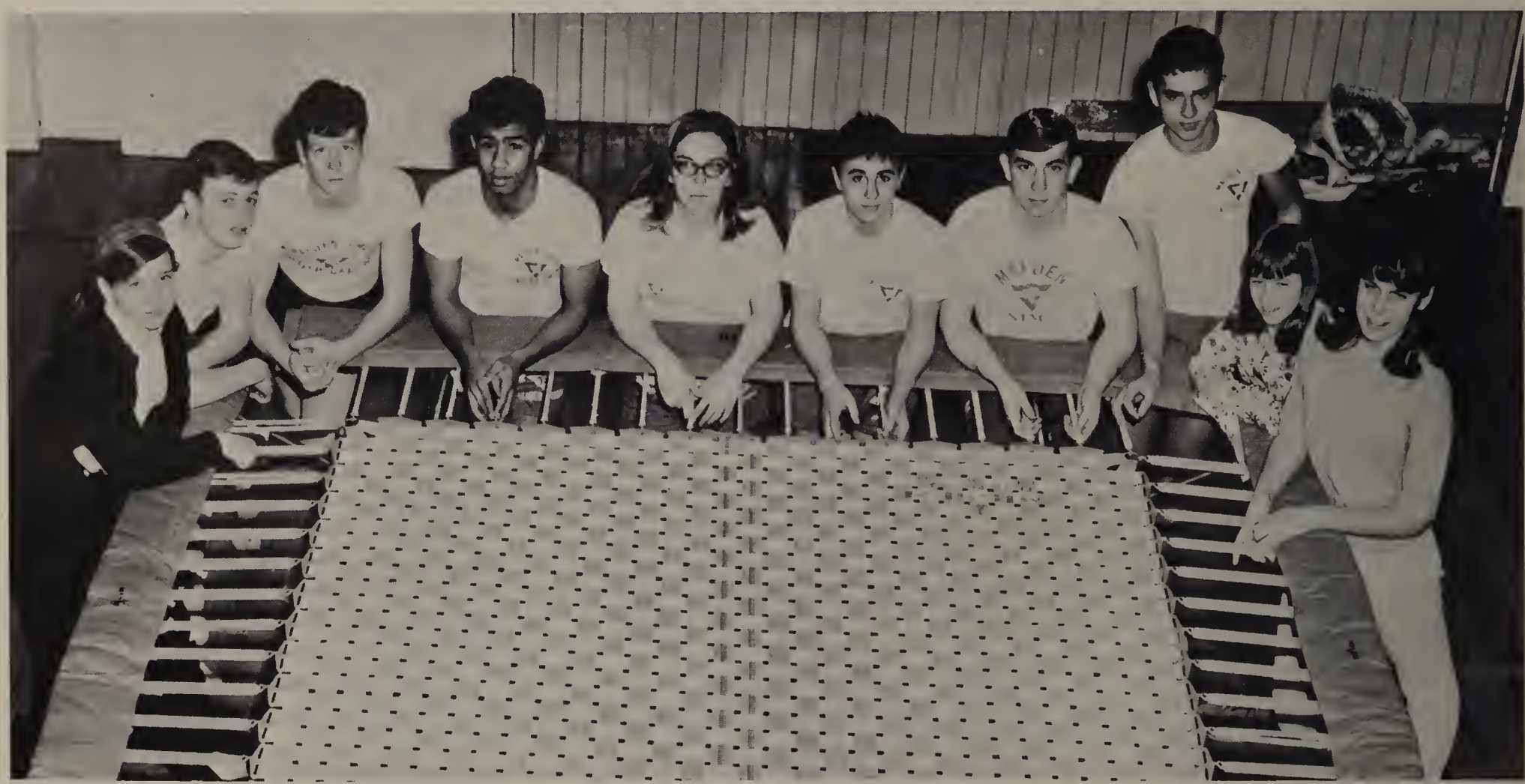

M.H.S. MEMBERS of the Y.M.C.A. Leader Corps instruct younger members in gym activities. They include Kathy Fitzgerald, Steve Duggan, Larry Starr, Major Smith, Vera Kroms, Edward Bryan, Parke McCarthy, Alan Winrow, Jean Kiernan, Cheryl Dennison.

For many of our seniors, Malden High is only one stop on their busy schedule. While being active in school, many of these students also give outstanding service to their community. The reporting of school news for the *Malden News* is a job capably handled by Susan Epstein and Linda Messenger. Each week at the Oak Grove Community Center, Malden High School students volunteer to work with retarded children. Seniors Diane Pansen, Elaine Ericson, and Richard Amerault are among the many students who participate in this worthwhile program.

As a volunteer at the Malden Emergency Center, Alfred Cameron handles any emergency calls that arrive while he is on duty. Vera Kroms, co-president of the Y.M.C.A. Leader Corps, has proven herself an outstanding member of the "Y." Arlene Kline, Heidi Grifkin, and Beverly Petri give baton lessons to Junior High girls. Virginia Daniels and Dawn Tilley spend many free hours as volunteers at Malden Hospital. These members of the Class of 1966 demonstrate that a good citizen of the High School is also a good citizen of the community.

YOUNGER MEMBERS of the Y.M.C.A. are taught the use of the trampoline by Leader Corps presidents Major Smith and Vera Kroms.

MUSICAL THERAPY for the retarded children is organized by senior volunteers Elaine Ericson, Diane Pansen, and Richard Amirault.

Citizenship

SETTING OUT for the junior high schools, where they teach baton, are majorettes Beverly Petri, Arlene Kline, and Heidi Grifkin.

A LAST MINUTE CHECK is given by Susan Epstein and Linda Messenger before turning their article into the Malden Evening News.

ALFRED CAMERON, who helps out on the ambulances from the Malden Emergency Center on Mountain Ave., studies some first aid tips.

ADELE ROSEN, originator of the Saturday class for retarded children, gives instruction on techniques to some senior volunteers.

RECORDING A PATIENT'S TEMPERATURE is only one of the many duties performed by seniors Dawn Tilley and Virginia Daniels.

To Finance Senior Scholarships . . .

Golden Tornado Club Sponsors Community Auditions

THE COLORFUL SPIRIT OF THE TWENTIES is recaptured with a lively CHARLESTON, done by the Charleston Three, who are junior Anne Cornell, sophomore Judy Surette, and junior Esther Perry.

GENE JONES, master of ceremonies of Community Auditions, is welcomed to Malden High School by Mr. Boyle, Vice President of the Golden Tornado Club.

SENIOR ROBERT SAIKEVICZ gives his interpretation of "Slaughter on Tenth Avenue". A professional dancing teacher, Robert also took first prize in the dancing competition of "Sahara Sands".

"GET OFF MY CLOUD" gave The Chanticleers a Second Place Trophy.

on October 30, 1965

GEORGE LYONS, star of "Sahara Sands", again takes to the stage and sings "Dear Heart", which captured him a first place rating and a spot on Boston television.

AFTER THE DECISION OF THE JUDGES, Mr. Melvin Baran, Mr. Carmine Belmonte, and Mr. John Schlegel, Host Gene Jones announces the winners: first place, George Lyons; second place, The Chanticleers; and third place, The Dynamics.

THE MAGNATONES, composed their own number, "Snow Storm".

"ALL MY TRIALS, LORD" is harmonized for the audience by sophomores Ronna Thur and Nancy Grossman, a self-taught guitarist. Specializing in folk songs, this duo performs at many private parties.

Alice Schran Crowned Queen of Hearts at

CROWNED WITH HEARTS and seated on a delicate lace throne is Valentine Queen sophomore Alice Schran, shown here with her court, Donna Calabruso and Nancy Cox.

The Vocational High School's main social event of the year was held in the Marshall Gym on February 12. Under the guidance of head adviser Mr. Richard Morris, Voke boys made all the preparations for this year's Valentine Dance. The faculty members served as advisers to the various dance committees, including decorations and refreshments. Each department of Vocational High contributed its share to make the dance a success. Robert Jewell, a student in the sheet metal department, made the crown that was presented to the Queen. The throne, which is used each year, was also made by Voke boys. Highlighting the evening was the crowning of sophomore Alice Schran by last year's queen, Barbara Koocherook. Following this, the queen was presented with a loving cup by Voke's senior class president, John Masterson. Serving as members of her court were sophomores Nancy Cox and Donna Calabruso.

THE VOCATIONAL CHEERLEADERS entertained with spirited cheers for Queen Alice. They are: *kneeling;* Joan Albanese, Co-captains Linda Rubin and Mary Allen, Ann Caltabiano. *standing*: Gail Lach, Janet Knowlton, Marcy Weingart, Christine Vito, Patricia Martin.

ADMIRING THE DECORATIONS of red and white streamers brightly draping the gym are Judy Taddonio and her date, Joe Hastings.

Annual Vocational Valentine Dance

THE QUEEN'S CROWN is approved by Voke class adviser Mr. Richard Morris and senior class president John Masterson.

DURING INTERMISSION the well-known "Duprees" swing out a fast-moving hit for the enjoyment of the audience.

FESTIVELY-DRESSED COUPLES parade under gay decorations in the Grand March. After half an hour the three judges selected the Queen.

. . . *of Others*

Discovery Inspires Maldonian's 47th Yearbook

1966 MALDONIAN CO-EDITORS Joyce Perkins and Ilene Fine are shown with adviser Mr. Brendan L. Duffy, in a joint effort to produce a prize-winning yearbook.

Under the advisership of Mr. Brendan L. Duffy and Co-Editors Ilene Fine and Joyce Perkins, the 1966 *Maldonian* staff was organized on September 9, 1965.

In October, fifteen students from the Senior staff made their annual trip to New York, where they proudly accepted Maldonian's winning title of "First Place". An added feature of the trip was a brief but enjoyable visit in Stamford, Connecticut with T. O'Toole & Sons, our yearbook manufacturers, where the staff saw first-hand how a "real" yearbook is constructed.

Other awards won by *Maldonian* were "First Class Honor Rating" from the National Scholastic Press Association, Minneapolis, Minnesota, and a "Highest Achievement" award in Editing and Publishing from Boston University Scholastic Press Association.

Through the contributions of all members of the staff, the "new" 1966 *Maldonian* hopes to obtain its previous honors in the coming year.

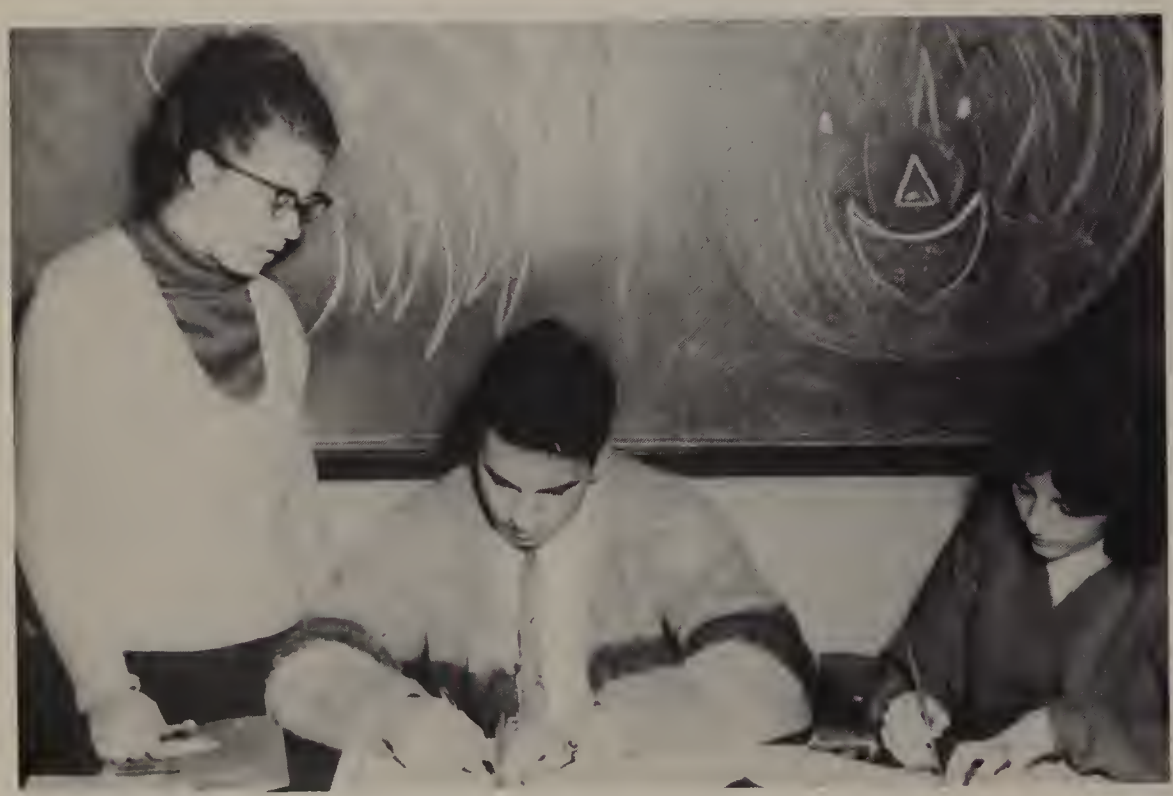

"LET'S MOVE THAT LINE OVER," decides Layout Editor Daniel Verrengia, shown here with Art Editor Jackie Hill and layout assistant Mona Yardumian.

"ARE THEY ALL HERE?" ponders Senior Portrait Head, Robert Beaudet, as assistant Nancy Smith looks on.

PUBLICATIONS Head Paula Keefe, center, shown with staff Cathy King and Carol Shatz, as they decide which picture is clearer.

ADMINISTRATIONS Staff seems worried as they contemplate their Dec. 1 deadline, (l. to r.): J. Katcher, Head F. Downing, A. Sazin, and M. Goldman.

Staff

INDECISION! Sports Head Thomas Masterton, left, and staff members Elliot Green and Helen Carty have the task of selecting football pictures.

MATCHING NAMES WITH PHOTOS is Undergraduates staff member Kathy Barry, left, with staff Heads Sue McGarry and Joe Cremone.

SELECTING PICTURES of the Choral Art Society's annual Christmas Concert are Anthony Dickenson, Music Editor, and assistant Marilyn Taddonio.

CLUBS CO-EDITOR Sheila Dreezer, with help from assistant Robert Werlin, checks Club pictures. Co-Editor Ruth West not shown.

"490 BIOGRAPHIES TO GO." Senior Sections Editor Carol Bronstein, center, admonishes Biography Co-Editors Vera Kroms and Roberta Falkoff.

THE IMAGINATIVE BIOGRAPHY STAFF OF 1966 is: top, M. Tritter, K. Swartz, B. Young, J. Weiner, F. Fowler, C. Caruso, and A. Hicks. Bottom, R. Thur, W. Zimmerman, B. Bresnick, J. Taddonio, J. Vasily, K. Infantino, M. Vale, and C. Olivolo.

Yearbook Staff Continued

AN ADDED FEATURE of the visit to T. O'Toole and Sons was the display of yearbooks. Shown are Joyce Perkins and Daniel Verrengia.

VIEWING the photographic display at T. O'Toole and Sons are Anthony Dickinson, Mr. Schwartz, Photography Adviser, and Roberta Falkoff.

T. O'TOOLE'S Representative, Mr. Moore, is shown explaining different yearbooks to Mr. Duffy and Mr. Schwartz, as Joyce Perkins and Daniel Verrengia look at an assortment of them.

FILM EDITOR Diane Yee numbers and files all *Maldonian's* photos for the benefit of the entire staff.

THE BUSINESS STAFF, after checking the ads in past yearbooks, learns of the businesses which will support the *Maldonian*. The staff includes: J. Stohn, M. O'Brien, A. Tenen, Head, R. Greenstein, M. Klayman, P. DeGroot, G. Perrone, and A. Rosen.

ENLARGING PICTURES in the lab for the *Maldonian* staff occupies the time of Photography Head Tom Amato (left) and senior staff member Mark Gooby.

BUSINESS STAFF ADVISER, Mr. Baran, with staff head Ilene Nager, checks *Maldonian's* financial statements for 1965 and 1966.

PHOTO STAFF: M. Glick, Mr. Schwartz, Adviser, J. Murphy, V. Miraglia, L. Nanfria, D. Pansen, A. Ross, M. Gooby, and T. Amato, photography head.

THE EFFICIENT TYPISTS, who are responsible for typing all biographies, captions, copy, student lists, and other materials for *Maldonian* are; l-r. Christine DiLullo, Mary Ellen Sias, Joy Costanza, Linda Benson, and Bette Doone.

SUBSCRIPTION STAFF MEMBER M. Chaiton completes the record as K. Luongo and A. Popkin check the day's receipts.

SALES STAFF HEAD Cathy Miller totals the day's earnings, while Cheryl Johnston helps Alan Winrow complete a successful purchase of *Maldonian* decals.

Climaxing 50 years of service,

The *BLUE and GOLD* Continues Its

PLANNING THE SPORTS LAYOUT are Editors Daniel Owens and Nancy Carroll, with Associate Editor Martin Bielawski.

EDITOR-IN-CHIEF Thea Johnson and Literary Adviser Miss Mary Tribble complete the *Blue and Gold's* progress chart, which provides editorial information.

CO-EDITORS Stephanos Loisou and Barbara Berger, with help from Associate Editor June Berardi, check character counts.

This year marks the 50th Anniversary of our school newspaper, the *Blue and Gold.* Carrying on the traditional excellence was Editor-in-Chief Thea Johnson, with co-editors Barbara Berger and Stephanos Loisou. The format, which won the *Blue and Gold* a first place rating at the Columbia Scholastic Press Association, has remained lively and interesting.

Miss Mary Tribble has again given her time and numerous talents for the benefit of the staff. Mr. George Edwards, the new business adviser, devoted his efforts to making sure the paper could afford its own excellence.

The Thanksgiving Game rally was an enormous success, and in the spring, the junior members again visited Columbia University, climaxing the 50th year of superior service by the *Blue and Gold.*

SATISFACTION IS SHOWN in the faces of the Advertising Staff, Robert Nicosia, Elaine Cox, Jean Smith, Advertising Manager, Virginia Rocco, Marilyn Kramer, and Cathy Holden, as they observe a recent *Blue and Gold* featuring many advertisements from local merchants. Not shown: Maryann Crowley.

Superior Performance

PAGE CO-ORDINATORS Barbara Bates, Associate Editor, and Pam Miller, Feature Editor, complete the copy for page three.

IN PREPARATION FOR the next issue of *Blue and Gold,* the Senior Section gathers to discuss their plans and ideas concerning senior activity.

THE JUNIOR SECTION finishes going over the rough copy for a forthcoming edition of the newspaper.

NEWS EDITORS Michael Gass and Susan Woods are shown with associate Editor John Carlow as they discuss plans for the stories in the next issue of the *Blue and Gold.*

SUBSCRIPTION STAFF, Roger Breau, Edith Voight, Lorna Pulsifer, Mr. Edwards, Adviser, Maureen Greenwood, Manager, June Anderson, Pat Mayhew, and Char lene Moro, verifies the day's receipts.

BUSY TYPING all material for *Blue and Gold* is senior typist Linda Newman.

BLUE and GOLD, continued

UNDERGRADUATES Susan Puleo and Martha Rudy organize the *Blue and Gold* reference files.

JUNIOR REPORTERS Cathy Day, Susan Puleo, and Ellen Cummings study a copy of the newspaper in hopes of gaining an insight into school activities for the next issue.

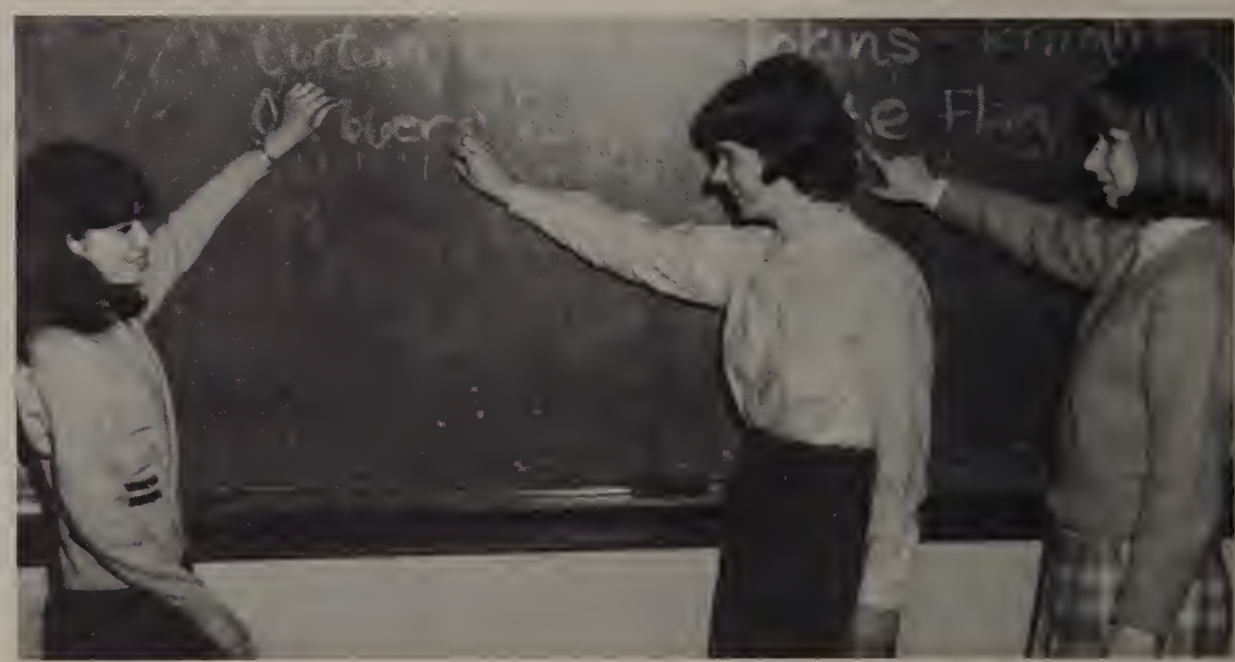

COUNTING CHARACTERS for a Senior page running head is the task of these three Junior Reporters, (l-r) Arlene Silverman, Martha Rudy and Susan Baker.

ASSOCIATE EDITOR John Carlow and Photo Head Tom Amato compare pictures for the newspaper.

DISCUSSING PLANS for an upcoming edition are (l-r): Barbara Berger, Co-Editor; Thea Johnson, Editor; Miss Connor, Assistant to the Adviser; and Miss Tribble, Adviser.

COLLECTING MONEY from Arthur Dunlea for the junior's annual spring trip to Columbia University is Marlene Halpern.

PLANNING for the forthcoming edition are Pam Miller, Feature Head; and Nancy Carroll, Sports Head; with June Berardi, Assoc. Editor.

BLUE AND GOLD HOMEROOM REPRESENTATIVES include ROW 1: M. Danca, R. DeMarco, S. Chopelas, S. Kline, R. Menovich, F. Smith, K. Hill, M. Peltzman, J. Froio. ROW 2: L. Fischer, A. Martone, L. Hurwitz, B. Kanofsky, J. Alaise, C. Segreve, P. Rice, W. Geissler, B. Bougess, M. Weiner. ROW 3: J. Surette, R. Harris, L. Anderson, H. Wilson, G. Blomerth, T. Todd, B. Mallon, N. Moscone, M. Phinney.

Literary Magazine and Student Guide Round Out

CO-EDITORS Diane Yee and Beverly Young compare the articles in last year's handbook with their revised copy for next year's Student Guide.

Under the co-editorship of Karen Infantino and Susan Mandel, the 1965-1966 Student Guide has undergone great changes. Much of the information has been expanded and clarified and new articles have been added for the students' convenience. Mona Yardumian worked to improve the floor plans from the parallel design to plans which coincide with the shape of the school.

Next year's handbook, co-edited by Diane Yee and Beverly Young, will again have Mr. Clarke R. Brookes as faculty adviser.

Just as our other publications have prospered, so has the *Lion,* our literary magazine. Under the leadership of co-editors Paul Manoogian and Thomas McGarry, the *Lion* has successfully entered its eighth year of publication. Published in two editions, the magazine contains poetry, short stories, and critical essays contributed to the magazine. Each Wednesday, students meet to listen to the material submitted by other members of the Workshop. They discuss, criticize, and make suggestions for the improvement of the samples. The best material from these meetings is then submitted to the *Lion* for publication.

CO-EDITOR Paul Manoogian is shown here briefing the staff of the Creative Writers' Workshop concerning publication deadline. The staff includes: Paul Manoogian, Thomas McGarry, Carol Bronstein, Pamela DeGroot, Judith Walkin, Anita Sazin, Mary Flammia, Leslie Lerman, Richard Amirault.

Publications Picture

THE FINISHING TOUCHES for the newly revised MHS floor plans and copy are put on graph-like layout sheets by Student Guide co-editors Mona Yardumian and Karen Infantino.

Mr. Frederick P. Rogers
Adviser to the Lion

THE HOMEROOM REPRESENTATIVES for the Lion Magazine are: ROW 1: Susan Woods, Barbara Bresnick, Judith Walkin, Susan Baker, Patricia Brady, Nancy Greenwood. ROW 2: Mona Yardumian, Joyce Bynoe, Leslie Lerman, Marlene Halpern, Richard Amirault, Jacalyn Kaufman, Adele Rosen.

. . . *of Fellowship*

CAM Sponsors Basketball Game

CAM GIRLS, who sponsored the Thanksgiving Basket Drive, include ROW 1: S. McGarry, K. Barry, assistant treasurer; B. Berger, treasurer; B. Bates, secretary; P. Miller, vice-president; M. Brodsky, publicity manager; S. Woods, D. Superior, S. Kline. ROW 2: J. DiFilipo, N. Scheiderman, E. Kaufman, L. Hurwitz, M. Yardumian, I. Fine, C. Kessler, C. Bronstein, S. Dreezer, J. Kaufman, R. Greenstein, J. Leavitt, S. Baker, N. Grossman, A. Sazin, J. Burke. ROW 3: J. Bonbara, P. Owens, J. Taddonio, S. Moroch, L. Karras, R. Harris, J. Posner, P. Todisco, J. Weiner, B. Mallon, E. Goldman, J. Hill, C. Caruso, P. Mahan, B. Bresnick. ROW 4: C. Ciovacco, A. Hicks, K. Kotzen, S. Kosofsky, M. Tritter, M. Halpern, C. Mullaney, N. Gallagher, M. Lordon.

"UP, MR. O'DONNELL, UP, UP, UP!" shout the boy cheerleaders as Mr. O'Donnell shoots for a basket at the annual March of Dimes Charity Game, sponsored by CAM. Among the starters on the faculty team were Mr. McGuire and Mr. McCann.

Under the leadership of President Pamela Miller, the Convenemus ad Meditandum Society launched another successful year. CAM was founded in 1931, with Mr. Charles A. Marsh as the first advisor. Scholarship and service are among the requirements for membership. Every other Friday the club holds its meetings in Room 21, under the guidance of adviser Mrs. Arlene Leventhal. During the year, the club supports an Indian girl in Arizona by sending her payments for schooling, clothing and other necessities. To raise this money, the girls sell candy to M.H.S. students. This year, CAM held a toy drive, organized by Linda Karas, and the club also sent Christmas cards to the Malden boys in Vietnam. The March of Dimes charity drive, sponsored by CAM every other year, was highlighted by the Faculty-Varsity basketball game, managed by Roberta Falkoff and Mona Yardumian. Twice a year, directed by June Weiner and Sandra Moroch, CAM visits various nursing homes, modeling the fall and spring fashions. CAM also gives a mathematics award to a deserving Senior on Senior Day.

COG Hosts Speaking Contest

Originally a debating club, Cognoscendi Causa Society has become one of the four service organizations at M.H.S. Any boy maintaining at least a "B" average in English may receive a letter of invitation to join the society. Every second week during the school year, the club meets in Room 101, under the supervision of Mr. Anthony Guarino. The highlight of COG's year is their annual Prize Speaking contest. This year the winners were Karen Swartz, Patricia Brady, and Cathy Boughman. The club also donates such services to the school as providing boys to aid in the Federal milk program and supplying ushers for graduation exercises and football games. During the year, COG challenges Lit to football and basketball games which are always full of action and excitement. At their annual banquet, a speaker is invited to present a talk on his professional field. On Senior Day, the organization awards a fifty dollar scholarship to a deserving student.

KAREN SWARTZ AND PATRICIA BRADY receive their Cog Prize Speaking Contest awards from Mitchell Swartz.

MEMBERS OF COG participate in both social and cultural activities. They are ROW 1: R. Loschi, J. Cremone, treasurer; M. Swartz, secretary; M. Titelbaum, vice president; V. Moore, senior executive board member; L. Cohen. ROW 2: M. Vale, A. Ross, G. Levine, E. Shear, R. Rizzuto, J. Rubin, M. Flynn, P. Flashenberg, J. Katcher, F. Feldt. ROW 3: E. Green, L. Pazyra, S. Olasky, D. Berger, S. Felman, J. Moore, D. Buckley, B. Russell, A. Reppucci, Jr. ROW 4: L. Goldstein, A. Sirota, W. Gustafson, D. Walk, M. Sandler, A. Winrow, S. Rohstein.

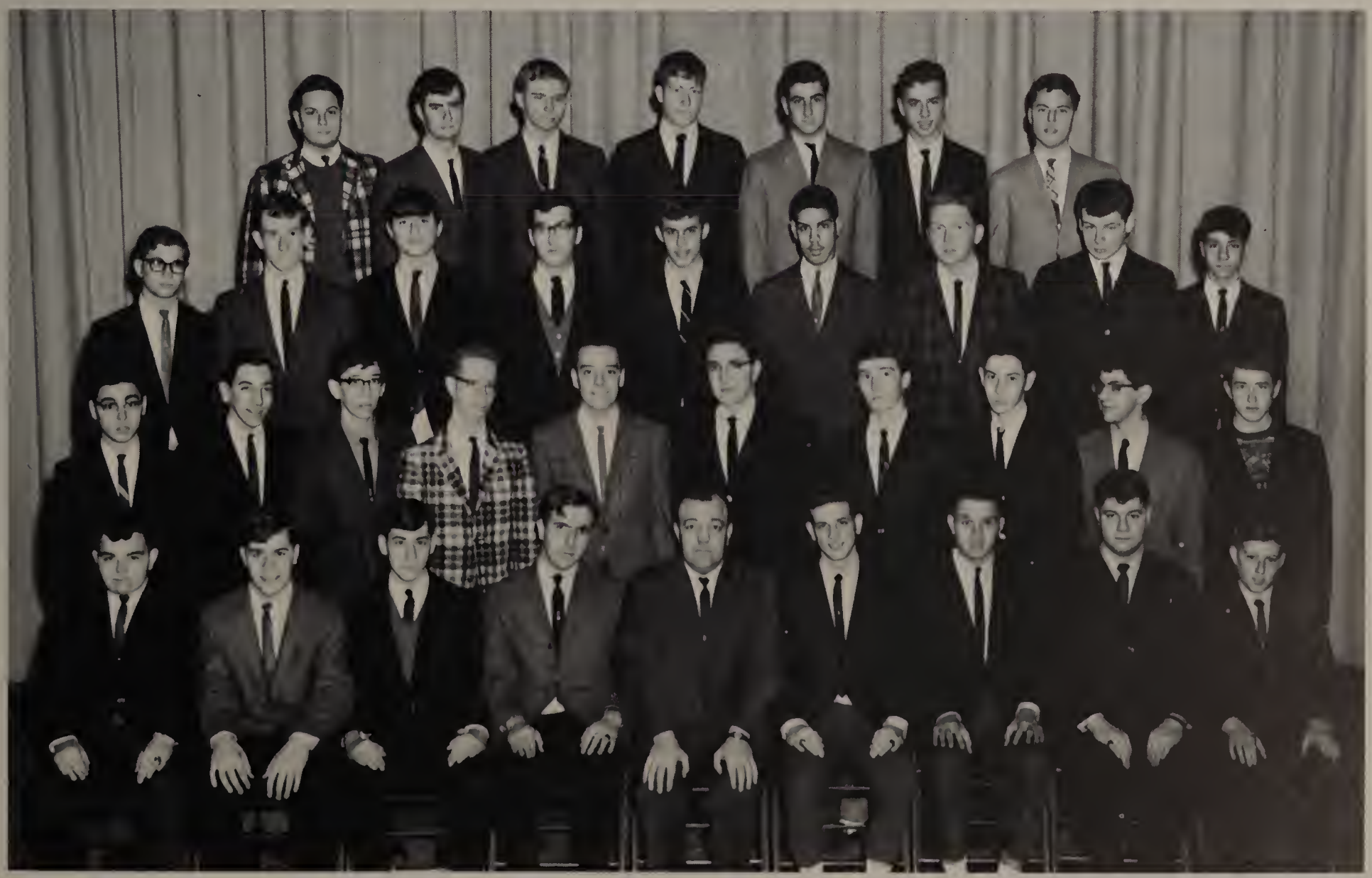

Usona Leads Drive for United Fund

USONA GIRLS, with their new Adviser Mrs. Linda R. Dunn, include, ROW 1: V. Kroms, Treasurer; M. Kapralos, Publicity Manager; J. Surette, President; Mrs. Linda R. Dunn, Adviser; T. Johnson, Vice-President; M. Rudy, Deputy; D. Pansen, Secretary. ROW 2: B. Oxman, M. Phinney, J. Perkins, B. Bougess, C. Zilman, M. Chirichetti, J. Hanley, L. Fischer, B. Katz. ROW 3: L. Rubin, K. Luongo, S. Vatalaro, D. Love, G. Greenwood, M. Spadafora, M. Arnold, D. Woodman. ROW 4: K. Infantino, P. Snow, N. Carroll, L. Messenger, J. Berardi, V. Rocco, H. Osgood.

THE UNITED FUND DRIVE was led by Martha Rudy, Thea Johnson, Joan Surette, Diane Pansen, and Nancy Carroll. Not shown is co-chairman Linda Messenger.

Usona, founded in 1900 as a sister to the Lit Society, now has a membership of 47 girls who have maintained a high scholastic average in English. This year Mrs. Linda R. Dunn assumed the duties of Adviser to the Club.

Under President Joan Surette, the society conducted such service projects as a collection for the United Fund, the preparation of Thanksgiving baskets for needy Malden families, and the third quarter Teachers' Tea. A committee under Betsy Bougess sent packages and letters to Malden boys stationed in Viet Nam. Other activities of the society were the two annual initiations, the Farewell party for seniors and Alumnae Banquet for all present and former Usona girls.

Among the speakers this year were Miss Edna E. Turkington who read the traditional Usona Christmas story, O'Henry's "The Gift of the Magi," and Mr. Leonhard Mueller who told the educational system of his native Germany. With these speakers and activities, the Usona Society completed it's 66th successful year at M.H.S.

LIT Sponsors Student-Faculty Bowl

LIT-SPONSORED COLLEGE BOWL was held between members of the faculty and selected representatives of four Malden High service clubs. Awaiting the next set of questions are, students: Carol Bronstein, Paul Flashenberg, Joyce Perkins, and Thomas McGarry, and faculty members: Mr. Thomas O'Donnell, Mr. James McCann, Mr. Robert Cunningham, and Mr. Brendan Duffy. Lit also participated in the annual good-will clothing drive and assisted in the federal milk program. A series of panel discussions with faculty members were held on such topics as "Man and His Dilemma." With these projects, Lit enjoyed another successful year.

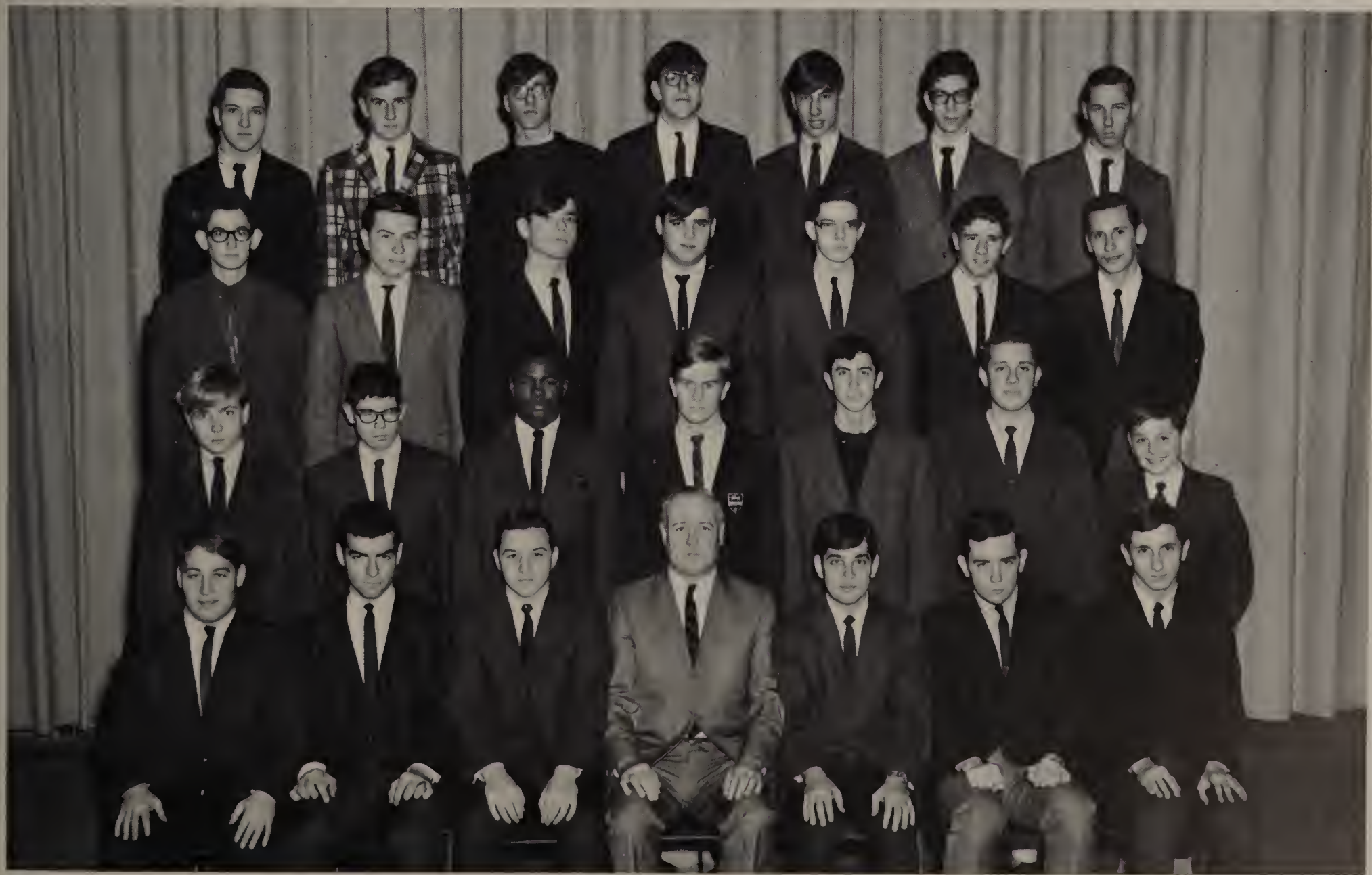

1965-1966 MEMBERS OF LIT, one of the oldest schoolby literary societies in the United States, include, (from left to right) ROW 1: M. Bielawski, Deputy; S. Loisou, Secretary; G. Brodsky, President; Mr. John Queally, Adviser; M. Gass, Vice-President; T. McGarry, Treasurer; M. Klayman, Junior Executive. ROW 2: J. Woods, J. Rice, R. Hoyte, S. Gallant, J. Sonenshein, S. Greenberg, L. Small. ROW 3: E. Katz, R. Berkman, S. Jacobs, H. Caras, J. Jamison, L. Lundin, L. Greene. ROW 4: R. Gopen, A. Smith, H. Tabasky, M. Jacobson, W. Arvanitis, M. Mass, R. Pressman.

Language Clubs Foster International Understanding

Le Cercle Francais, supervised by Mr. Louis Melanson, began its year with a game of "Truth Or Consequences," which was played entirely in French. Joseph Cremone paid the consequences by feeding grapes, one by one, to Beverly Petri. Later in the year, French Honor also sponsored a combined meeting with the German Honor Society, giving the members of each group a chance to exchange ideas regarding club activities. A series of films about French life were also shown, and an organized panel discussion followed each film. The club draws its members from those French students in the school who are able to maintain an "A" average. A variety of skits and musical acts is presented by the initiates, after which they are acquainted with the club. On Senior Day the French Honor Society gives the Ruth A. McKenney Book Prize for excellence in French to a deserving member of the Senior Class.

Since its founding in 1925, The Latin Honor Society has established a reputation of excellence at Malden High School. Members must plan to continue taking Latin, maintain a "B" or better average, and participate in Latin skits as part of the initiation ceremonies. Miss Nicholas, the club's adviser, showed slides of her recent trip to Italy, providing the club with an interesting topic for discussion at one meeting. Later in the year, Mr. McCann, head of the Latin department, told of his experiences at the Gregorian University in Rome. The Latin Honor members also took field trips to various college campuses. At these universities they sat in on Latin classes and visited the school museums. During their annual banquet, the society presents an award to the highest ranking senior Latin student.

For the first time in its history, *Der Deutsche Ehrenverein* had a German exchange teacher as its adviser. Mr. Leonhard Mueller, the club's adviser, showed many films which he brought with him from Germany. The members also saw slides of Mr. Mueller's native Hersbruck, as well as the school at which he previously taught. This year German Honor had a Christmas party, at which time they listened to Mr. Mueller's description of Christmas in Germany. Later in the year, at a combined meeting with French Honor, everyone enjoyed the Match Game in both German and French. A twenty-five dollar scholarship is given to a senior who has given outstanding service to the German Honor Society, and a book prize is awarded to the highest ranking student in each of the three German classes.

THE LATIN HONOR SOCIETY includes ROW 1: Pamela Miller, publicity manager,. Barbara Bates, senior executive, Carol Zilman, treasurer; Linda Messenger, president; Miss Demetra Nicholas, adviser; Roberta Falkoff, vice-president; June Berardi, secretary; David Berger, junior executive; Gail Spinella. ROW 2: Sylvia Masiello, Martha Rudy, Anne McDonough, Ilene Fine, Marilyn Taddonio, Claire Kessler, Irene Wohrman, Jacalyn Kaufman, Maurine Chirichetti, Joyce Perkins, Susan Dubrofsky, Susan Epstein, Catherine King. ROW 3: Christine Mullaney, Elaine Johansson, Neil Binder, Marlene Halpern, Allan Carman, Kathy Barry, Cynthia Davis, Phyllis Snow, Nancy Wright. ROW 4: Parke McCarthy, Paul Manoogian, Barbara Martinson, Martin Mass, David Robbins, Stefanos Loisou, Nancy Fortenbacher, Paul Glancy.

and Cultural Growth

DER DEUTSCHE EHRENVEREIN includes ROW 1: Susan Taylor, Mary Phinney, secretary; Vera Kroms, president; Mr. L. Mueller, adviser; Janice Burke, treasurer; Martin Bielawski, publicity manager; Cheryl Rinaldi. ROW 2: Margaret Arnold, Linda Rubin, Thomas Amato, Fred Feldt, Gloria Hirsh, Diana Love, Marsha Sazin, Marjorie Brodsky. ROW 3: Gerald Levine, Harvey Caras, Martin Robbins, Bruce Russell, Gerald Brodsky, Michael Titellbaum, John Kinkade.

LE CERCLE FRANCAIS includes ROW 1: B. Oxman, D. DiChiara, A. Silverman, S. Woods, S. Epstein, D. Yee, A. Sazin, D. Pansen, B. Bresnick, P. Brady, S. Baker, S. Dubrofsky. ROW 2: F. Fowler, B. DeRocher, J. Kaufman, R. Falkoff, sec.; M. Gass, treas.; Mr. L. Melanson, Adviser; J. Perkins, pres.; C. Kessler, v-pres.; B. Berger, pub. man.; M. E. Kapralos, M. Yardumian, S. MacLean, M. Taddonio. ROW 3: C. Pashigian, N. Greenwood, C. Bronstein, S. Mesnick, R. Harris, P. Mahan, B. Bates, H. Osgood, M. Lordan, T. Healy, T. Johnson, C. Day, J. Weiner, C. Caruso, M. Vale, E. Goldman, S. Moroch, I. Fine. ROW 4: P. Chiacchia, L. Karras, K. Barry, J. Katcher, G. Flinn, D. Verrengia, L. Messenger, D. Berger, B. Petri, M. Tritter, R. Glick, P. Flashenberg, J. Cremone, L. Lynn, K. Infantino, E. Senders. ROW 5: A. Sirota, A. Tenen, W. Clark, M. Klayman, M. Smith, H. Tabasky, B. Martinson, M. Mass, S. Jacobs.

FTA Members Conduct Mock Classrooms

JOSEPH CREMONE, an F.T.A. member, explains the intricacies of the tax return as he gains first hand knowledge of the teaching profession during a mock classroom.

The John B. Matthews Chapter of the Future Teachers of America, founded in the Spring of 1963, is open to all students who are interested in the teaching profession and have a "C" or better average. This year the club was under the direction of Miss Lois Goddard, with Daniel Verrengia serving as President. Among their activities, mock class rooms may be considered to have been the most beneficial, since they offered an opportunity for the members to gain experience in teaching. Organized by Bernice Brock, these classes offered subjects ranging from art to Hebrew, and were open to any interested student. The General Meetings, held in the Music Room one Wednesday every month, featured invited speakers and Faculty members, who lectured on a topic related to the teaching field. Among the guest speakers were Mr. Shwartz, who delivered a talk on Academic Freedom, and Mrs. Netzel, who taught the fundamentals of Braille. At the end of the school year, the organization held its banquet, at which time the Teacher of the Year, elected by club members, was announced. On Senior Day, a book prize was awarded to the most promising Future Teacher. Those students contemplating a career in education would profit by considering carefully the F.T.A.

MEMBERS OF THE FUTURE TEACHERS OF AMERICA include left to right; ROW 1: B. Oxman, L. Tuttle, P. Cushinsky, S. McGarry, M. Danca, J. Bombara, S. Kline, D. Superior, M. Brodsky, L. Campochiaro, C. Crosby, F. Fowler. ROW 2: J. Walkin, M. Kramer, R. Falkoff, M. Halpern, parliamentarian; C. King, secretary; M. E. Kapralos, vice-president; Miss L. Goddard, adviser; D. Verrengia, president; B. Bougess, treasurer; A. Sazin, historian; P. Holmes, E. Sokol, S. Moroch. ROW 3: D. DiChiara, B. Foley, J. Leavitt, R. Greenstein, J. DiSano, C. Caruso, S. Vatalaro, G. Hirsh, A. Rosen, L. Karras, J. Burke, M. O'Brien, B. Bates, L. Cannariato, E. Fruit, M. Phinney, M. A. Spadafora, S. Baker, P. Brady, M. Rudy. ROW 4: D. Tilley, P. DeGroot, M. Yardumian, M. Lordan, K. Barry, B. Riseberg, G. Cummings, D. L. Lilly, M. Hampton, A. Hicks, J. Posner, J. Cremone, C. Mullaney, M. Sazin, C. Davis, D. Sesser, M. Chirichetti, C. Kessler. ROW 5: B. Crocker, J. Beradi, D. Berger, R. Cox, M. Klayman, M. Mass, S. Greenberg, M. Tritter, R. Loschi.

Future Nurses Assist School Nurse

MEMBERS OF THE FUTURE NURSES CLUB include left to right; ROW 1: H. Copenhagen, S. A. MacLean, secretary; S. Ray, vice-president; M. Weiner, president; B. Bavuso, treasurer; L. Campochiaro, R. Menovich. ROW 2: D. Danca, R. Wiswell, B. J. Forbes, J. Bynoe, P. Whalen, P. Podolsky, A. McDonough, E. Boisvert. ROW 3: C. Simone, P. Chadwick, A. Mortensen, I. Como, J. Hennessey, L. Burnett, R. Cotter, P. Fahey, B. Zaltberg. ROW 4: L. Nigro, S. Platt, N. Fortenbacker, J. Powers, C. Rinaldi, B. Eaton, S. Tracy.

The Future Nurses Club of Malden High School is open to all girl students who are interested in careers in nursing and in health, and who want to explore the opportunities and requirements of such careers. Under the capable leadership of President Marcia Weiner and Adviser Miss Jacqueline Starr, the club had many interesting speakers, films, and discussion groups which helped to provide the members with a knowledge of the many health and medical fields. The members of the club also went on field trips to hospitals and other health institutions, which enabled them to get a first hand view of the way in which these hospitals and institutions are run. Many of the members do volunteer work at the Malden Hospital. They also gain valuable experience by assisting the school nurse with the tests which are given to the student body. Some of the social functions which the club held were a reception for new members, a White Elephant Sale, a banquet, and a senior farewell cookout to complete the year.

PRESIDENT OF STUDENT NURSES Miss Cambell and the Director of Nurses Mrs. Carrette, both of Melrose-Wakefield Hospital, explain to MHS Future Nurses the many specialized fields open to members of the nursing profession in hospitals.

National Honor Assumes Active Duties

THE JOHN W. HUTCHINS CHAPTER of the National Honor Society, which welcomed six new senior members this year, includes the following: ROW 1: Miss Edna E. Turkington, Adviser; Diane Pansen, Barbara Bates, Barbara Berger, Martin Bielawski, Janice Burke, Gloria Hirsh, Mr. F. Champlin Webster, Jr. Headmaster. ROW 2: Carol Bronstein, vice-president; Martha Raimondi, Joan Surette, Vera Kroms, secretary; Thea Johnson, treasurer; Ilene Fine, Joyce Perkins, Roberta Falkoff. ROW 3: Linda Messenger, Paul Flashenberg, Paul Manoogian, president; Alan Sirota, Gerald Brodsky, Daniel Verrengia, Michael Gass, Virginia Rocco.

MR. WEBSTER ADMINISTERS THE PLEDGE to the initiates of the National Honor Society at the January induction ceremony. The previously inducted members renewed their pledge at this assembly, and at a second ceremony held in March. The members of the Society proved themselves in the field of service this year as well as in scholarship. They helped Mrs. Eunice Moore in the insurance program, collected money for the Jimmy Fund Drive, and put up posters throughout the school for the American Cancer Society.

Chess Club Plays In State Tournaments

TOURNAMENT CHESS CLUB includes: ROW 1: Robert Duggan, vice-president; Mr. George Desnoyers, Adviser; Robert Ribak, president. ROW 2: Arthur Lebow, secretary; Nancy Grossman, Alan Ross, David Fullerton, Karen Kotzen, treasurer; Lawrence Small.

The Malden High Chess Club, founded in 1964, now includes twelve members. Business meetings, held twice a month, are run by president Robert Ribak and vice-president Robert Duggan. Minutes are taken by Arthur Lebow, while finances are handled by Karen Kotzen. Every Tuesday and Thursday at 2:00 in Room 329 members concentrate on chess problems or matches. To further their understanding of chess, five books have been added to their library by the adviser, Mr. George Desnoyers. Annually, playoffs are held to determine who will qualify to participate in the two major tournaments of the year, and books are awarded to these winners. A trophy is awarded to the winner of the last tournament of the year. The club also participates in state touranments and matches with other cities. Through these and other activities, the members gain valuable experience and skill in a hobby that they enjoy.

PRESIDENT ROBERT RIBAK is determined to checkmate Vice-President Robert Duggan as Secretary Arthur Lebow kibitzes.

Tri-Hi Completes its 30th Year

TRI-HI ,ONE OF THE FIVE SERVICE CLUBS INCLUDES, Row 1: L. MacDonald, C. Simone, M. Bartlett, Secretary; Donna Cummings, President; Patricia M. Mahoney, Advisor; H. Carty, Treasurer; C. Moro, Publicity Manager; C. Crosby, S. McGarry. ROW 2: B. Bavuso, B. Colbert, L. Rodenhiser, M. Chirichetti, J. Jones, M. Finstein, T. Costanza, M. Hodgson, R. DeFranzo, B. Foley, M. Gulizia. ROW 3: L. Cichonski, C. Colbert, B. Mallon, V. Rocco, K. Cromidas, B. Mahoney, A. Carroll, J. Chirichetti, B. Talanian. ROW 4: E. Johansson, S. Platt, B. Martinson, N. Fortenbacher, M. Cameron, M. Ward, K. Barry.

PATRICIA MARTIN, VICE-PRESIDENT OF TRI-HI, and Carol Colbert prepare coffee for the second term Teachers' Tea.

Founded in 1936 as a service club for Commercial Course girls, Tri-Hi is now open to all girls who meet the requirements. Meetings, held twice a month on Tuesdays, are supervised by Miss Patricia Mahoney, who has been Tri-Hi's adviser for two years.

One of the first activities of the year was the White Elephant sale. Auctioneer Maureen Chirichetti sold such bargains as a stale roll and a piece of soap. Tri-Hi's service projects include working on the milk program, collecting for the Red Cross in the spring, and ushering for the football games. This year the girls also brought in traditional Thanksgiving Day food, and the officers filled four baskets for the needy families in Malden. The club also gives the Carrie M. Darling award to an outstanding Commercial Course student at the Senior Banquet. In other activities, Donna Cummings organized a sleigh ride for their winter activity, the annual banquet was given in the spring, and the juniors and sophomores gave the seniors a cook-out in June. Through these many activities, Tri-Hi provides both service for the community and enjoyment for its members.

Business Club, Librarians Aid Faculty

ASSISTING THE FACULTY in typing up stencils and in mimeographing papers, the Business Club completed its second year as a member of the Future Business Leaders of America. It includes (left to right), ROW 1: K. Murphy, assistant reporter; B. Barrett, secretary; K. Barriss, president; Miss Mildred O. McAllister, adviser; P. Mayhew, vice-president; B. Mackie, treasurer; D. Casaletto, assistant treasurer. ROW 3: K. Blakeley, J. Taddonio, G. Tortora, B. Foley, S. Ciampa, L. Perrigo, F. Pettinella, J. Lindsay. ROW 3: J. Anderson, L. Holland, L. Anderson, H. Grifkin, K. Kenvin, B. Talania, M. Greenwood.

THE LIBRARY ASSISTANTS, who help with library slips and books, include (l to r), ROW 1: D. MacGillivray, J. Martin, T. Assetta, head library asst.; Miss Dorothy-Belle Thorpe, librarian; N. Trickett, J. MacDonald, P. Slocumb. ROW 2: M. Moy, B. Weiner, L. Krupnik, J. Fernandes, F. Bates, L. Perry, B. Bougess, M. Murphy, C. Stevens, A. Cappello. ROW 3: P. Owens, C. Gies, B. Healy, M. Hampton, B. Sneed, M. Ward, J. Greenberg, J. O'Malley, O. Glikas.

Greenroom Actors Offer "The Marriage Proposal"

GREENROOM DRAMATIC SOCIETY MEMBERS INCLUDE, Row 1: D. DiChiara, J. Walkin, L. Tuttle, C. Simone, P. Cushinsky. ROW 2: J. Bombara, M. Lacy, B. Bresnick, S. Baker, M. Hampton, President; Mr. John O'Brien, Adviser; P. Holmes, Treasurer; P. Brady, Vice-President and Secretary; K. Morrison, L. Campochiaro, S. Richmond. ROW 3: D. Tilly, P. DeGrott, N. Greenwood, C. Antico, L. Karras, C. Shatz, M. Burke, L. DeVito, C. Kessler, E. Goldman, J. Kaufman, T. Healy, E. Sokol. ROW 4: J. Berman, M. Yardumian, S. Belanger, J. Greenberg, D. Lilly, D. Stokes, K. Swartz. ROW 5: S. Greenberg, A. Sirota, W. Arvanites, A. Cameron, M. Jacobson, M. Klayman, R. Berkman.

MARLENE HALPERN, CHRISTINA HASKINS, AND MICHAEL GASS starred in Greenroom's production of *Bell, Book, and Candle.*

Whether playing comedy or tragedy, Greenroom members display great acting ability in all their performances. For six years, Mr. John O'Brien has directed the club in all its productions. Under President Mary Hampton, members meet monthly to discuss and audition for plays. During the school year, the dramatic society presents two one-act plays for M.H.S. students. The first play, Chekhov's *The Marriage Proposal,* was performed in October. In a presentation of *Antigone,* the group emoted for the benefit of students in the Fine Arts course. In January, *Bell, Book, and Candle* was staged in a night performance in the Jenkins Auditorium. The first act of this play by John Van Druten also served as this year's Greenroom entry in the Massachusetts Drama Festival. Our dramatic club is an active member of the New England Theater Conference and the Massachusetts Drama Guild and, in March, hosts the Annual Drama Festival. At the Senior Banquet, Greenroom gives prizes to its members.

to MHS

"AND THEN YOU TAKE HIM LIKE THIS . . ." demonstrates Mr. John O'Brien with senior Mitchell Swartz, for the benefit of four other Greenroom members, Peter Holmes, Lisa Hurwitz, Alan Levine, and Christina Haskins.

"PLEASE LEAVE HIM ALONE, FATHER," pleads sophomore Cheryl Antico as her "father," Paul Lombard, struggles with senior George Lyons, during rehearsal for Chekhov's "The Marriage Proposal."

AND SO, THEY ALL LIVE HAPPILY EVER AFTER!

. . . *of Beauty*

Malden High School Band Visits Seymour,

UNDER THE WATCHFUL EYE OF DR. SILVERMAN, the band practices in the Gay Auditorium during first period.

THE BAND, led by the Majorettes, swings through Malden Square during the city's 325th Anniversary celebration.

Connecticut for Exchange Concert

The one hundred and twenty-five members of the M.H.S. band helped to boost school spirit through their spirited music at many school activities. The band's director, Dr. Herbert Silverman, and his assistant, Mr. Patrick Melchionda, scheduled rehearsals for first period each day in the Gay Auditorium, and Wednesday nights at 7:30. The band played at the "Beat Medford" rally, carried out the tradition of playing Christmas carols around the school, and marched in the Veterans' Day and Memorial Day parades. The band also gave a concert at the 325th Anniversary of the founding of Malden.

In the spring, for their customary band trip and concert, the band visited Seymour, Connecticut. In return, Malden played host to the out-of-State band, holding another concert. The final performance for many band members came during the graduation exercises.

Under the leadership of President Jerry Panich, Vice-President Laurie Bowridge, Secretary Marcia Weiner, Treasurer Linda Karras, Librarians Gail Sardo and Marion Rosenberg, and Quartermasters Cynthia Davis and Linda Tuttle, the band has completed another successful year.

MAJORETTES JO-FRANCIS ANDERSON AND ESTHER ZUCKERMAN practice some steps during a rehearsal in the Gay Auditorium.

THE MHS BAND of 1965-1966 includes: majorettes R. Lemmo, D. Woodman, S. Kline, K. Menard, B. Petri, J. Anderson, Drum Majorette; E. Zuckerman, Head Majorette; H. Grifkin, E. Heartquist, A. Kline, D. DuPont. ROW 1: W. Davidson, K. Winn, L. Baden, B. Factor, G. Mishara, L. Karas, Treasurer; M. Kaplan, L. Bowridge, Vice-President; J. Antonucci, D. Fishman, A. Carmen, B. Cummings, A. Sirota, M. Weiner, Secretary; C. Hammersley. ROW 2: S. Kosofsky, J. Damdin, I. Swartz, M. Chaiton, J. Berman, P. Gibbons, S. Kline, C. Davis, P. Slocumb, E. McDowell, M. Fyler, D. Smallwood, M. Rosenberg, R. Lyons, B. Babcock, L. Tuttle. ROW 3: K. Barrett, G. Sardo, H. Copenhagen, N. Grossman, D. Liskowsky, R. Williams, C. Allen, L. Hurwitz, M. Lordan, B. Ameral, E. Crawford, S. Brodsky, C. Hall, B. Colbert, N. Cox, L. Prost, B. Rubenstein, G. Spinella. ROW 4: J. Glancy, D. Horton, T. McDowell, S. Cashton, D. Willinger, N. Binder, E. Katz, L. Levin, E. Bryan, P. Flashenberg, S. Mesnick, C. Kosta, K. Larsen, A. Milkoff, J. Cascio. ROW 5: H. Surgecoff, E. Muccio, S. Jacobs, J. Moore, C. Erikson, K. Sica, M. Sandler, D. Buckley, L. Brand, J. Hastings, M. Mass, V. Kierstead, D. Robbins, R. Boumel. ROW 6: M. Hardiman, L. Jones, D. Renaud, J. Panich, President.

MHS Band and Majorettes Entertain During Half

BAND MASCOT CANDY SILVERMAN and head majorette Esther Zuckerman lead MHS band to football game at Pearl Street Stadium.

THE MHS MAJORETTES, in Indian costumes to commemorate Thanksgiving, perform during half-time, while the band plays the High School Song.

AT THE ANNUAL THANKSGIVING DAY GAME the band, loyally displaying BEAT MEDFORD signs, plays the school song as Malden scores another touchdown. During the course of the game the band also played such popular selections as "Java" and "Ally Cat." During half-time, the band's activities were received with enthusiasm by both Malden and Medford spectators.

Time at the Football Games

THE BAND AND MAJORETTES entertain the crowd with music and the "Big M," a favorite at games.

THE MHS MAJORETTES are, FRONT ROW: Heidi Grifkin, Nancy Schneiderman, Esther Zuckerman, Head Majorette; Jo-Frances Anderson, Drum Majorette; Harriet Lightman, Arleen Kline, and Dena Kaminsky. BACK ROW: Karen Menard, Deborah DuPont, Deanna Woodman, Rosa Lemmon, Shirley Kermer, and Elaine Heartquist.

Malden High School's Stage Band and Orchestra

AT "RALLY ROUND THE FLAG BOYS," the Senior Play held on December 10, 1965, Mr. Joseph Gregory led the orchestra in several classical and modern selections, as they entertained the waiting audience before the production and during the intermission.

Each day during first period in the Music Room, the Malden High School Orchestra rehearsed under the direction of Mr. Joseph Gregory. Mr. Gregory's patience and knowledge were the main factors in the steady improvement of each of the orchestra's thirty members. Much credit for the success of the orchestra rightfully belongs to its officers: Claire Kessler, President; George Bowridge, Vice President; Bonnie Euloth, Secretary; David Bynoe, Treasurer; and Gail-Anne Cummings, Librarian.

The orchestra had a busy schedule of events planned throughout the year. Those attending the Senior play, "Rally Round the Flag, Boys," held on December 10, 1965, heard music provided by the orchestra before the performance and during intermission. Christmas was officially ushered into Malden High by the orchestra, which performed in the annual Christmas choral concert. The orchestra also entertained at the Greenroom play, "Bell, Book, and Candle," on January 28, 1966, and performed at Junior Varieties' "Americana," held on March 4, 1966. On April 15 and 16, the orchestra traveled to Orono, Maine for a concert. Then on April 22, our orchestra and that of Orono gave a joint concert and dance.

The Malden High School Stage Band, completing its fourth successful year, is comprised of sixteen members playing brass, string, woodwind, and percussion instruments. Rehearsals were held every Friday after school in the Music Room, under the direction of Mr. Kanton Stewart. The stage band performed at the Malden Junior High Schools and entertained at a sophomore assembly.

Both organizations, without a doubt, had a very successful year.

THE MHS STAGE BAND rehearsed every Friday after school in the Music Room and performed at each of the three Junior High Schools and at a Sophomore assembly. The Stage Band includes *front row:* D. Woodman, D. Robbins, S. Cashton, S. Schran, G. Mishara, J. Hastings, D. Buckley. *back row:* D. Bynoe, L. Bowdridge, C. Erickson, T. McDowell, R. Boumel, P. Flashenberg, D. Horton, and their director, Mr. Stewart.

Tune Up with Talent

MR. JOSEPH GREGORY lifts his baton in order to give the orchestra the downbeat.

THE BRASS, PERCUSSION, AND WOODWIND SECTIONS OF THE ORCHESTRA practice their various selections in one of the daily first period rehearsals in the Music Room.

THE THIRTY-MEMBER MHS ORCHESTRA includes, (l to r), ROW 1: Judy Walkin, Lola Page, Joan Robicheau, Marjorie Verge, Mark Mulready, Rita Kovnit, Linda Cannariato, Cheryl Dennison, Bonnie Euloth, Secretary; Ronny Franklin, Arthur Freedman. ROW 2: David Bynoe, Treasurer; George Bowdridge, Vice-President; Debra Rattet, Jacalyn Kaufman, Claire Kessler, President; Gail Mishara, Judy Lomartire, Gailanne Cummings, Barbara Talanian, Ellen Sokol, Mr. Gregory, director. ROW 3: Clyde Baser, Joe Hastings, Richard Berkman, Stephen Schran, David Robbins, Josh Lincoff, Thomas Powers.

The Combined Vocal Organizations Present

One of the most outstanding musical organizations in Malden High School is the Choral Art Society. Under the capable direction of Mrs. Patricia Tamagini and the able leadership of Barbara Talanian, President; Robert Saikevicz, Vice President; David Robbins and Marilyn Bartlett, Co-secretaries; and Margaret Hodgson, Treasurer, the versatile Choral Art Society has a busy schedule of concerts for civic organizations.

The newly-formed Sophomore Chorale is the training group for Choral Art. The one hundred members of the musical organization were selected through highly competitive auditions. The majority of the girls were former members of the Sophomore Girls Choir, which was conducted by Mrs. Anna Mae Speck. The officers of the chorus are Anthony Stokes, President; Maxine Peltman, Vice President; Patricia Buckley, Secretary; and Ronna Thur, Treasurer.

A third choral society, Chamber Singers, is a highly select group of twenty members and four alternates, chosen through a series of tense, gruelling auditions of Choral Art singers. These singers must be prepared to rehearse many times a week so as to maintain the excellent standards that past Chamber Singers have worked to achieve.

Besides the many concerts scheduled for this year, the choral societies of Malden High held a student-parent banquet in the mid-winter, and sent representatives to the Massachusetts State Festival.

The enthusiasm and interest of the Malden High School choral societies are equaled only by the tremendous response of the audiences at its concerts.

DIRECTING THE CHORAL ART during one of their "S" period rehearsals, Mrs. Tamagini helps the students learn the correct way to sing and read music. Here we see them practicing excerpts from "The Messiah."

UNDER THE DIRECTION OF MRS. ANNA MAE SPECK, the new Sophomore Girls' Choir was formed.

Two Christmas Concerts

THE CHORAL ART SOCIETY, accompanied by Lola Page and under the direction of Mrs. Patricia C. Tamagini, performs at the Christmas Assembly on December 23, 1965 in the Jenkins Auditorium. Barbara Talanian, 1965-66's Choral Art president, announced the program, which included excerpts from "The Messiah" by Handel and many English and French carols.

THE JOYFUL SPIRIT OF CHRISTMAS is made more meaningful as the Chamber Singers render their first selection, "Sing Noel."

FROM THE BASEMENT TO THE FOURTH FLOOR, the voices of the Chamber Singers resounded in traditional Christmas carols.

. . . *of Comradeship*

HALDEN
14
MHS
27

SOPHOMORE QUARTERBACK BILL CROKEN, seemingly unaware of the action on the line, drops back for protection as he sets up for a pass.

JUMPING HIGH IN THE AIR, Co-Captain Paul Zabierek pulls in a pass as Malden rolls to a 24-0 victory over Gloucester.

HALFBACK NICK "BUTCH" ESPOSITO, with some solid blocking from the strong Malden High line, sprints around the left end for a substantial gain against Somerville.

Where the Action Is . . .

SENIOR FULLBACK JOE FERMANO, literally carrying a Waltham defender, tries for a crucial first down, as center Bill Burke comes to his assistance.

LEAPING FOR THE POINTS AFTER, Sophomore end George Colangeli pulls down a high pass from quarterback Bill Croken.

REACHING FOR A PASS, Paul Zabierek juggles the ball momentarily, then hauls it in for a first down over Somerville.

M. H. S. Takes 3 out of Last 4

LOOKING ON WITH ANTICIPATION, members of the offensive team wait impatiently for the defensive unit to recover the ball so they can get back into the game against Chelsea.

Malden High School's football team, under the direction of Coach William Tighe, finished the 1965 season with a 4-5 record. The team got off to a slow start, losing to Waltham 22-6. The next week, under great pressure, they beat Haverhill to even their season at 1-1. The Golden Tornadoes then lost their next three games to North Quincy, Quincy, and Somerville, giving them a record of 1-4.

During the second half of the season M.H.S. came alive to win 3 out of their last 4 games. They defeated Chelsea in a closely contested game, 20-14. The following week in Malden the Golden Tornadoes trounced Gloucester 24-0 for the biggest win of the season. After the Gloucester game, Malden played Everett. In one of the most exciting games of the season, Malden bowed to Everett 22-12. Although Malden was outscored, they outrushed and outpassed the powerful Everett offense.

This year Malden had two exceptional leaders in Co-Captains Marty Robbins and Paul Zabierek. Other outstanding seniors this year were Joseph Fermano, leading rusher, Bill Burke, Bob Harkins, Nick Esposito, Paul DiPietro, Kevin Manella, Marty Bielawski, and Mike Windsor.

THE TORNADO COACHES led M.H.S. to a 4-5 season. Kneeling, Head Coach William Tighe; standing, Thomas Trainer, Louis Ciarfella, Louis Racca and Mundo Provitola.

AFTER A SERIES OF OFFENSIVE DOWNS, tackle Paul "Hoss" Condon and Co-Captain Marty Robbins plan their line attack for the next set of plays.

COMPLETING THE 1965 SEASON WITH A 4-5 RECORD, the members of Golden Tornado football team are; Row 1: R. Falcone, W. Burke, R. Jellow, M. Windsor, J. Fermano, Co-Capt. P. Zabierek, Co-Capt. M. Robbins, P. DiPietro, R. Boumel, N. Esposito, S. Dickie, R. Harkins; Row 2: S. Aliberte, K. Manella, D. Flanders, J. Benson, T. Powers, S. Gallant, M. Bielawski, E. Green, J. Radivonky, D. O'Neil, W. Whitaker, D. Collins; Row 3: W. Stokes, D. Stokes, D. Gordon, A. Smith, C. Fales, W. Lowenstein, R. Anderson, B. Croken, S. Morando, H. Mills, R. Spaulding, R. Cremone; Row 4: W. Spadafora, P. Amoroso, R. Elmstrom, G. Colangeli, A. DeMase, B. Moore, P. Condon, S. Alpers, M. Murphy.

COACH TIGHE AND BILL CROKEN DISCUSS STRATEGY

PASS COMPLETION! Once again Croken and Amoroso combine to provide the offensive power needed to move M.H.S.

At Annual Blue and Gold Rally . . .

Football Team is Spurred to Victory

LEADING MALDEN HIGH SCHOOL in songs and cheers, the majorettes, with the accompaniment of the band, added color and excitement to the Blue and Gold Rally.

COACH BILL TIGHE thanks the student body for its whole-hearted support and loyalty.

MR. MELANSON, Athletic Director, praises the team for their hard effort during the past season.

THE MAJORETTES GIVE THE CHEERLEADERS a helping hand whipping up the spirit of the annual Blue and Gold Rally, preceding the Malden-Medford game.

LEADING the majorettes, Jo Anderson starts the rally.

LEAPING HIGH into the air, Susan Ciampa and Kathy Bariss take off on another spirit-rousing cheer before the school, as the other cheerleaders await their turn.

THE PEP CLUB gives its vocal support at the rally.

THE CHEERLEADERS and majorettes lead the student body in the school song.

THE STARTING OFFENSIVE line-up for the upcoming Malden-Medford game is presented to the students and faculty.

Golden Tornadoes Beat Medford Mustangs

UNUSUAL SCOREBOARD SHOT shows sophomore signal-caller Bill Croken rolling to the right and spotting his downfield receivers.

NUMBER 22, SENIOR FULLBACK JOE FERMANO is grabbed by a lunging Medford tackler before he is able to round the corner and break through Medford's fast rushing defensive line.

NICK ESPOSITO, tackled from behind, is stopped a few yards short of a touchdown.

14-6 In Thanksgiving Day Contest

Dazzling the crowd with solid hard-nosed football, the Golden Tornadoes rode the Medford Mustangs to a 14-6 victory in the 78th meeting of these two clubs.

Medford was the first team to register points on the scoreboard, when they recovered a loose ball in the Malden end zone for an easy goal. Malden's defense answered the challenge by preventing Medford from getting the two-point conversion. This made the score 6-0 in favor of Medford.

Joe Fermano, on the very next play, received the Medford kick-off and raced 80 yards down the sidelines, to the wild cheers of the fans, and evened the score at 6-6. Malden was held and failed to score the two extra points. With the score deadlocked, the first half came to a close.

In the third quarter the Malden football machine started to roll. In a sustained drive, Malden moved to the two yard line, from which point halfback Nick Esposito plunged over for the score. The conversion again failed, and Malden led 12-6. From this point on, the defensive units took over the game, as neither team scored another touchdown. However, Marty Robbins later blitzed through the Medford line to nail a Mustang ball carrier in the end zone for a safety. This made the final score 14-6. After the last play of the game Coach Tighe was carried off the field by his exuberant players, to end the 1965 season.

JOE FERMANO, most valuable player, and Nick Esposito, outstanding team player, pose with Susan Ciampa, the Golden Tornado Queen.

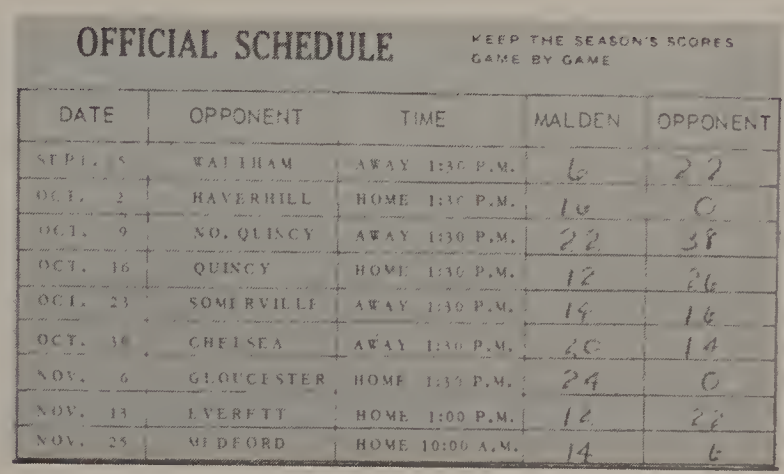

OFFICIAL SCHEDULE — KEEP THE SEASON'S SCORES GAME BY GAME

DATE	OPPONENT	TIME	MALDEN	OPPONENT
SEPT. 18	WALTHAM	AWAY 1:30 P.M.	6	22
OCT. 2	HAVERHILL	HOME 1:30 P.M.	16	0
OCT. 9	NO. QUINCY	AWAY 1:30 P.M.	22	38
OCT. 16	QUINCY	HOME 1:30 P.M.	12	26
OCT. 23	SOMERVILLE	AWAY 1:30 P.M.	19	16
OCT. 30	CHELSEA	AWAY 1:30 P.M.	20	14
NOV. 6	GLOUCESTER	HOME 1:30 P.M.	24	0
NOV. 13	EVERETT	HOME 1:00 P.M.	12	22
NOV. 25	MEDFORD	HOME 10:00 A.M.	14	6

THANKSGIVING PAGEANTRY includes MHS cheerleaders, dressed in Pilgrim costumes, holding up the victory hoop.

Track, Cross Country Finish Strong

MEMBERS OF THE 1966 MHS TRACK TEAM are, ROW 1: N. Binder, R. Tuxbury, K. Wilcox, J. Person, D. Rawson, W. Ginivan, S. Don, S. Stohn. ROW 2: G. Hanaford, R. Clapp, M. Amicone, J. Burke, Co-Capt. W. O'Leary, Co-Capt. C. MacKay, A. Scacchi, J. Benson, R. Mallon, D. Morrison. ROW 3: Assistant Coach George Desnoyers, J. Crow, P. Eason, W. MacKay, R. Hoyte, E. Tucker, J. Mallon, C. Fales, R. Lowney, N. Soltowsky, Coach Charles Wettergreen. ROW 4: A. Smith, L. Phinney, D. Flanders, M. Murphy, E. Burke, D. Lennox, Manager R. Amirault.

BREAKING THE TAPE, Angelo Scacchi wins the thousand-yard run.

TUXBURY passes the baton to Mallon who takes the lead for Malden.

The MHS Cross Country Team finished the 1965 season tied for second place in the Suburban League, with a 5-2 record. Competing in the State Meet, the team placed eighth and third in the "Class A" Meet. After five straight wins, some key runners were hampered by sickness, but despite these handicaps the team ran admirably in their last meets. The team this year was led by Co-Captains Charlie MacKay and Bob Mallon, both of whom provided leadership and experience.

After the Cross Country season, Coach Wettergreen took his runners inside for Indoor Track. Coached by Mr. Wettergreen and Mr. Desnoyers, the MHS Track Team competed in the strong Met League and finished the season 1-6. Co-Captains Charlie MacKay and Billy O'Leary led the tracksters all through the season and gained many points in ther respective events. Coach Wettergreen is looking for a good season next year from the returning lettermen and Sophomores, who gained valuable experience this year.

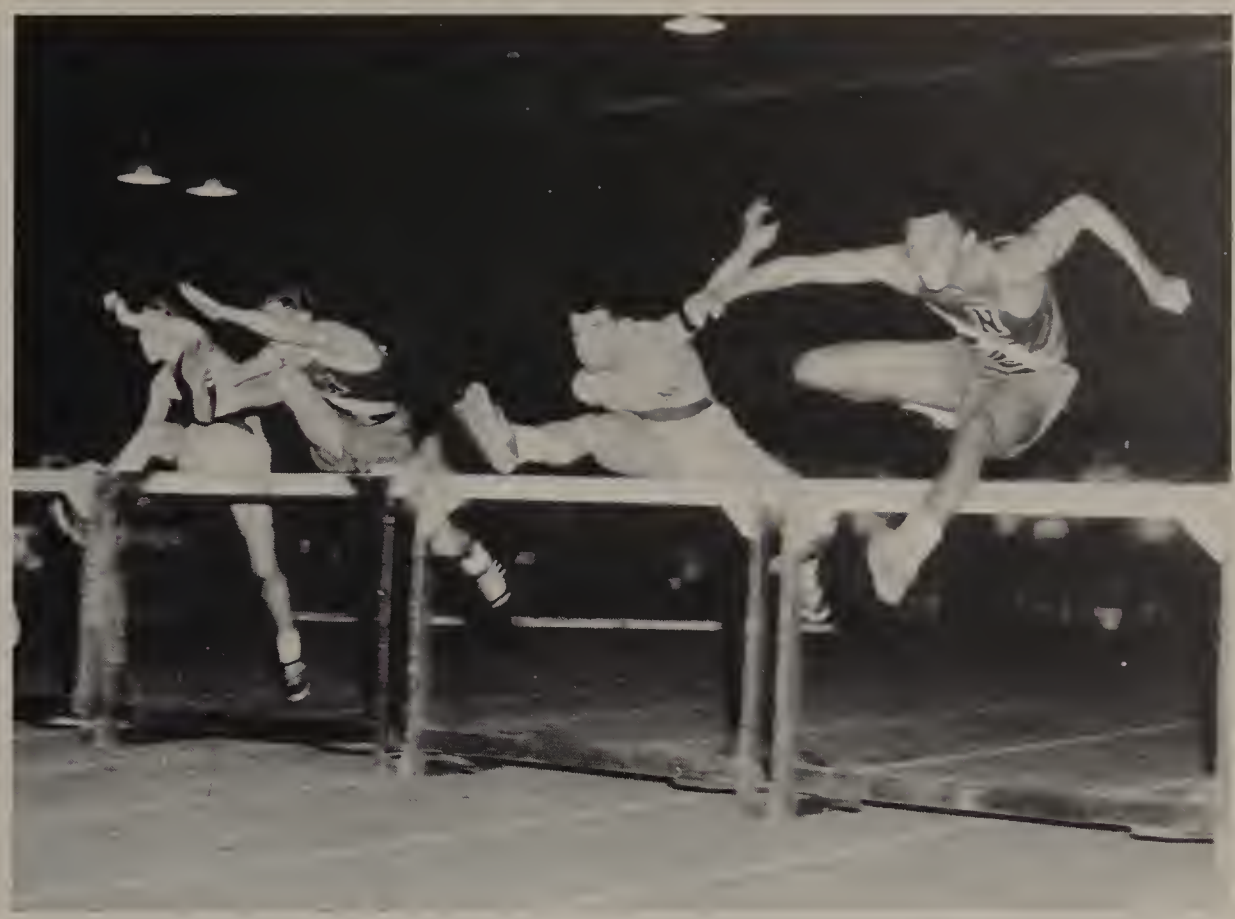

MIKE AMICONE, second from right, leaps over the first hurdle in the meet with Natick.

CROSS COUNTRY

Malden	36⅔	Rindge	49⅓
Malden	17	Everett	42
Malden	25	Arlington	30
Malden	23	Newton South	32
Malden	23	Medford	32
Malden	30	Waltham	25
Malden	30	Newton	26

INDOOR TRACK

Malden	36⅔	Ringe	49⅓
Malden	29	Newton	57
Malden	36	Weymouth	50
Malden	65	Brookline	21
Malden	35	Natick	51
Malden	39	B.C. High	47
Malden	27½	Waltham	58⅔

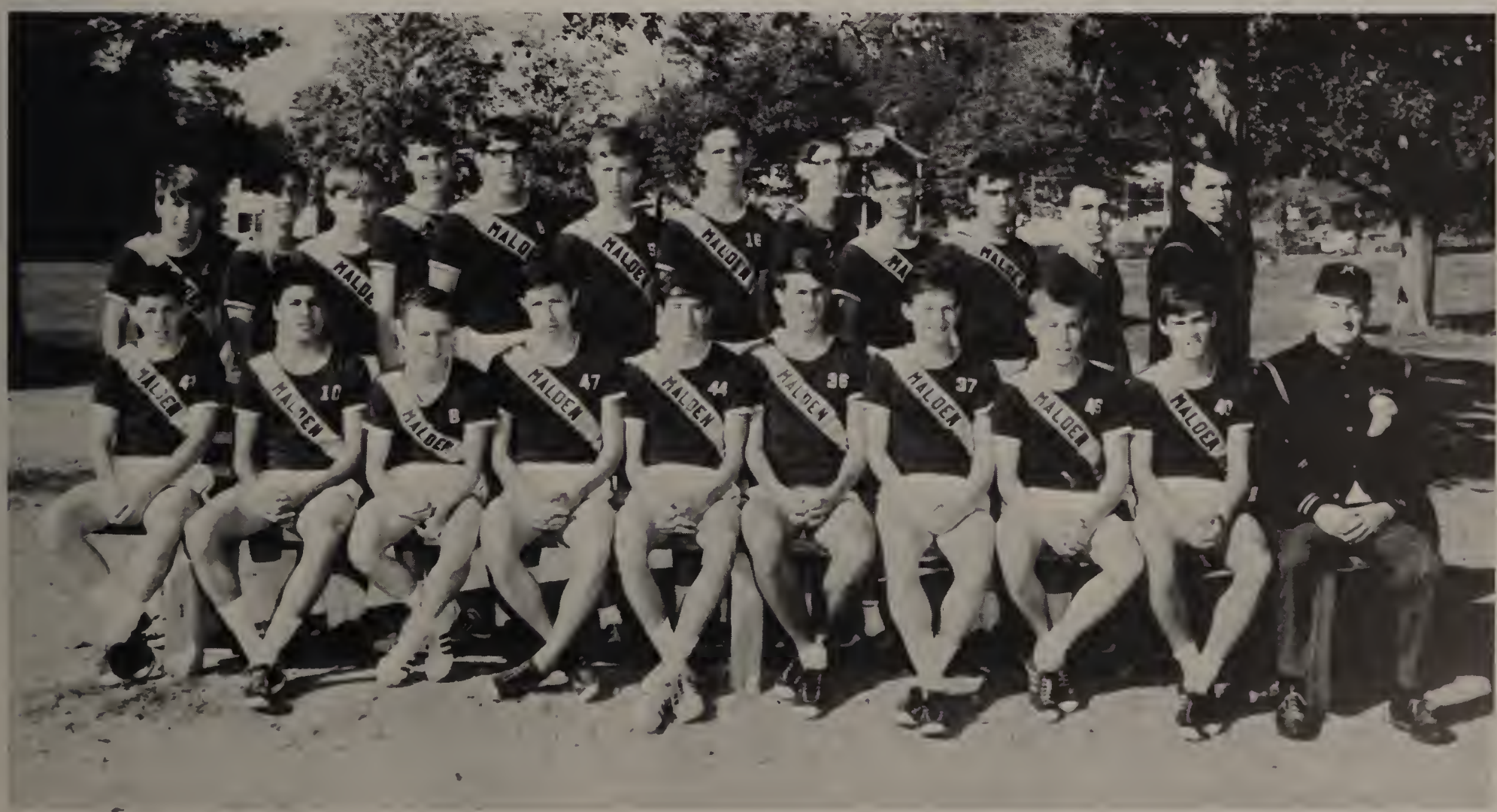

MEMBERS OF THE 1965 CROSS COUNTRY TEAM are, ROW 1: Jim O'Leary, Jose Rivera, George Hanaford, Billy O'Leary, Co-Capt. Charlie MacKay, Co-Capt. Robert Mallon, John Kinkade, Gary Knox, Richie Tuxbury, Coach Charles Wettergreen. ROW 2: Tony Allesandro, Phil Sbraccia, Jack Woods, Billy Love, Max Jacobson, John Mallon, Ed Burke, Lee Phinney, John MacFarlane, Joe Rauseo, Bob Clapp, Wayne Mac Kaye.

Hockey Team Welcomes Coach Crowley With

THE MEMBERS OF THE 1966 M.H.S. GOLDEN ROD HOCKEY TEAM are, ROW 1: Al Macy, Co-Capt. Steve LaFauci, Richie LaFauci, Co.-Capt. Bob Arbo, Kenny Colburn; ROW 2: William Spadafora, manager; Jack Regan, Tom Flynn, Tom Romboli, Bill Donovin, Ed Townsend, Ron Tricca, Richie Waelde, Jim Pimental, Coach John Crowley. ROW 3: Jim Marr, Mark Mullaney, Gary Norton, Ben Whitaker, Bill Croken, Pat Amoroso.

LONE MALDEN SKATER crosses the blue line, breaking a tough defense.

HOMEWARD BOUND after an M.H.S. victory.

a Winning Season

SKATING DOWN THE ICE, Gary Norton streaks into his position to start an offensive drive for Malden.

DRIVING IN ON THE NET, Al Macy fires the puck past the goalie into the cage for another score against North Quincy, to lead Malden High to a 3-2 victory.

FIGHTING FOR THE PUCK, Tom Flynn battles it out with two defenders as Steve LaFauci skates to his aid.

Goldenrods Just Miss Qualifying for Eastern

SAVED! Malden goalie Richie LaFauci stops the puck from reaching the net, as MHS players come to his aid around the cage.

DODGING AROUND A PLAYER, Bill Croken skates swiftly up ice to launch an attack for the Goldenrods.

KICKING THE PUCK AWAY from the cage, defensive specialist Rich LaFauci prevents another possible score.

Massachusetts Hockey Tourney

The Malden High School Goldenrod Hockey Team finished the season with 7-6-1 under first-year coach John Crowley. Although it was his first year coaching the M.H.S. team, he took over without the slightest difficulty. His two Co-captains, Bob Arbo and Steve LaFauci, provided leadership ability and sound hockey experience.

The Goldenrods were in the race to qualify for the Eastern Mass. Hockey Tourney up until the next to last game of the season, when they were eliminated by Chelsea, 1-0. Al Macy, high scorer for M.H.S., was also one of the top scorers in the Met League. He was part of the high scoring first line, which also included Steve LaFauci and Gary Norton. Many sophomores and juniors saw valuable game experience this year which will aid them in the future. Next year the team should prove to be well seasoned veterans and supply M.H.S. with an outstanding season.

A MALDEN HIGH SKATER (in white jersey) brings the puck past North Quincy's defensemen and sets it up for another goal, giving the team its victory.

HOCKEY SCORES

Malden	5	Quincy	3	Malden	2	Quincy	4
Malden	1	Columbus	3	Malden	3	Columbus	2
Malden	7	No. Quincy	1	Malden	3	No. Quincy	2
Malden	1	Everett	3	Malden	3	Everett	1
Malden	5	Revere	8	Malden	0	Revere	1
Malden	4	Don Bosco	1	Malden	3	Don Bosco	2
Malden	1	Chelsea	1	Malden	1	Chelsea	2

SENIOR AL MACY, who was high scorer for the team, sends another puck into the net in the North Quincy game at Boston Arena.

MHS Five Combats Inexperience

THE SPIRITED MALDEN HIGH SCHOOL BASKETBALL TEAM INCLUDES, Row 1: J. Tuxbury, A. McSweeney, A. Dunlea, Captain B. Fitzpatrick, W. Hanifan, S. LaCau, R. D'Alessio. Row 2: Coach Arthur Boyle, D. Stokes, T. Stokes, R. Hyde, C. Healey, R. Elmstrom, F. Trahey, Trainer, S. Greenberg, Manager.

SOPHOMORE TONY STOKES (42) TAPS IN A REBOUND

The 1965-66 season proved to be a long, hard one for the varsity basketball team. Just before the season started, sophomore David Stokes, who had been considered a bright prospect, suffered a leg injury and was out the major part of the season. Inexperience was the biggest problem Coach Arthur Boyle and the boys had to face. Captain Barry Fitzpatrick was the only senior on the starting five, and many times was the high scorer. Sophomore Bill Hanifan was outstanding in shooting and dribbling. Bob Hyde and Arthur Dunlea, both juniors, shared rebounding honors with Tony Stokes, a sophomore. Charlie Healey, Bob D'Alessio, and Bob Elmstrom provided strength from the bench throughout the season.

The second half of the season started off on a different note when Malden beat Revere 62-47, winning its first and only game. Bill Hanifan with 20 points and Bob Hyde with 17 were decisive factors in the victory. The spectacular foul-shooting of Bill Hanifan combatted the full court press put on by Revere toward the end of the game. The hustling rebounding of Tony Stokes and stealing of Barry Fitzpatrick put the finishing touches on this exciting game. One point to remember is that most of the boys will return next year with a season of experience, and should be able to provide us with a winning season.

ALL EYES ARE ON HIGH-JUMPING ARTHUR DUNLEA (34)

BOB HYDE (41) BATTLES FOR REBOUND

VARSITY SCORES

Malden	43	Revere	52
Malden	39	N. Quincy	67
Malden	54	Reading	64
Malden	44	Chelsea	60
Malden	54	Somerville	64
Malden	43	New Bedford	79
Malden	61	Quincy	77
Malden	52	Medford	76
Malden	49	Everett	75
Malden	62	Revere	47
Malden	39	N. Quincy	64
Malden	54	Chelsea	72
Malden	53	Somerville	80
Malden	40	New Bedford	66
Malden	53	Quincy	75
Malden	53	Medford	57
Malden	47	Everett	68

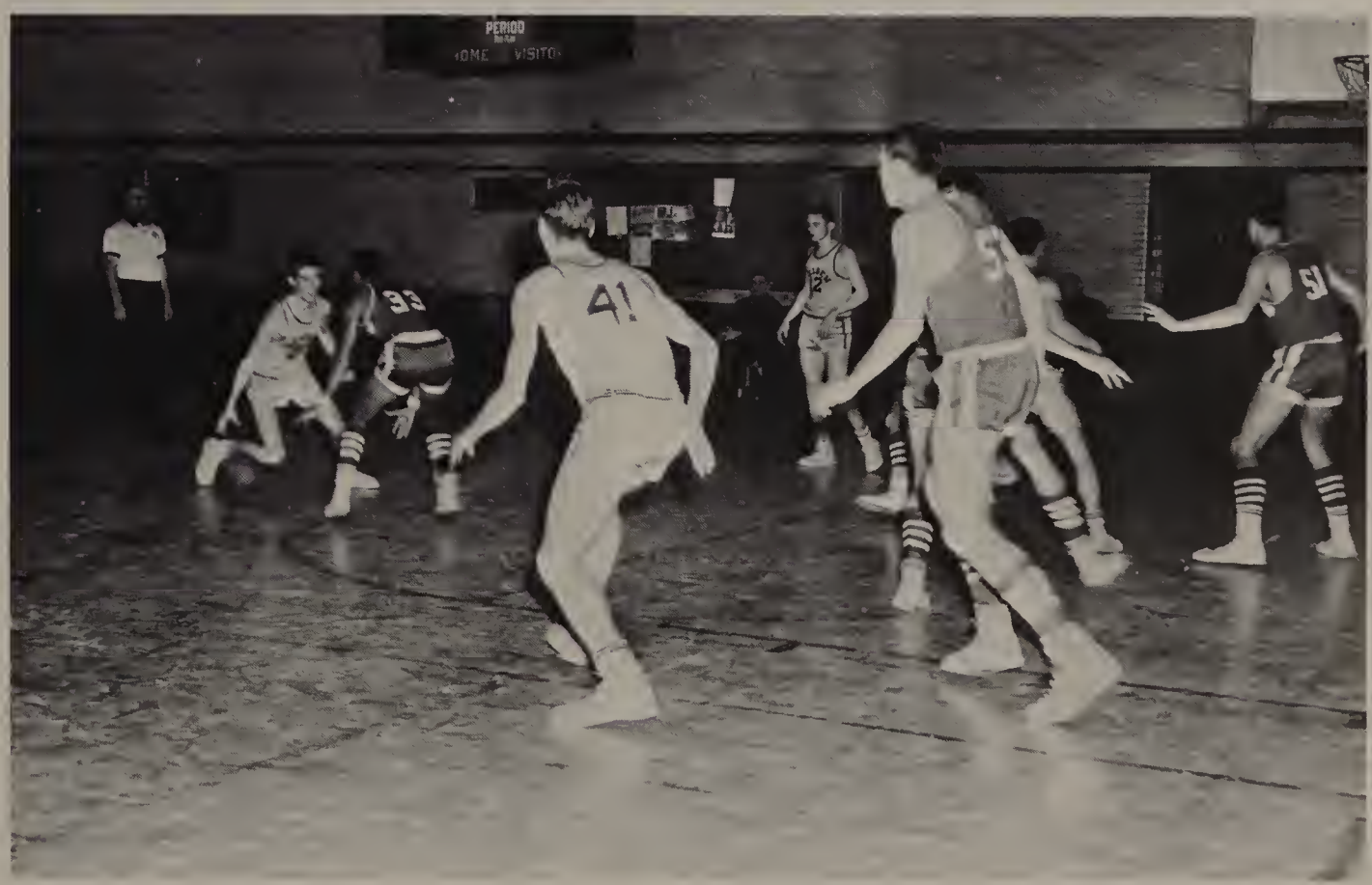

BARRY FITZPATRICK (22) DISPLAYS DRIBBLING SKILL AGAINST TOUGH DEFENSE

BILL HANIFAN

BOB HYDE

BARRY FITZPATRICK

THE 1965-66 JUNIOR VARSITY BASKETBALL TEAM, comprised entirely of sophomores includes, Row 1: Coach Schlegel, J. Colameta, M. Cerchione, A. Winrow, R. Byrne, G. Eisnor, L. Pazyra, Mgr. L. Small. Row 2: M. Flynn, P. Macy, H. Katz, B. Allman, D. McBride, G. Chansky.

AFTER LARRY PAZYRA (14) has his lay-up shot blocked by a Medford player, Joseph Colameta (12) moves in along with several members of the opposition to grab the rebound.

GOING HIGH FOR THE SHOT, top rebounder George Colangeli gets a turn to shoot from the outside, as his teammates Joe Colameta and Phil Macy cut towards the basket for the rebound. This action was during the second Malden-Medford game.

Sophomores Compose J.V. Hoop Team

J.V. BASKETBALL

Malden	56	Revere	18
Malden	41	North Quincy	49
Malden	37	Reading	57
Malden	61	Chelsea	39
Malden	40	Somerville	57
Malden	40	New Bedford	59
Malden	35	Quincy	63
Malden	51	Medford	56
Malden	45	Everett	59
Malden	50	Revere	28
Malden	57	North Quincy	55
Malden	40	Chelsea	43
Malden	35	Somerville	61
Malden	55	New Bedford	54
Malden	38	Quincy	62
Malden	29	Medford	49
Malden	59	Everett	55

BARRY ALLMAN (22) fights with a Medford player for a rebound under the offensive boards.

DANIEL McBRIDE (33) sets up a screen for Gregory Chansky as he takes a shot from the corner during the Medford game.

JAYVEE MIKE CERCHIONE struggles desperately for a basket in the midst of the fast action under the boards, while the referee watches for a foul.

Wrestling and Swimming Teams Gain Experience

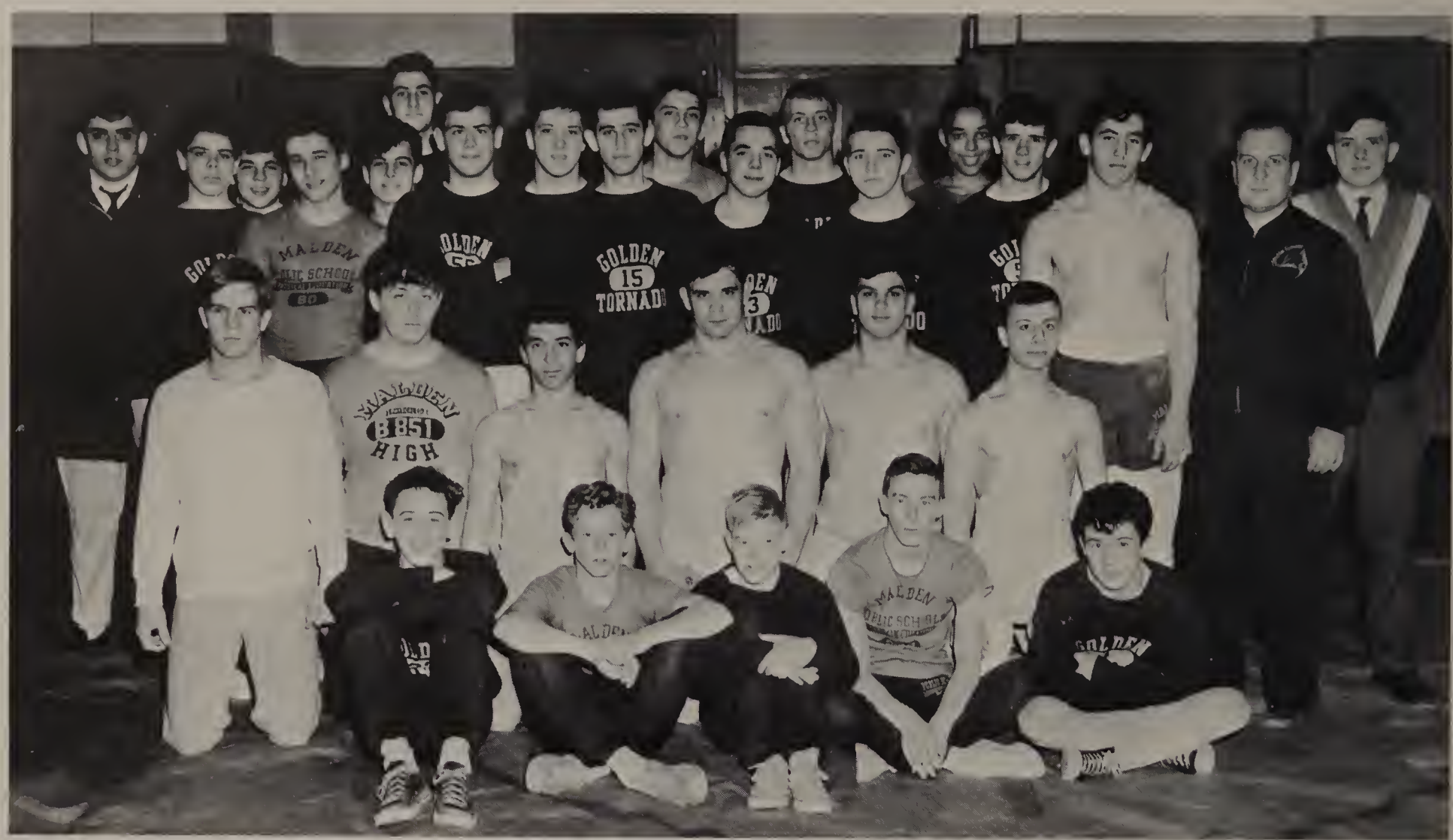

WRESTLING TEAM includes, first row: Michael McLaughlin, Robert Vining, Brian Kelley, Roger Power, Dennis Wilcox. Second Row: Stephen Gallant, Peter LaFauci, Edward Berman, Captain Michael Windsor, Robert Boumel, Robert Cremone. Third Row: Stephen Moscone, Robert Donahue, Samuel Shuler, Daniel Gobbeo, Nicholas DeMarco, Fred Feldman, Stephen DeVere, David Gordon, Coach Louis Racca. Fourth Row: Peter Feldman, Anthony Zammuto, Richard Gopen, Robert Rufo, Joel Colby, Robert Stokes, Leslie Lundin, William Brooks. Fifth Row: Matthew Sandler.

GRAPPLER STEVE GALLANT (Right) wrestles with Billerica opponent.

Malden High School's wrestling team completed its second season with a 1-9-1 record. As in the case of other sports, inexperience proved to be the greatest handicap that the team had to overcome. Also, many matches were decided by very few points. Under the leadership of Captain Michael Windsor and Coach Louis J. Racca, the team improved greatly over last year. Wrestling has become a popular high school sport in the last few years, and enables many boys to participate because of the varied weight classes. The classes range from 103 lb. lightweight, to 177 lb. and up, heavyweight. The members of the team deserve a great deal of credit for the sportsmanship and enthusiasm which they displayed throughout the season against stiff competition. Growing interest in the sport and the experience gained from every match make the future of the M.H.S. squad promising.

JOEL COLBY (on top) and Billerica opponent wrestle under careful eye of referee.

WRESTLING SCORES

Malden	20	Brookline	28
Malden	5	Hamilton	44
Malden	11	North Andover	38
Malden	8	Winchester	39
Malden	5	Reading	48
Malden	15	Melrose	32
Malden	40	Lawrence	15
Malden	2	Billerica	44
Malden	0	Chelmsford	45
Malden	25	Lawrence	25
Malden	3	Newton South	44

During Second Year at MHS

The Malden Swimming team, ending with a 4-5-1 record, was in its second season at the high school. In the Massachusetts State Championship Malden came in sixth out of a field of twenty-eight teams and scored 18 points. In the Eastern State Championship Malden came in fourth out of a field of fourteen teams, and scored 36 points. Malden High swimmers who earned medals in this meet were Steve Alpers, gold medals in relay and the 50-yd. freestyle, Gerry Fitzpatrick, a gold medal in relay and a bronze medal in the 200-yd. freestyle, Phil Murphy, a gold medal in relay, and Tom Noonan, a gold medal in relay and a silver medal in the 100-yd. freestyle. Captained by Steve Alpers and coached by Mr. Edward Darraugh the team did well and is looking forward to a successful season next year.

SWIMMING SCORES

Malden	27	Wellesley	59
Malden	57	Waltham	37
Malden	44	Brookline	51
Malden	54	Lynn	41
Malden	49	Danvers	36
Malden	41	Boston Latin	54

TRI-MEETS

Malden	68	Cambridge	72
		Rindge	18
Malden	46	Danvers	43
Malden	46	Catholic Memorial	46
Malden	46	Waltham	49

M.H.S. MERMEN carefully observe diving style of sophomore Steve Mooney.

STEVE DUGGAN, holding several titles as MHS diver, competes in diving event.

MEMBERS OF THE MALDEN HIGH SWIMMING TEAM include, seated: Jeffrey Steele, Edward Bryan, David Ginivan, Jack Woods, Gerald Fitzpatrick. Standing: John Turpin, John Bushee, Larry Starr, Wesley Giles, Steve Alpers, Stewart Cutler, and Phillip Murphy.

MHS Rifle Team Finishes Season 11—1

MEMBERS OF THE VARSITY RIFLE TEAM include (from left to right), Front Row: Dennis Duplease, Richard Loschi, Gerald Levine. Back Row: Mr. John Carroll, coach, Jim Antonucci, Paul Martino, Sharon Reynolds, Captain Carol Santomango, James Webb, Jeff Blomerth.

THE BOYS' RIFLE CLUB, from which Rifle Team members are taken, includes, (left to right) Front Row: Peter Feldman, Paul Shiner, Dennis Duplease, James Antonucci, Paul Martino, James Webb, Gerald Levine, Richard Loschi. Back Row: Thomas McDowell, Paul Sica, Anthony Rizzuto, Alan Sirota, Steven Olasky, Jeffrey Blomerth, Edward Wright, Robert Ribak, Edward Muccio, Philip Burnstein.

This year the M.H.S. Rifle Team finished the season in second place in the Middlesex Scholastic Rifle League. The only loss was to league champion Waltham, by a mere two points. The team's record was 7-1 in league play. They also won four non-league matches, two with New Bedford, and two with the Northeastern University freshman team. The scores of the matches with Northeastern were Malden 907, Northeastern 742 and Malden 1342, Northeastern 1138. Their overall record was an impressive 11-1.

The team was led by Captain Carol Santomango. Carol, a junior, was also one of the two top scorers, the other being another junior, Paul Martino. There were only two seniors on the team this year, Richard Loschi and Dennis Duplease.

There will be many returning lettermen next year to supply the experience needed, and to provide Malden with a championsihp rifle team, possibly the best in the state.

PRACTICING THEIR MARKSMANSHIP in the fourth floor rifle range are, left to right, Rifle Team Captain Carol Santomango, James Antonucci, and Gerald Levine.

RIFLE TEAM SCORES

Malden	886	Waltham	888	Malden	911	Newton	886
Malden	900	Bedford	882	Malden	891	Concord	847
Malden	901	Watertown	794	Malden	899	Melrose	892
Malden	911	Marlboro	875	Malden	896	Wayland	814

THE GIRLS' RIFLE CLUB, which recruits female sharpshooters, includes, Front Row: Ronna Thur, Jeanne Froio, Lois Sestito, Gail Sardo. Back Row: Sharon Reynolds, Janet Fernandes, Maureen Gallagher, Marion Ramsdell, Hope Healy, Ann Beatrice.

Vocational Hoopsters Show Spirit

THE SPIRITED MALDEN VOCATIONAL FIVE desperately battles for rebounds against Newton Voke in a very closely fought contest.

The Malden Vocational Basketball Team, under the direction of Mr. Robert Brower, finished the 1965-66 season with a 1-13 record. Despite this poor record, the team never lost its spirit or hustle on the court. The boys showed steady improvement throughout the year, and by the last half of the season they were playing very good basketball.

The high scorers were Jake Babin, with 145 pts., and Joe Morganti with 134 pts. They averaged 10.4 and 9.7 points per game respectively, and in the second half of the season they each averaged 14 points per game. The big rebounder was Mike Sullivan, who pulled down 25 rebounds in one game alone.

The highlight of the season came during the second game against Everett. The Voke combined a great zone press with accurate shooting to pull out a 64-63 win. Four players, Wilson, Masterson, Babin, and Morganti, scored in double figures.

Although Coach Brower's first year was not particularly heartening, if the spirit and hustle demonstrated by this year's club continues he is sure to fare well in the future.

SCORES

Malden	14	Lowell	62
Malden	39	Newton	48
Malden	38	Somerville	60
Malden	22	Haverhill	71
Malden	48	Everett	75
Malden	25	Brockton	67
Malden	36	Lynn	63
Malden	64	Everett	63
Malden	46	Lowell	86
Malden	47	Somerville	62
Malden	55	Lynn	80
Malden	34	Haverhill	61
Malden	41	Newton	55
Malden	28	Brockton	44

IN A FAST BREAK, ball-handler Dennis LaFrenier speeds down court with his arms outstretched ready to receive the ball.

LEAPING INTO THE AIR, Michael Sullivan, excellent rebounder for the Vocational team, taps off in the Newton game.

THE 1965-66 VOCATIONAL BASKETBALL TEAM includes, Row 1: David Wilson, Gregory Haley, Michael Sullivan, Dennis LaFrenier, Jake Babin, Joseph Morganti. Row 2: Coach Robert Brower, Marvin Tobin, Dan Sullivan, Mgr. Ira Weinberg. Absent: John Masterson.

MEMBERS OF THE GIRLS' FIELD HOCKEY TEAM, finishing the season with a 0-5-3 record are, Row 1: L. LoPiccolo, D. Correnti, V. Kroms, N. Gualtieri, M. Seager, E. Carter, L. Mahon, P. Sullivan. Row 2: R. Menovitch, R. Gautreau, C. Maxie, E. Heartquist, K. Menard, C. Clapp, C. Barriss, J. Hanley, J. O'Malley, Coach Gardner.

ATTACKING THE BALL, members of the Girls' Varsity Field Hockey Team battle in order to drive for a goal.

JANICE O'MALLEY PASSES the ball during a J.V. game, as the other team closes in to attack.

The Girls' Field Hockey Team played admirably, although they finished the season with an 0-5-3 record. The girls tied with Wakefield, Saugus, and Watertown, while they lost to Brookline, Arlington, Belmont, and Saugus by small margins.

Outstanding team members were: DeeDee Carter, Vera Kroms, Gloria Hirsh, Nancy Gaultieri, Janice Hanley, and Corline Mackesey.

Coached by Miss Thelma Martel, the Girls' Basketball Teams both finished the season with 6-2 records. Co-captained by Gloria Hirsh and DeeDee Carter, the varsity had a balanced combination of experience and ability.

Inexperience was no handicap for the junior varsity, which was excellent in all of its games. Nancy Meyers, Jean Gingras, and Marion Sawyer excelled.

LINDA MESSENGER AND JEAN TOMASELLO wait for the rebound during the Saugus game.

Basketball Finishes with 6—2 Record

MEMBERS OF THE GIRLS' BASKETBALL TEAM are, Row 1: R. Torres, W. McNulty, M. McKinnon, E. Carter, co-captain, G. Hirsh, co-captain, L. Messenger, V. Kroms. Row 2: B. Amirault, mgr., N. Gualtieri, M. Seager, J. Tomasello, K. Menard, N. Meyers, J. Hanley, E. Pettinella.

VARSITY SCORES

Malden	13	Melrose	40
Malden	29	Saugus	32
Malden	31	Winthrop	5
Malden	37	Wakefield	9
Malden	37	Watertown	30
Malden	26	Saugus	21
Malden	15	Wakefield	13
Malden	35	Winthrop	20

J.V. SCORES

Malden	15	Melrose	14
Malden	5	Saugus	22
Malden	31	Winthrop	9
Malden	18	Wakefield	4
Malden	18	Watertown	16
Malden	11	Saugus	22
Malden	21	Wakefield	5
Malden	14	Winthrop	6

NANCY MEYERS JUMPS against her opponent in the Saugus junior varsity game.

THE GIRLS' J. V. BASKETBALL TEAM, finishing with a 6-2 record, includes, Row 1: J. Gingras, C. Mackesey, K. Marino, J. Kiernan, D. Benson, R. Nelson. Row 2: B. Young, manager, K. Clapp, E. Kaufman, J. O'Malley, C. Russo, B. Sneed, P. Tracy, M. Sawyer.

. . . of Maturity

Junior Class Prepares for Second Successful

TREASURER STEWART DON with
ASST. TREASURER JUNE WEINER

SECRETARY JEANNE VOZZELLA with ASST.
SECRETARY GAYLE GREENWOOD

THE JUNIOR CLASS COUNCIL, seated from left to right: Barbara Oxman, Loretta Callahan, Rosemary DeMarco, Patricia Chiacchia, Susan Baker, Penny, Mahan, and Adele Rosen. ROW 2: Ruth Harris, Donna-Lee Lilly, Fred Feldman, Thomas Noonan, Bruno Campea, Joy Costanza, Angela Molinari, and Donna Jacobsen. ROW 3: Larry Gersh, Barry Beder, Steven Jacobs, Melvin Klayman, Arthur Dunlea, Leonard Rosenthal, Steven Cashton, Edward Muccio, and Joseph Cremone.

Year Under Same Officers

The Class of 1967 began its second year at MHS with the election of officers. Under the guidance of head adviser Miss Mary Howard, they began work on the year's projects.

On November 5 they sponsored "Harvest Hullabaloo." Highlight of the evening was the announcement of the ten girls with the most votes for Queen of the Golden Tornado.

Under the direction of Mr. Frederick Rogers the Junior Class presented their Junior Varieties, "Americana," on March 4. Chairmen were Barry Beder, Carol Funicella, and Janice Hanley. With the aid of their advisers, the juniors look foward to continued success in their senior year.

VICE-PRESIDENT KAREN MENARD

PRESIDENT JACK WOODS

JUNIOR CLASS ADVISERS aided the Class of 1967 in their many activities throughout the year. Seated are: Mrs. Freedman, Mrs. McCaffrey, Mrs. DiPietro, and Miss Prior. Standing are: Mr. Racca, Mr. Luca, Mr. Rockett, head adviser, Miss Howard; Mr. Rogers, Mr. Schlegel, and Mr. McGuire. Not pictured is Mrs. Hyde.

Entertainment Ranges From Flappers To

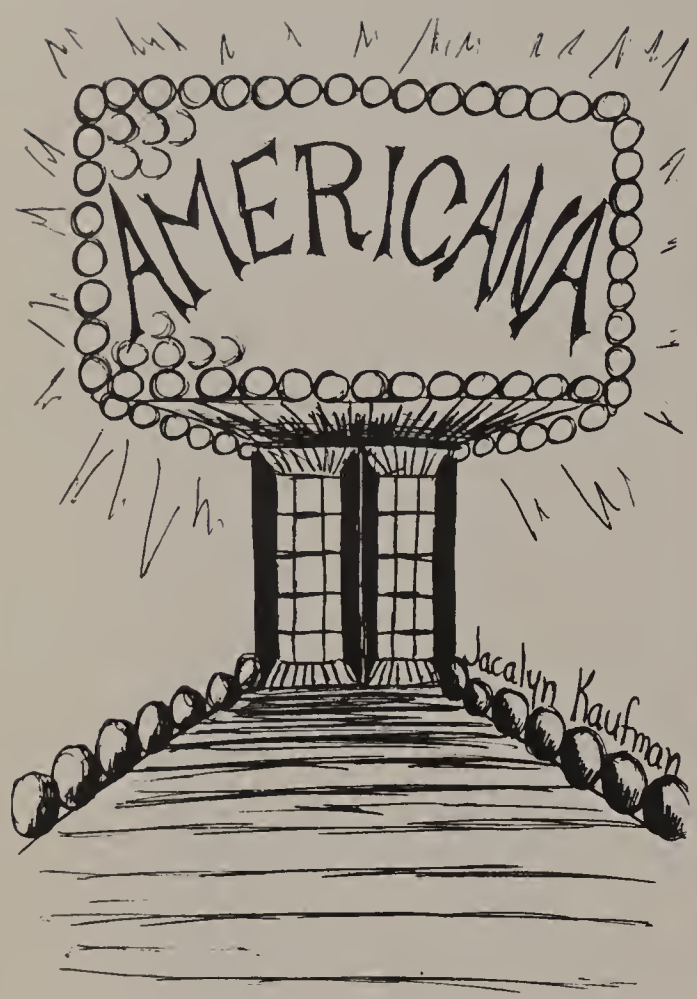

"WHEN I WAS A GIRL . . ." says Grandmother Christine Mullaney (second from right) to cast members Barbara Bresnick, Margie Brodsky, Patricia Brady, and Martin Mass.

JACK WOODS, President of the Class of 1967, welcomes the audience to "Americana."

JEFFREY KATCHER, Malden High's accomplished pianist, played Chopin's *Scherzo,* assisted by Jacalyn Kaufman, who turned the pages.

KATHY GRAY AND FRANCES NARDONE twirled lighted batons to "The Stars and Stripes Forever."

CAROL SANTOMANGO played "Beer Barrel Polka."

CHARLESTON GIRLS BRING THE ROARING TWENTIES TO THE PRESENT WITH A LIVELY DANCE ROUTINE.

Fruggers at Junior Varieties

IRIS ARNOFSKY reminded us of the return of the classical ballet in the 50's.

LEONARD McCARTHY, MHS's answer to Gene Kelley, danced to "Tap Happy."

TENOR DONALD SALIE sang Cole Porter's "Night and Day," of the 40's era.

PEGGY HODGSON AND MAURA FINSTEIN, winners of the past two years, performed a medley of popular show tunes in a non-competitive act.

We'll Learn as Everyone Else Has . . .

KAREN KENVIN, in her own unique style, belted out "Hard-Hearted Hannah."

JUNE WEINER AND TOMMY POWERS bring back the big band era in their original jitterbug.

THE MYSTERY TRIO brought down the roof with the "Rock 'N Roll Waltz."

IN THE SPIRIT of American Bandstand, chorus members dance the stroll.

"Nothing's the Matter with Kids Today"

LINDA LOPICCOLO, in the style of Joan Baez, accompanied herself on the guitar with the folk song "My Love Henry."

ALTO CATHY PASHIGIAN gave an operatic treatment to Rogers and Hammerstein's "Climb Every Mountain."

GEORGE LYONS, MHS's nostalgic crooner, sang "I Left My Heart In San Francisco" and "Call Me Irresponsible."

MR. FREDERICK ROGERS, the director of the show, "requests" that the cast and crew backstage "keep the noise down." Juniors spent their February vacation rehearsing.

. . . Through Experience!

AWARD WINNERS include vocalist Karen Swartz, dancer Josephine Tarantino, who danced a tap routine; Collins, Paul Condon, William Hanifan and William Spare a Dime"; instrumentalists, Donald Buckley, James Steven Schran and David Horton, who played "The who sang a medley of songs from "My Fair Lady", novelty act The Five Seasons, Dennis Collins, Kenneth Croken, for their presentation of "Brother Can You Antonucci, Josh Lincoff, Gail Spinella, Joseph Hastings, Stripper."

THE ENTIRE CAST applauds as Mr. Rogers receives a gift of albums from Co-chairman Carol Funicella.

LOUISE BRANDANO swung out with popular "Downtown."

PEGGY HODGSON delighted all with "Second-Hand Rose."

THE TRADEWINDS, a professional group of Malden High School students, entertained while the judges were making their decisions.

"AMERICANA" CHAIRMEN Janice Hanley, Barry Beder, and Carol Funicella.

ARLENE SILVERMAN AND BARRY SHEAR mime Sonny and Cher's "I've Got You Babe".

FRINGES, Arthur Freedman, Linda Campochiaro, Donna-Lee Lilly and Peggy Newell.

Queen of Golden Tornado Finalists Announced

"HARVEST HULLABALOO" CO-CHAIRMEN JEAN TOMASELLO AND THOMAS POWERS

THE HIGHLIGHT OF THE EVENING was Mr. Arthur Boyle's announcement of the ten finalists for the crown of the Queen of the Golden Tornado.

"THE DYNAMICS," Tom Piscione, Don Cunningham, Ed Langille, Bill Sheiba, and Tony Maribito, entertain at "Harvest Hullabaloo".

at "Harvest Hullabaloo"

On November 5, 1965, the Junior Class, under the advisership of Mrs. Jeanne McCaffrey and co-chairmen Jean Tomasello and Thomas Powers, sponsored the first major class function of the year, "Harvest Hullabaloo". The dance was held in the Linden School Gym, because the Marshall Gym in the high school was under repair.

Entertainment was provided by "The Dynamics", a local rock-and-roll group. The highlight of the evening was the announcement of the members of the Queen's Court by Mr. Arthur Boyle. Since the voting for the Queen was so close, Mr. Boyle said that another election would be held, and the Queen would be announced at a later dance. The ten finalists were: Susan Ciampa, Sandra Cole, Lucy Cosentino, Janice DiFilipo, Kim Dunn, Susan McGarry, Karen Menard, Donna Schulze, Deborah Trabucco, and June Weiner.

Mr. Frederick Rogers, ticket committee adviser, had a "dance now, pay later" plan, enabling students to pay for their tickets at their convenience. The dance proved to be a financial as well as a social success for the class.

SOME DANCE, SOME DON'T, but everyone gets a lift from the uninhibited beat of "The Dynamics" at "Harvest Hullabaloo" on November 5.

DANCING AND MINGLING AT "HARVEST HULLABALOO" AT LINDEN SCHOOL

Jack Woods and Karen Menard Re-elected to

Patricia L. Abare

Michael H. Abelson

Gary P. Abramo

Linda M. Albano

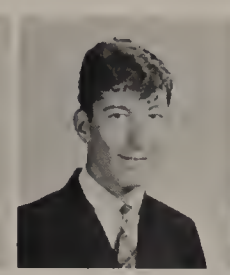
Edward A. Albergo

Ronald Albino

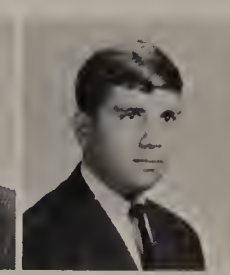
Francis S. Aliberte

Walter R. Alker

Donna M. Alkins

Joanne E. Aloise

Barbara A. Amirault

David C. Andrews

Andrea J. Angrisano

Jeanne Antonetti

James A. Antonucci

Alfred E. Aretusi

Iris A. Arnofsky

Terry A. Anold

Andrew S. Aronson

William C. Arvanites

Teresa E. Assetta

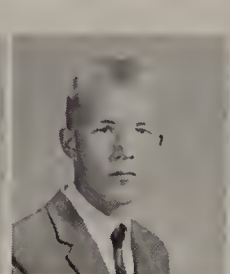
Stan Atkinson

Paula L. Attardi

Alan M. Averback

Donald P. Avin

Susan F. Baker

Ruth E. Baldwin

Patricia A. Barnes

Geraldine Barone

Ann T. Barrett

Henry W. Barron

Kathleen M. Barry

Roger A. Beaudet

Barry E. Beder

David R. Berger

Neil E. Binder

Janice V. Bishop

Anna Blowers

Elaine M. Boisvert

Francis J. Bolognese

Patricia A. Bonanno

Linda E. Boudrow

Catherine L. Boughman

Daniel F. Boulger

George W. Bowdridge, Jr.

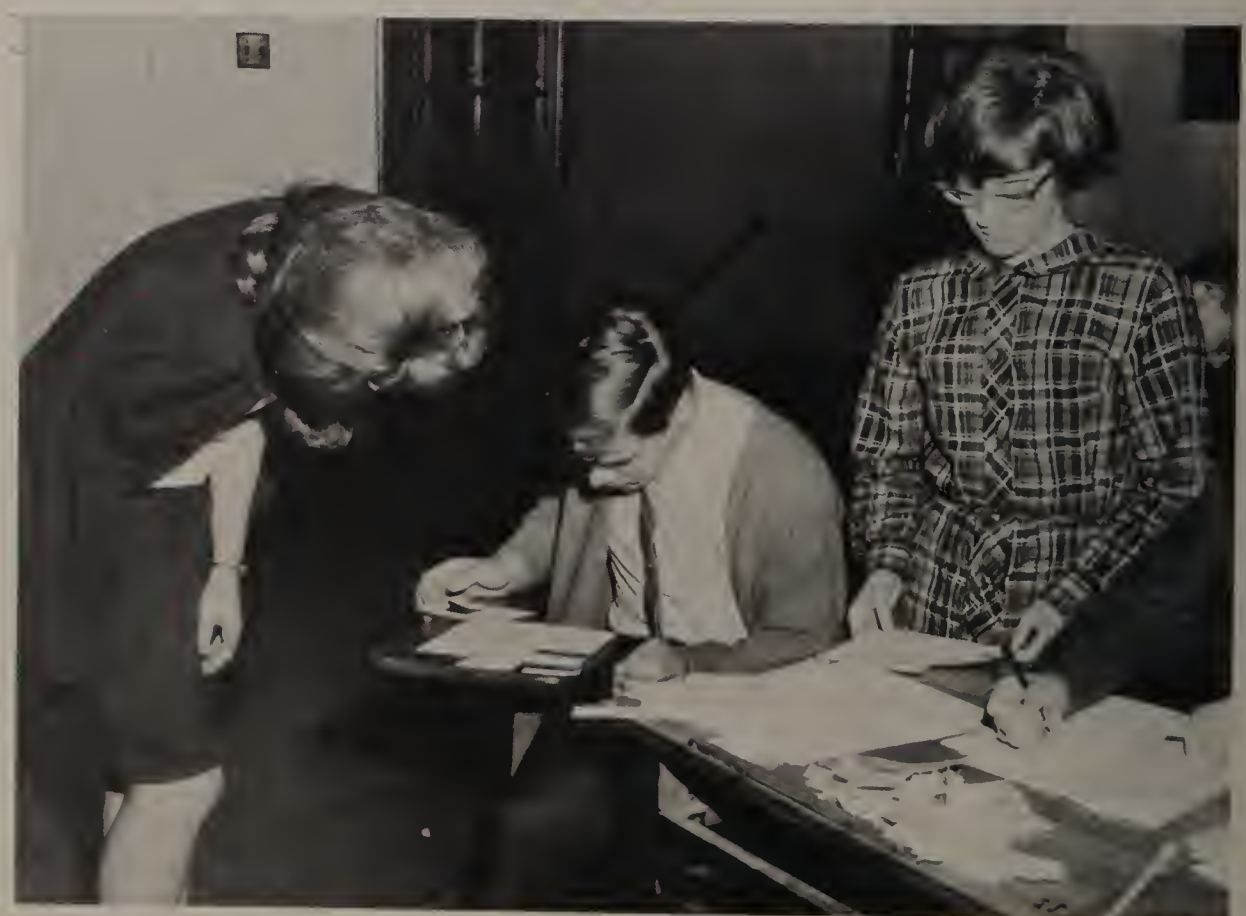

JUNIOR DONNA MCHUGH receives her name sticker from members of the *Maldonian* Undergraduate Staff. Malden High School and Vocational juniors had their pictures taken for the 1965-66 yearbook on the 16th and 17th of September in room 403 A.

Top Offices of Class of 1967

Melanie R. Brachanow | Patricia A. Brady | Barbara S. Bresnick | Bernice M. Brock | Marjorie E. Brodsky | David B. Brooks | Thomas N. Brown | Dorothy C. Browne | Jo-Ann P. Bruno

James N. Bucci | Donald F. Buckley | Karen J. Bukirch | Darleen A. Burnett | Robert W. Burnett | Marie E. Burns | Robert Butler | David S. Bynoe | James V. Caffiero

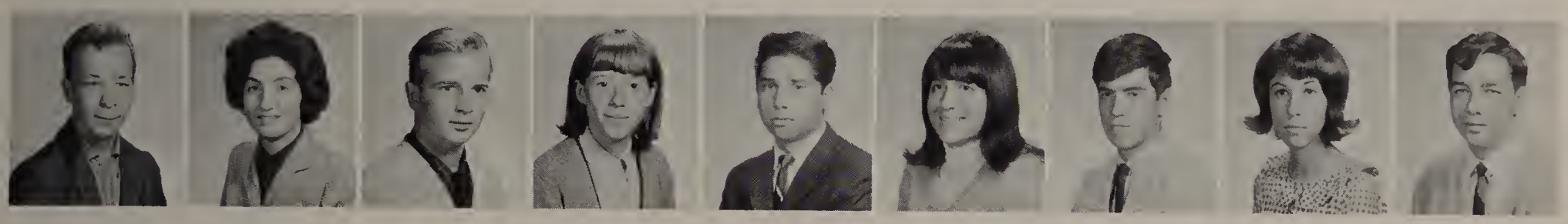

Joseph A. Caffiero | Emily A. Caggiano | Bruce J. Cairney | Loretta A. Callahan | Bruno J. Campea | Linda M. Campochiaro | Joseph F. Candelora | Linda A. Cannariato | Stephen G. Canole

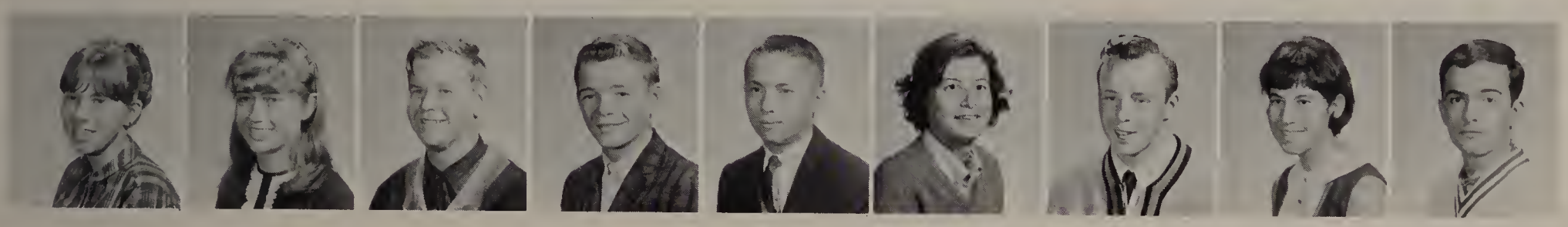

Carol J. Carberry | Helen V. Carlson | Allan M. Carman | Frederick L. Carroll | Peter M. Carroll | Donna M. Carte | Ralph Carter | Claudia F. Caruso | Steven B. Cashton

John A. Catucci | Pamela J. Chadwick | Leonard A. Champer | Mary L. Chattos | Patricia A. Chiacchia | Maureen A. Chirichetti | John E. Chisholm | Diane E. Chiulli | Melanie Chopelas

Stephanie Chopelas | James J. Ciampa | Samuel S. Ciulla | Paul J. Clark | Robert H. Clark | Wendy L. Clark | Paul R. Clinton | Peter C. Clinton | Norman F. Clough

Doreen A. Coffey | Jeneane D. Cofran | Angela Colagiovanni | Angelo Colangelo | Billie Ann M. Cole | Sandra L. Cole | Thomas P. Coleman | William J. Coleman | Dennis W. Collins

Jean Tomasello and Thomas Powers Elected

Jo-Ann M. Collins | Kenneth C. Collins | Paul C. Collyer | Irene A. Como | Paul A. Condon | Karen A. Connelly | Kathleen A. Connelly | Mary E. Conrad | Donna M. Contant

Linda A. Contant | Marian J. Cook | Edward A. Cooperstein | Ann M. Cornell | W. Joy Costanza | Rosemary T. Cotter | Carol A. Coviello | Patrick D. Coyne | Joseph C. Cremone

Richard D. Cremone | Barbara A. Crocker | James M. Crocker | K. Elaina Cromidas | Cynthia G. Crosby | Trudy A. Crosby | Philip C. Crosscup | John J. Crowe, Jr. | Kevin Crowe

Linda L. Crowe | Mary Ann Crowley | Ellen L. Cummings | Gail A. Cummings | William E. Cunningham | Arthur P. Cushing | Paula E. Cushinsky | Rochelle M. Cutler | Richard P. D'Addario

Anthony A. Dainys | Lauren M. Damelio | Joseph O. Danca, Jr. | Cynthia J. Davis | Cathy E. Day | Lucille DeBenedetto | Pamela DeGroot | Lucy DeInnocentis | Joseph R. DellaGatta

Linda DeMarco | Michael D. DeMarco | Nicholas A. DeMarco | Rosemarie DeMarco | Rosemary T. DeMarco | Linda M. DeMattia | Lorraine T. Dempsey | June T. D'Eon | Stuart DePriest

Barbara A. DeRocher | Francis A. DeRosa | Mary C. DeSimione | John J. DeVere | Stephen R. DeVere | Joseph R. DiCarlo | Dorothy R. DiChiara | Kenneth F. Dick | Stephen J. Dickie

"Harvest Hullabaloo" Co-Chairmen.

Christine M. DiLullo

Jean A. DiSanto

Stewart A. Don

Gerald Donnellan

Christine M. Donovan

Bette E. Doone

Dolores D. Doucet

Thomas C. Doucette

George T. Downs

Katherine R. Dowst

Sheila M. Dreezer

Diane E. Duggan

Judith A. Duggan

Arthur A. Dunlea

Kim L. Dunn

Deborah D. DuPont

Frederick D. Duquet

Nancy D. Durdle

John C. Eastwood, Jr.

Barbara L. Eaton

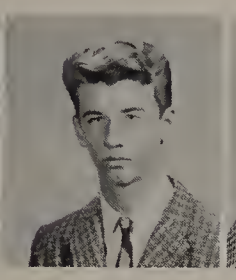
Gary Edeman

Sandra L. Elfman

Joseph E. Ellis

Michael R. Ellis

Richard W. Ellsworth

Robert C. Elmstrom

Sandra J. Ericson

James Erler

Patricia A. Fahey

Nancy J. Falardeau

Joseph C. Falcone, Jr.

Richard P. Falzone

Fred H. Feldman

Frederic J. Feldt

John D. Fielding

Judy M. Fielding

Walter G. Figelski

Angela Filippone

Paul W. Fillmore

Robert L. Fiore

Kathleen A. Fiorello

Virginia A. Fitzgerald

MR. FREDERICK ROGERS consults Sheila Dreezer, Marjorie Brodsky, Thomas Powers, Adele Rosen, and Jean Tomasello about the sale of tickets for "Harvest Hullabaloo", held on November 5

William Spadafora Represents Junior Class on

Mary J. Flammia

Robert J. Fonzi

Ronald C. Fonzi

Karen A. Forde

Carol A. Forrest

Kenneth G. Forsythe

Nancy A. Fortenbacher

Francine E. Fowler

Howard E. Fowler

Cheryl A. Franzosa

Arthur P. Freedman

Gary T. French

Paul D. Fresco

Esther M. Fruit

Carol M. Funicella

Cecilia L. Funicella

Mario G. Furtado

Stephen L. Gallant

James Galvin

Laraine J. Gaulin

Henry A. Gennetti, Jr.

Larry C. Gersh

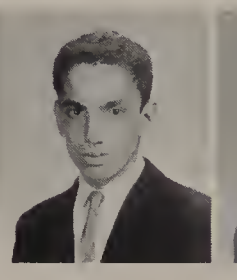
Joseph J. Giacomello

William J. Ginivan

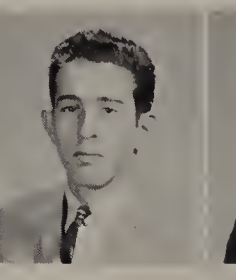
Gerald Giordano

Paul C. Glancy

Daniel F. Gobbeo

Elaine D. Goldman

Michael A. Goldman

John R. Goshtigian

Linda A. Gouvalaris

Marsha L. Graham

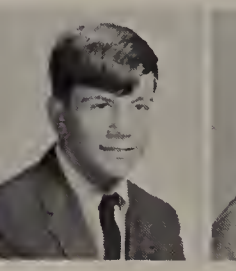
Elliot M. Green

Gayle E. Greenwood

Nancy L. Greenwood

William C. Greenwood

"HARVEST HULLABALOO" ENTERTAINMENT COMMITTEE, Barbara Bresnick, Susan Baker, Gayle Greenwood, and Patricia Chiaccia, suggest choices of a band to adviser Mr. John Schlegel.

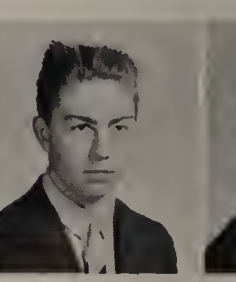
Richard J. Griffin

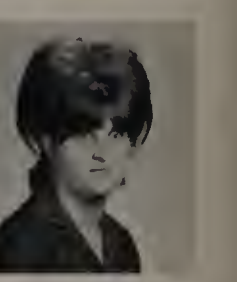
Dorothy T. Guild

Warren E. Gustafson

Ann L. Hafferty

Arline S. Hairston

Elaine M. Hall

Student Government Day

Marlene R. Halpern | Deborah L. Hanks | Janice M. Hanley | Eileen W. Hannaford | John M. Hannan | Keith A. Hanson | Michael W. Hardiman | Ruth L. Harris | Joseph H. Hastings

Elaine M. Heartquist | Edward E. Hichborn, Jr. | Edward J. Hickey | Pauline C. Hickey | Anne E. Hicks | Karen E. Hill | Dennis L. Holbrook | Kathleen F. Holden | James E. Hughes

Kathleen E. Hunt | Robert E. Hyde | Karen S. Infantino | Marilyn E. Irvin | Linda S. Iuliano | Herbert L. Jackson, Jr. | Ronald B. Jackson | Stephen F. Jacobs | Donna L. Jacobsen

Max W. Jacobson | Diane M. Jeffrey | Linda A. Jenkins | Michael Jenkins | Elaine C. Johansson | John W. Johnson | Joyce M. Johnson | Robert D. Johnson | Cheryl L. Johnston

Deborah A. Jones | Robert Joyce | Catherine N. Kabana | Ardemis Kalayjian | Barry S. Kaplan | Mark R. Kaplan | Jeffrey S. Katcher | Daryl L. Kaufman | Jacalyn S. Kaufman

Richard K. Keefe | Joseph Kelley | James R. Kelly | Lorraine M. Kelly | Thomas P. Kenney | Diane J. Keough | Phillip Kerins | Linda M. Kerr | Joseph W. King

Beverly A. Kinnon | Shirley A. Kirmes | Melvin Klayman | Joel M. Kobey | Eileen Kovnit | Rita Kovnit | Steven L. LaCau | Arthur LaConte | Josephine M. LaFauci

George Lyons Wins First Place in Community

Robert Lamphier | Philip M. LaRosa | Stephen F. LaTorella | Noreen E. Lawlor | Jacqueline A. Leavitt | Arthur J. Lebow | Rosemarie Lemmo | Charlotte T. LePore | Janarde M. LePore

Gerald N. Levine | Alice C. Libby | Donna-Lee Lilly | Josh P. Lincoff | Cathy A. Lloyd | Judith A. Lomartire | Edith E. Lombard | Linda M. LoPiccolo | Mary E. Lordan

Diana J. Love | Patrice Lowery | Richard V. Lowney | Daniel J. Luciano | John A. Lund | Karen B. Luongo | James M. Lyden | Lois M. Lynn | Wayne MacKay

Susan J. MacKenzie | Susan R. MacKinnon | Sue A. MacLean | Dennis Madden | Linda M. Madden | Penny E. Mahan | John B. Mallon | Christine M. Malone | Michael D. Manley

Trueman B. Mann | William J. Mann | William D. Marchand | Claire A. Marcotte | Samuel F. Mariani | John A. Marino | Alexander A. Marra | Andrew J. Marrone | Paul A. Martino

Barbara L. Martinson | Angela Martone | Barbara E. Masiello | Sylvia F. Masiello | Martin M. Mass | Joseph R. Matteucci | Linda J. Matthews | James F. McCarthy, III | John G. McCrae

Richard J. McDermott | Anne M. McDonough | Ellen McDowell | Gary L. McEachern | Susan Q. McGarry | Hugh H. McGowen | Donna M. McHugh | Steven J. McLaughlin | Diane V. McMahon

Auditions Talent Show.

Lea A. McNary

Virginia L. McVane

Karen S. Menard

Beverly Menovich

Roberta S. Menovich

Robert D. Merrick

Bert C. Merrill

Nancy C. Merrill

William Merrithew

Cynthia L. Merritt

Nancy E. Meyers

Stephen V. Micalizzi

Kenneth L. Michelson

Alan F. Milkoff

Alfred C. Miller

Kathleen A. Miller

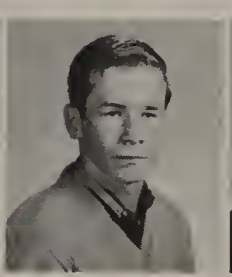
Thomas E. Mills

Joseph M. Mini, Jr.

Gail R. Mishara

Grace L. Mitchell

Angela R. Molinari

Catherine E. Moore

Linda M. Moore

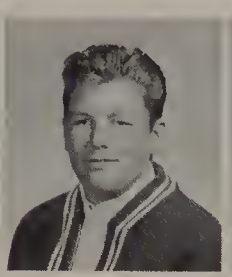
Thomas R. Moore, Jr.

Rose M. Morbi

Charlene F. Moro

Sandra J. Moroch

Richard Morris

Kevin D. Morrison

Mary L. Morrison

Albertina R. Mortensen

Stephen T. Moscone

Steven M. Mover

Carol A. Moylon

Edward A. Muccio

Kathleen M. Mulkerin

Christine M. Mullaney

Dennis C. Murphy

James P. Murphy

Marie T. Murphy

Kathryn M. Murray

Susan M. Najarian

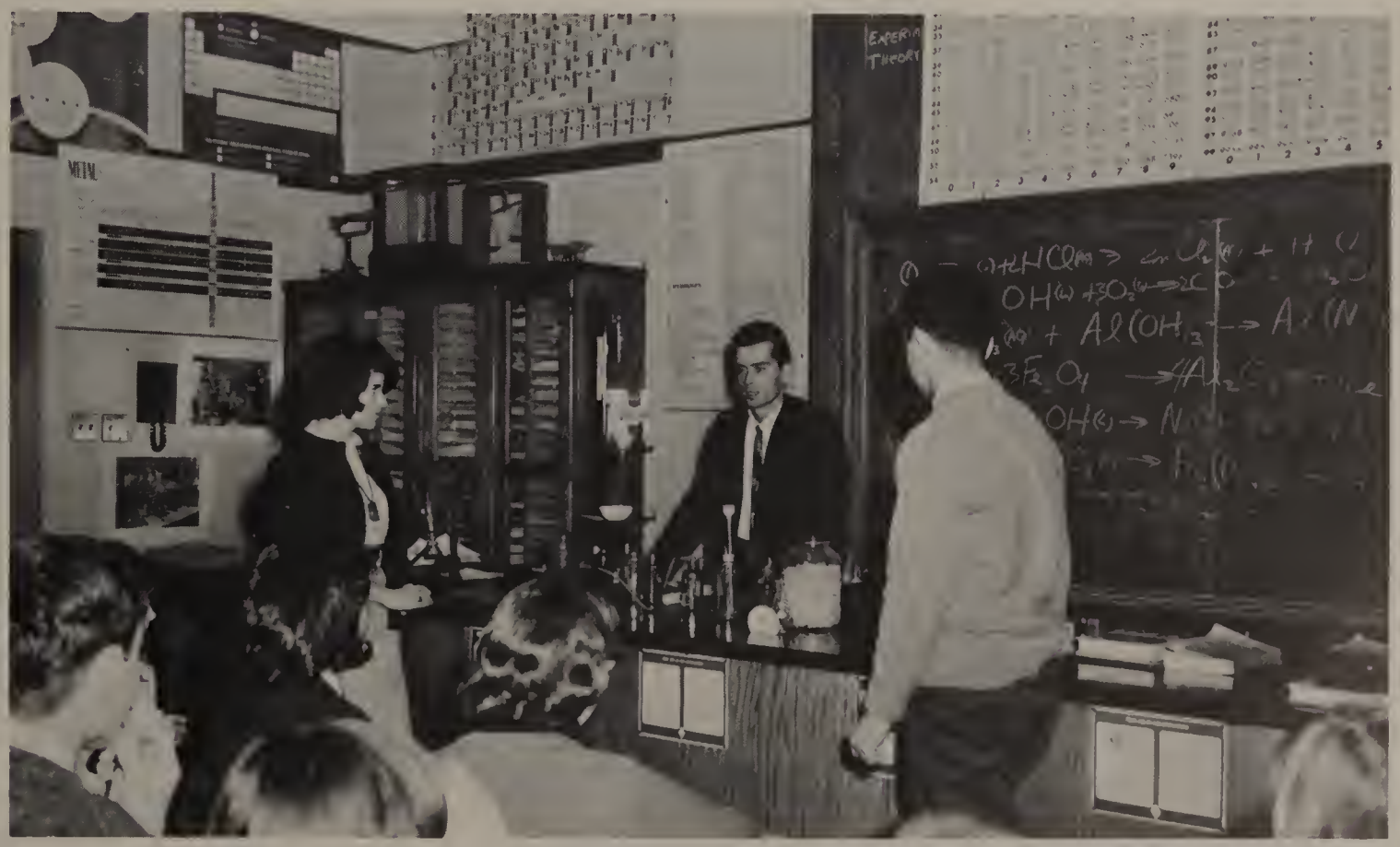

MR. JOHN MCGUIRE explanis the preparation of hydrogen to a chemistry class during their lab period. Experiments performed in the laboratory are an important part of the science program.

Seven Juniors Included in the Court of the

Linda J. Nanfria

Arthur J. Nauss, Jr.

Alexander A. Neris

Margaret L. Newell

John A. Nici

Linda A. Niles

Patricia N. Noble

Thomas R. Noonan

Loretta E. Norcross

Donna-Marie Norris

Edward T. Norton

Florence C. Notarangeli

Beverly L. Nugent

Steven Olasky

Diane R. Olimpio

Carolyn R. Olivolo

Carol R. Omansky

Dennis M. O'Neil

Helen F. Osgood

George L. Ouellette

Barbara F. Oxman

Steven H. Pancygraw

Linda I. Parris

Catherine L. Pashigian

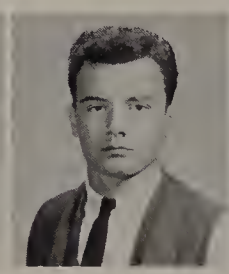
Catucci Pasquale

Linda G. Pass

Gaetano Perrone

Joseph W. Perrone

Ester M. Perry

James A. Person

Roderick M. Peterson

Elizabeth E. Pettinella

Ruth S. Pike

Stanley R. Pillman, Jr.

Marjorie R. Plati

Sandra M. Platt

"IT'S NOT EASY BEING UP HERE!" exclaims Gary French, a candidate who sought the office of junior class councilman on Student Government Day.

Daniel J. Poldoian

John T. Pooler

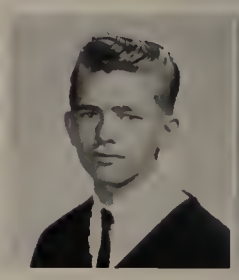
Robert P. Poutre

Judith E. Powers

Thomas W. Powers

Paula M. Puleo

Golden Tornado Queen.

Susan Puleo | Susan G. Quinton | George Racicot | Joseph J. Radivonyk | Donna J. Rauseo | Daniel M. Rawson | Dale Reddington | Ralph D. Reinherz | Joseph Reppucci

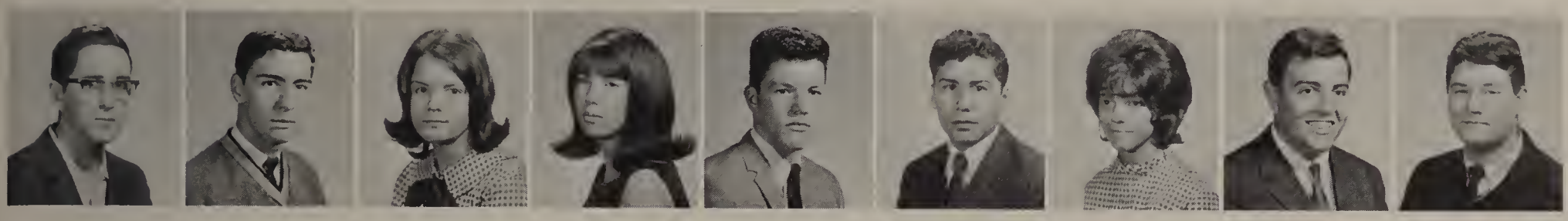

G. Frederick Rice, III | William M. Rice | S. Sylvia Richard | Ann L. Riley | Edward W. Ring | Jose M. Rivera | Gloria J. Rizzo | Anthony P. Rizzuto, Jr. | David B. Robbins

Elizabeth A. Robicheau | Leslie L. Rodenhiser | Eric P. Rolfsen | Francis D. Rosati | Adele I. Rosen | Leonard R. Rosenthal | Dolores M. Rosselle | Ronald G. Rowe | Martha S. Rudy

Orient A. Rufo, Jr. | Patricia A. Ruggelo | Bruce R. Russell | Thomas Russo | Sandra L. Sachnovitz | Donald M. Salie, Jr. | Paul Salvaggio | Deborah J. Sampson | Michael Sampson

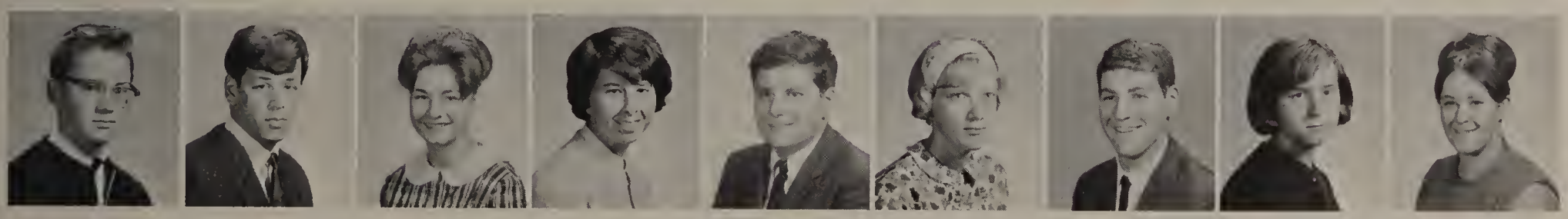

Paul Sandberg | Charles A. Santo | Carol A. Santomango | Anita C. Sazin | Steven L. Scaramo | Lorraine D. Schaffer | Stephen H. Schran | Donna M. Schulze | Dorothy E. Schulze

Deborah A. Scofield | Robert E. Scott | Charles A. Searle | Carol A. Segreve | Virginia L. Sena | Carol M. Shatz | Barry P. Shear | Elliot S. Shear | Edward A. Sherman, III

Neal A. Sherman | Mary Ellen Sias | Roseann Sica | Arlene M. Silverman | William J. Sloan | Stephen Small | Diane L. Smallwood | David Smith | Major P. Smith

Barry Beder, Carol Funicella, and Janice Hanley

Michele A. Smith | Nancy J. Smith | Joseph G. Snider | Barbara J. Snook | Phyllis A. Snow | Robert A. Snow, Jr. | Mary A. Spadafora | William J. Spadafora | Robert G. Spadaro

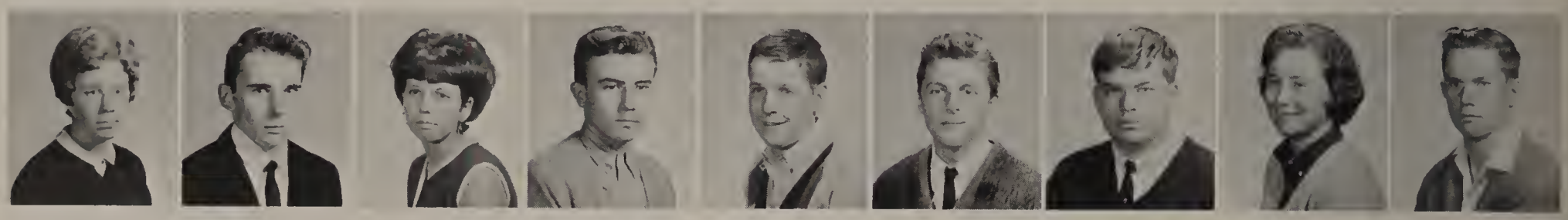

Gail M. Spinella | Michael F. Stacy | Phyllis S. Steinberg | Kenneth P. Stevens, Jr. | William J. Stickney | Gary Streck | Neil Sullivan | Patricia A. Sullivan | Thomas D. Sullivan

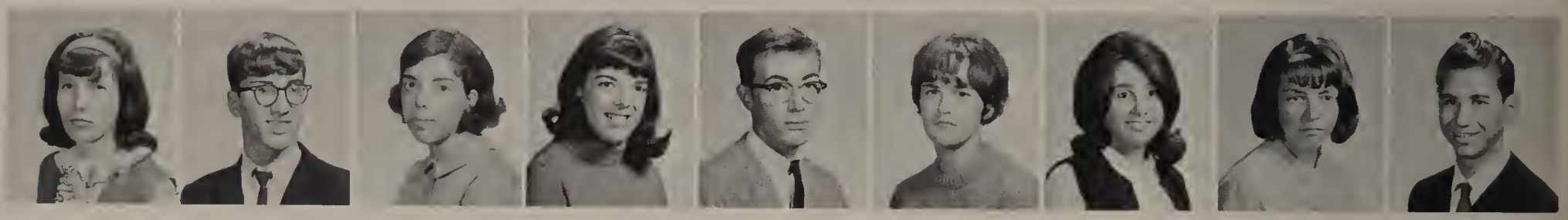

Marcia A. Surette | Harvey M. Tabasky | Judith A. Taddonio | Marilyn C. Taddonio | George H. Tamasi | Lucille Tamasi | Josephine S. Tarantino | Susan J. Taylor | Myles L. Taymore

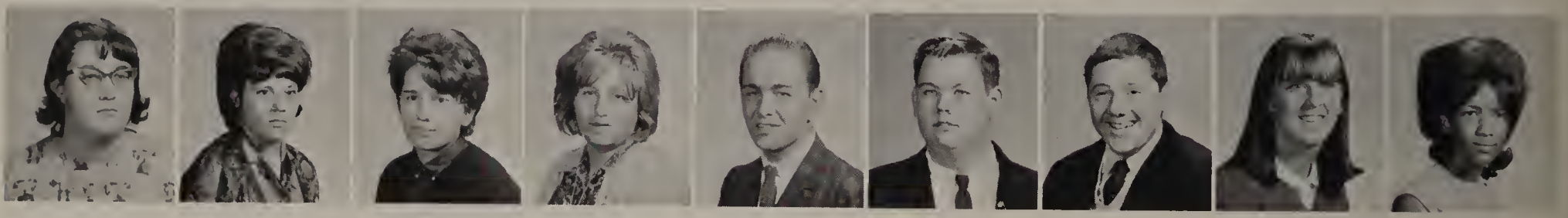

Martha E. Teel | Diane Tenerielli | Carol A. Teneriello | Christine A. Teneriello | William C. Thrower | Robert Titus | Marvin Tobin | Jean F. Tomasello | Adelina L. Torres

Diane G. Townsend | Deborah J. Trabucco | Susan J. Tracy | Bruce W. Trewitt | Ronald J. Tricca | David P. Trifone | Marcia J. Tritter | Joseph P. Turlo | Mary F. Turpin

Michael A. Vale | Steven Valente | Joan M. Vasily | Susan Vatalaro | Stephen P. Ventola | Joseph M. Viana | Harvey A. Vigasin | Emanuella Villa | Linda L. Vining

James W. Voight | John Von Handorf | Charlotte A. Vorron | James M. Vozzella | Jeanne M. Vozzella | Mary H. Wagner | Stephen K. Wallace | David Walmsley | Francis Walsh

Junior Varieties Chairmen.

Jean E. Watts | Ira Weinberg | Beverly B. Weiner | June L. Weiner | Robert N. Werlin | Ben W. Whitaker | James W. White | James S. Whittaker | Marilyn J. Wilde

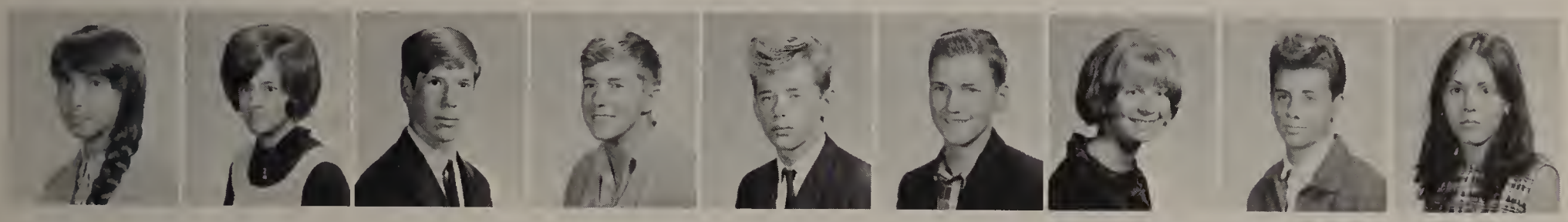

Reva S. Willdorf | Diane L. Williams | Daniel M. Willinger | Warren J. Wilmot | David Wilson | Stephen F. Wilson | Irene M. Wohrman | Donald L. Wood | Deanna J. Woodman

John W. Woods | Emily J. Worrick | Thomas E. Worth | Harold J. Wyeth | Mona Yardumian | Diane Yee | Donna M. Yodlin | Philip C. Young, Jr. | Marilyn F. Zaia

Beverly M. Zalko | Bonnie J. Zaltzberg | Linda A. Zammuto | Burton L. Zimmerman

DECORATION COMMITTEE OF "HARVEST HULLABALOO" works on posters to advertise their junior dance.

Sophomore Class Gains Recognition During

THE EFFICIENT SOPHOMORE CLASS OFFICERS are "stronger because united." They are Parliamentarian David Walk, Treasurer Ronna Thur, President Maurice Flynn, Vice-President Mary Danca, Historian Susan Kline, and Secretary Jeanne Froio.

One of the most spirited classes to enter M.H.S., the Class of 1968 has initiated many new ideas. On December 3, they sponsored "The Shuffle," the earliest date that a sophomore class has ever held a class function. Again showing their originality, they decided to be the first class in recent years to have class colors and a class motto. Chosen were blue and white for their colors and "Stronger Because United" as their motto. In another first, the Class of 1968 collected over one thousand dollars in class dues during a thirteen-day drive. On February 16 they hosted the WMEX basketball team in their game against the M.H.S. faculty.

Sophomore class elections were held on January 20. Selected for president was Maurice Flynn; vice-president, Mary Danca; secretary, Jeanne Froio; treasurer, Ronna Thur; historian, Susan Kline; and parliamentarian, David Walk. The following Tuesday, January 25, the Permanent Council members were elected. With their leadership, the Class of 1968 is assured of two more successful years in M.H.S.

THE SOPHOMORE TEMPORARY COUNCIL, which initiated many activities, includes ROW 1: David Ginivan, Lois Sestito, Mary Danca, Roslyn Levine, Nancy Trickett, Ellen Bornstein, Ronna Thur, Karen Ferguson, Lucy Cosentino. ROW 2: David Liskowsky, Phillis Owens, Patricia Gibbons, Arleen Carroll, Loretta DeVito, Maria Sawyer, Patricia Raymond, Kathy Meidell, Karen Kotzen, Alma Anderson, Linda Mallon, James Millette. ROW 3: Hugh Small, Dennis Carlan, John Turpin, Frederic Aliberte, Kenneth Petraglia, Henry Katz, Joseph Colameta, Gregory Deterding, Thomas Romboli, Richard Sullivan, Richard Williams.

Its First Successful Year at MHS

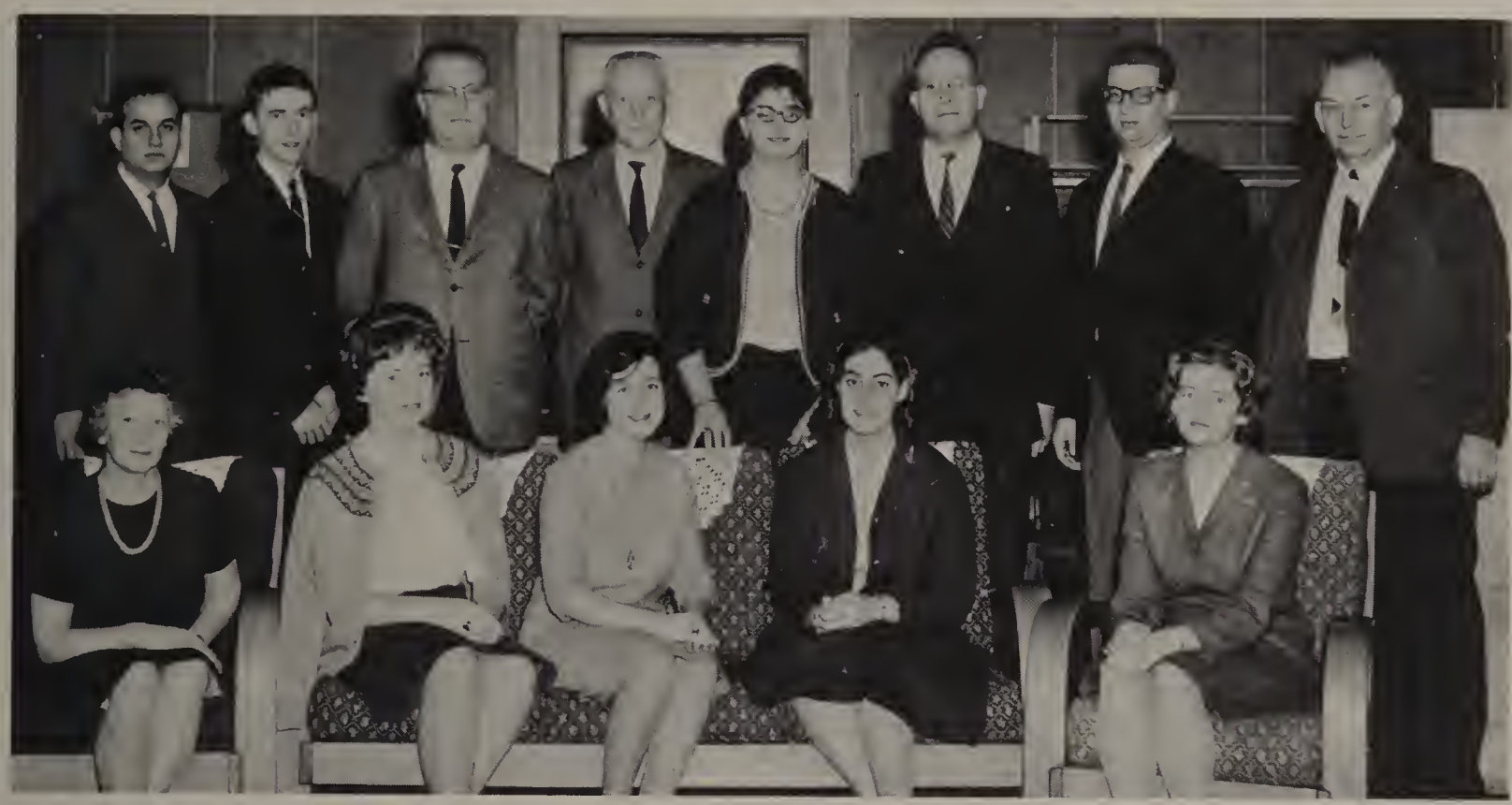

DILIGENT ADVISERS to the Class of 1968 include, SITTING: Mrs. A. Jackson, Miss L. Bartlett, Miss E. Brescia, Mrs. L. Dunn, and Miss M. Connor. STANDING ARE: Mr. N. Ferentinos, Mr. D. Poulos, Mr. H. Milke, Mr. R. Doherty, Miss C. Gavoorian, head adviser; Mr. E. Evans, Mr. A. Freedman, and Mr. H. Thurston.

THE SOPHOMORE PERMANENT COUNCIL, elected in January, includes, ROW 1: Karen Kotzen, Christina Haskins, Linda Mallon, Susan Richmond, Alma Anderson, Nancy Trickett, Ellen Bornstein, Arleen Carroll, Kathleen Meidell. ROW 2: Roslyn Levine, Phyllis Owens, Patricia Gibbons, Karen Ferguson, Katinka Csigi, Lucy Cosentino, Beverly Factor, Paula Todisco, Patricia Raymond. ROW 3: Fred Garlick, John Turpin, William Lowenstein, Gregory Deterding, David Stokes, Barry O'Brien, Kenneth Petraglia, Dennis Carlan, Thomas Romboli. ROW 4: Errol Green, Richard Williams, William Hanifan, Henry Katz, Steven Duggan, and Joseph Colameta.

Phillip Macy Elected Temporary President of the Class

Anthony Allesandro | Frederick Aliberte | Constance Alkins | Arthur Allen | Cheryl Allen | Barry Alman | Marie Alongi | Linda Amicone | Patrick Amoroso

Alma Anderson | Richard Anderson | Terrence Angelli | Rosemary Angiliri | Frank Annetti, Jr. | Cheryl Antico | James Antonangeli | Kurt Armsden | Denise Avola

Beverly Babcock | Lesley Baden | Ronald Bagarella | Pamela Bailey | Rita Balesteri | Virginia Barbuto | Harriett Barrett | Kathleen Barrett | Cheryl Barriss

Janice Barthelmess | Clyde Baser | Faith Bates | Gail Behan | Suzanne Belanger | Donna Benson | Michael Bergin | Michael Berlan | Janice Berman

Wayne Berthel | Vincent Bettano | Gerald Bizzarro | Geoffrey Blomerth | Joan Bombara | Frank Bonanno | Jean Borges | Robert Borges | Ellen Bornstein

Robert Boucher | Robert Bowman | Donna Boyd | Francis Brachanow, Jr. | David Bradley | Leonard Brand | Louise Brandano | Paul Bransfield | Jacqueline Breau

Ann Brennan | James Brennan | Michael Brien | Susan Broady | Barbara Brooks | Paul Broussard | Richard Bruni | Edward Bryan | Doreen Buckley

# of 1968

Patricia Buckley

Robert Buckner

Jane Burgess

Edward Burke

Margaret Burke

Phillip Burstein

John Bushee

David Butts

Paul Buzzell

Richard Byrne

Raelene Cabelus

Arlene Caddy

Mary Cahill

James Cain

Donna Calabruso

Kathleen Callahan

Margaret Cameron

Andrew Campbell

Elizabeth Campbell

Florence Campbell

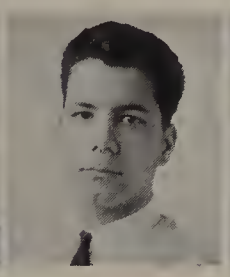
Frederick Capodilupo

Margaret Capone

Anna Capello

Charlene Carberry

Dennis Carlan

Catharine Caron

Frank Carrabino, Jr.

Arleen Carroll

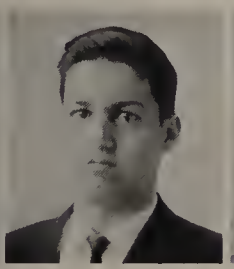
John Cascio

Diane Catanzano

Michael Cerchione

Maureen Chaiton

Gregory Chansky

Joseph Chapman

Kathleen Check

Allan Chernak

HIGH SCHOOL LIBRARIAN MISS THORPE teaches sophomore library class how to be at home in the library.

The Class of 1968 Chooses "Stronger Because

Mark Chiacchi | Mary Chimi | Jean Chirichetti | Joseph Ciccotello | Donna Cinicola | Carol Ciovacco | Michael Citrano | Kathleen Clapp | Beverly Clark

Ellen Clark | Lynne Cloonan | Larry Cohen | Joseph Colameta | George Colangeli | Elizabeth Colbert | Walter Cole, II | Barbara Como | Joseph Connelly

Shelia Connolly | Virginia Connolly | Maryann Consolo | Geraldine Cook | Donald Cooper | Valerie Coppola | Debra Correnti | Lucy Cosentino | Debra Costa

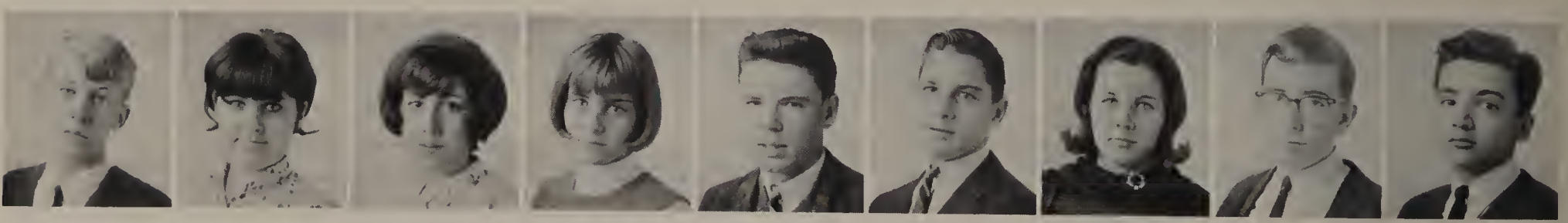

David Cotter | Patricia Coughlin | Janet Coviello | Nancy Cox | Brian Crannell | William Croken | Kathleen Croteau | Thomas Crotty | Harry Crowe

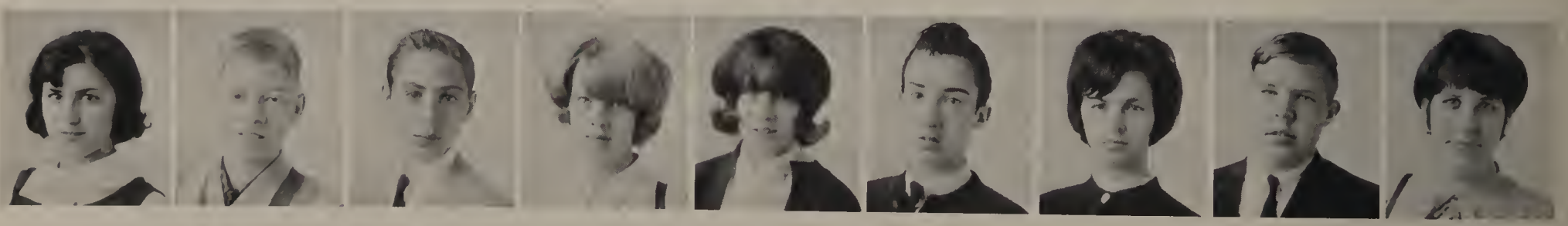

Katinka Csigi | Brian Cummings | John Cummings | Jean Cunningham | Linda Cyr | Richard Czerepica | Christine D'Agostino | Michael Daly | Janet Damelin

Mary Danca | Gail Daniels | Wendy Davidson | Rosemarie DeFranzo | Alfred DeMinico, Jr. | Cheryl Dennison | Thomas DeNucce | Nancy DePriest | Gregory Deterding

Thomas Deveau | Loretta DeVito | Leone DiBlasio | Doreen Dickie | Marilyn DiEoreo | Janice DiFilipo | JoAnne DiSciullo | Kathleen Doherty | Robert Donahue

United" as Their Class Motto

William Donovan, Jr. | Noreen Dorazio | Philip Dorn, III | Anne Doucette | George Doulis | Marie Dow | Sharon Downing | Penelope Dowst | Robert Duffy

Donna Dugas | George Duggan | Stephen Duggan | Donna Dupont | Paul Eason | Gary Eisnor | Dane Ellis | Douglas Ellis | George Ellis

Martha Ellis | Carl Erikson | Barbara Factor | Beverly Factor | Paula Faiella | Clifford Fales | Barbara Farmer | Kathleen Farraher | Lynn Farraher

Melody Fay | Peter Feldman | Steven Felman | Pricilla Fenton | Karen Ferguson | Janet Fernandes | John Ferro | Stephen Fewtrell | Linda Figelsky

Steven Fish | Daniel Fishman | Leslie Fishman | Donna Fitzgerald | Ann Fitzpatrick | Ann Fitzpatrick | Gerald Fitzpatrick | Carol Florentino | Maurice Flynn

Thomas Flynn | Kathleen Foley | Lesley Foley | Betty Forbes | Nancy Ford | Suzanne Forgeron | Walter Fox | Ronald Franklin | Barbara Frauton

John French | Jeanne Froio | William Fucaloro | Margaret Fyler | Maureen Gallagher | Patricia Galvin | Kathleen Gannon | Diane Gardiner | Fred Garlick

Over $1,000 in Dues Collected by Sophomores

Edward Garrant | Rita Gautreau | Lorraine Geer | William Geissler | Paula Genova | Alan Gershfield | Patricia Gibbons | Carolyn Gies | Christine Giglio

David Gilbert | Wilfred Giles | Joan Gillen | Jean Gingras | Joan Gingras | David Ginivan, Jr. | John Glancy | John Glennon | Murray Glick

Olga Glikas | John Goffredo | Marie Goffredo | Jeffrey Goldberg | Ann Goldman | Louis Goldstein | Michael Goodell | Richard Gopen | David Gordon

Stephen Gotowala | Errol Green | June Greenberg | Michael Griffin | Marc Grondin | Ralph Grondin | Joseph Grossi | Nancy Grossman | Linda Guadagno

SOPHOMORES BEGIN CAMPAIGNING for class offices with posters and buttons for their favorite candidate.

During Thirteen Day Drive

Marie Gulizia | Linda Gutro | Catherine Hall | Michael Halloran | Carol Hammersley | William Hanifan | Julie Hardiman | Richard Hardin | Paul Hargreaves

Carol Harkins | Stephen Harrington | Winina Harris | George Harvey | Christina Haskins | Evelyn Hatch | Marion Hazlett | Barbara Healy | Hope Healy

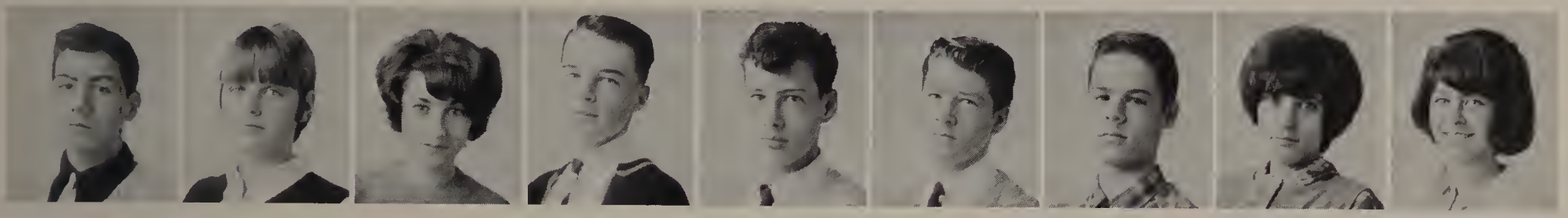

Edwin Heartquist | Janice Hennessey | Kathryn Hesee | James Hickey, Jr. | Alfred Hoffman | Joseph Hollis | John Holmgren | Darlene Hubbard | Maureen Hunter

John Hurley | Lisa Hurwitz | Joseph Ignazi | Barbara Jackson | Irene Jakobsen | Denise Jenkins | Donna Jenkins | Ann Jesi | Christine Johnson

Robert Johnson | Karen Johnston | Thomas Johnston | Stephen Jones | Linda Joseph | Elizabeth Joyce | Geraldine Kanofsky | Anita Kaplan | Arnold Karp

Ellis Katz | Henry Katz | Ellen Kaufman | Brian Kelley | Dorene Kelley | Paul Kellogg | Leonard Keough | Ronald Keough | Harvey Kepnes

Jeanne Kiernan | Vincent Kierstead | Sheryl Klayman | Susan Kline | Gail Knox | Susan Kosofsky | Karen Kotzen | Neil Kraft | Marilyn Kramer

Sophomores Initiate Collection of Money for Soldiers

Leona Krupnick | William Lacey | Maureen Lacy | Michelle Lancaster | Ronald Lancaster | Ralph Landry | Robert Lane | Francis Langley | Daborah Larabee

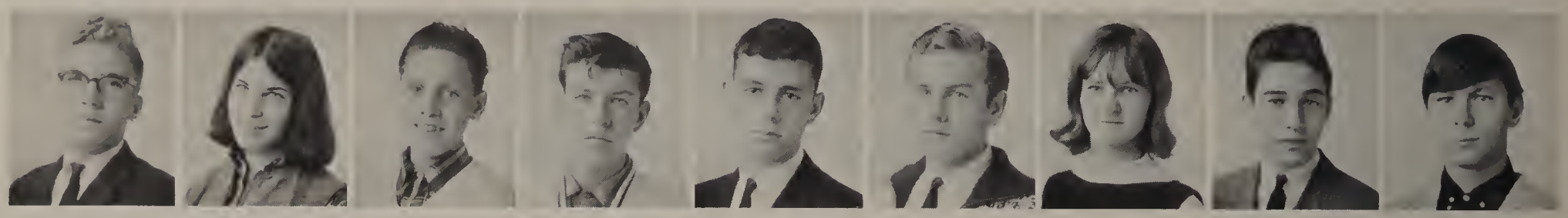

Kenneth Larsen | Beverly Laskoff | Lawrence Last | Paul LaVallee | Michael Lawlor | George Lawson | Ruth Ann Leahy | William LeDuc | Leon LeGrand

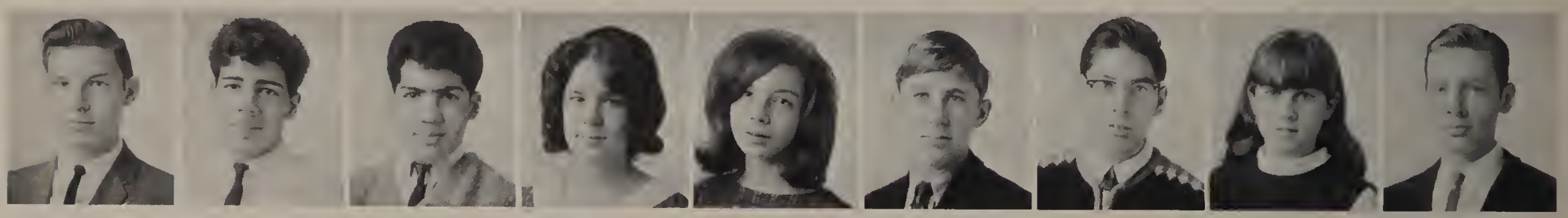

Daniel Lennox, Jr. | Mario Leone, Jr. | Salvatore Leone | Janet LePage | Josephine Lerra | Larry Levin | Joel Levine | Roslyn Levine | Melvin Lewandowski, Jr.

Frank Lewis | Marian Lewis | John Linck | Kenneth Lindquist | David Liskowsky | Linda Lockhart | Carl Lofstrand | Paul Lombard, Jr. | Kathleen Long

John Lott, Jr. | William Love | Nancy Lowe | William Lowenstein, III | James Lumenello | Leslie Lundin | John Lyndell | Robin Lyons | Walter Lyons

William Macaulay, Jr. | Joyce MacDonald | Lois MacDonald | Sheryl MacDonald | John MacFarlane, Jr. | Donna MacGillivray | Colleen Mackesey | Joanne Mackie | Patricia MacPhee

Rita MacPhee | Phillip Macy | Anthony Maglione | Edward Mahan, Jr. | Beverly Mahoney | Joanne Mahoney | Barbara Mallon | Linda Mallon | Francis Malzone

in Viet Nam

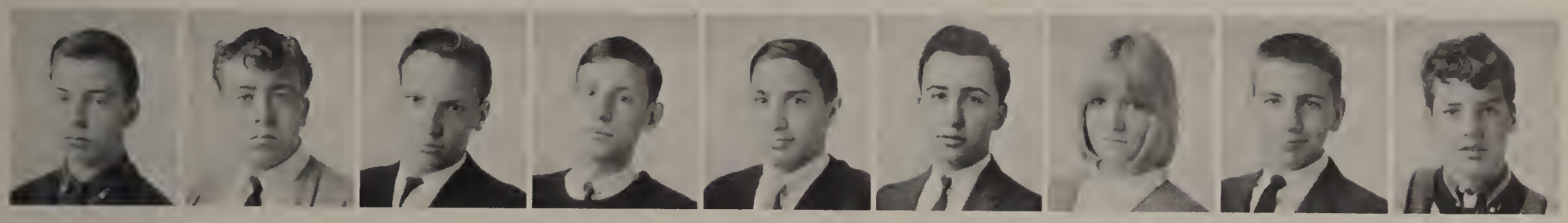

Francis Manley | William Manley | Lorin Mannella | Thomas Marcinowski | Alan Margolies | Anthony Maribito, Jr. | Kathryn Marino | James Marr | Richard Marquardo

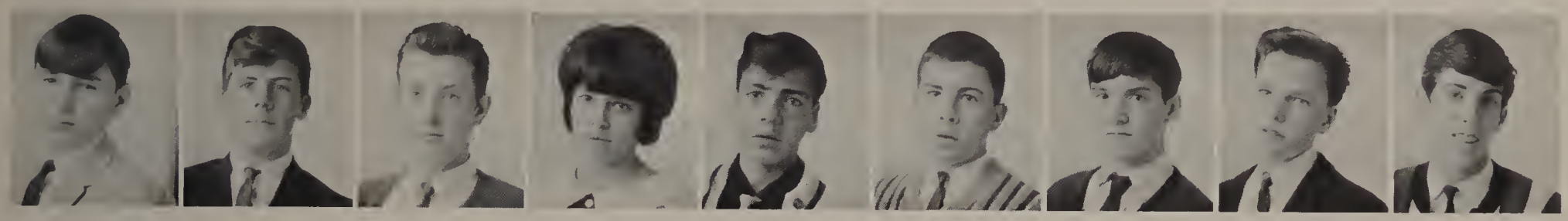

John Martin | Thomas Martin | Bradford Matthews | Katherine Mayhew | Joseph Mayo | Daniel McBride | Michael McBride | Donald McCallon | Kevin McCarthy

Leonard McCarthy | Karen McClain | Patricia McCoy | Thomas McDowell | Helen McGough | James McGowan | William McKenna | Michael McLaughlin | Brian McNamara

James McPhee | Gail Meady | George Meady | Kathleen Meidell | Stephen Melanson | Carol Melito | Michael Meninger | Michael Menovich | Toni Micalizzi

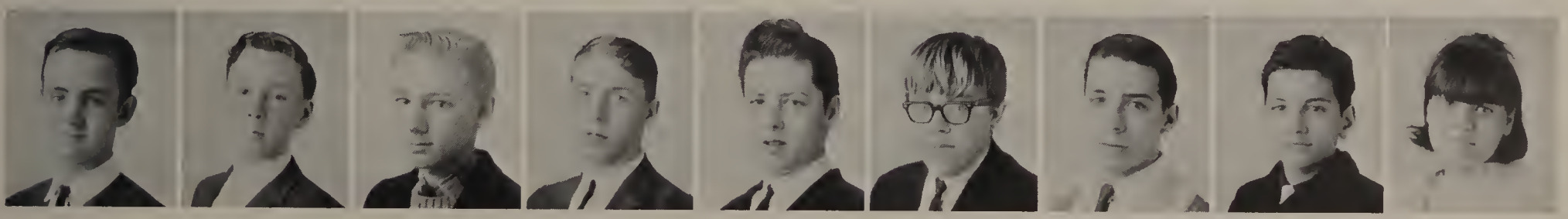

George Middleton | Robert Middleton | James Millette | Harold Mills | Peter Mills | Marc Mintz | Vincent Miraglia | Frank Molinari | Jean Montecalvo

Steven Mooney | Bruce Moore | Joseph Moore | Kathleen Moore | Salvatore Morando | Arthur Morelli | Patricia Morsett | Nicholas Moscone | Sheldon Mover

Marjorie Moy | Mark Mullaney | Brian Mulligan | Mark Mulready | Mary Murphy | Michael Murphy | Michael Murphy | Philip Murphy | Patricia Murray

Barry O'Brien Serves as Chairman of December's

Sharon Nadell | Enzo Nanni | Janet Napoli | Frances Nardone | Linda Neagle | Roberta Nelson | Lillian Neris | Kenneth Neumyer | Kristine Neumyer

Brian Neville | James Nicholson | Branda Nickerson | Leslie Nigro | Ann Niles | David Noke | Pamela Norris | Gary Norton | Barry O'Brien

Kevin O'Brien | Janet Olson | Janice O'Malley | Maureen O'Neil | Sally O'Neil | Phyllis Owens | Donna Pace | Marlowe Parker | Yvonne Parris

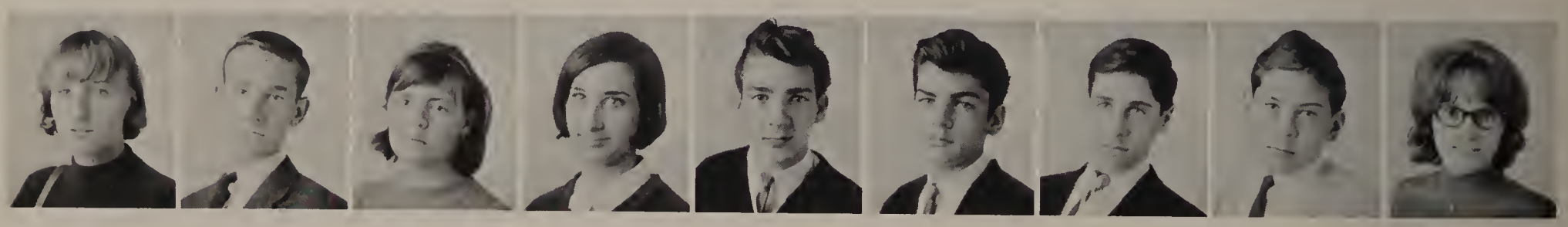

Deborah Parsons | Lawrence Pazyra | Susan Pelosi | Maxine Peltzman | Anthony Perna | Stephen Perna | Joseph Perrone | Michael Perrone | Linda Perry

Kenneth Petraglia | Lee Phinney | John Pinkham | Thomas Piscione | Michael Pizzutti | Richard Plummer | Alice Poland | Daniel Posata | Carolan Poskus

Roger Power | Thomas Powers | Wendy Preston | Leonard Prost | Elaine Pucci | Frank Puccia | Mildred Pugliesi | Ronald Pulos | Joseph Rabbottino

David Rabideau | Martin Rabinovitz | Thomas Radivonyk | M. Ellen Raifman | Marion Ramsdell | Debra Rattet | Joseph Rauseo | Patricia Raymond | Leonard Rea

"The Shuffle"

Marie Reardon | Joseph Reddick | William Redford | Francis Regan | Sharon Regan | Philip Renaghan | Albert Reppucci, Jr. | Sharon Reynolds | Jeffrey Rice

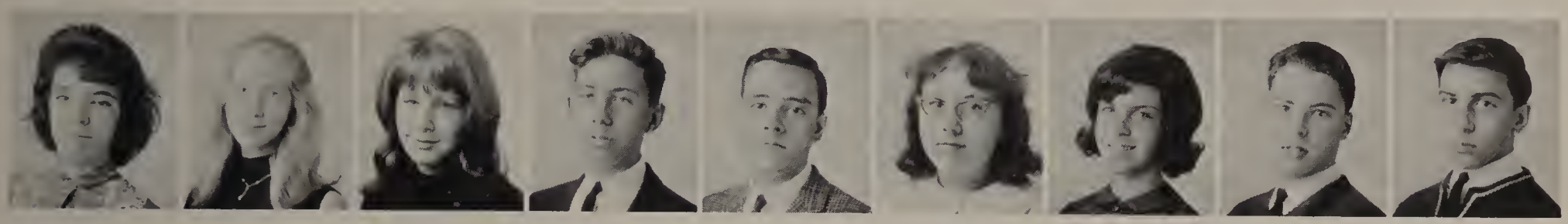

Patricia Rice | Susan Richmond | Karen Ricker | Steven Ring | Robert Rizzuto | Joan Robicheau | Janis Robles | Steven Rohtstein | Thomas Romboli

Bessie Romvos | John Rosenlund | Janet Rowe | Barry Rubenstein | Arthur Rubin | Jeffrey Rubin | Pamela Rubin | Robert Rufo | Robert Rump

Catherine Russo | Pauline St. Pierre | Judith Samples | Michael Sampson | Diane Sander | Matthew Sandler | Suzanne Sandler | Antoinette Santomango | Gail Sardo

HEAD CHEERLEADER Susan Ciampa teaches sophomore boys cheers for WMEX basketball game.

David and William Stokes Elected as Co-Chairmen

Janet Saunders | Marian Sawyer | Jacquelyn Sbraccia | Philip Sbraccia | Nancy Scamporino | Alice Schran | Neil Schultz | Patricia Scibelli | Lloyd Scribner

Kevin Seager | Marjorie Sesser | Lois Sestito | Dana Shapleigh | Lorraine Shaw | Stephen Shaw | Paul Shiner | Kenneth Sica | Paul Sica

Linda Silva | Carol Silverman | Steven Simmons | Mary Simonelli | Elizabeth Simons | Paula Sinclair | Betty Sloan | Paula Slocumb | Hugh Small

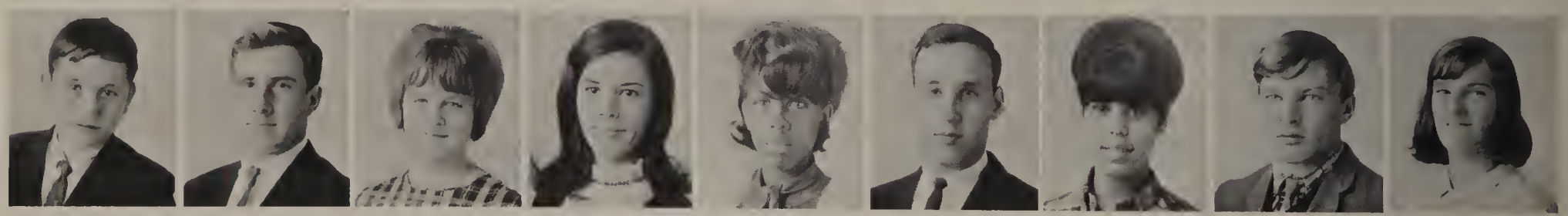

Laurence Small | Arnold Smith, Jr. | Ellen Smith | Susan Smith | Brenda Sneed | Gary Soroko | Mona Soroko | Ronald Spaulding | Maureen Spellman

John Spignese | James Starr | Lawrence Satrr | Jeffrey Steele | Diana Steinberg | Carol Stevens | David Stokes | Irving Stokes | Robert Stokes

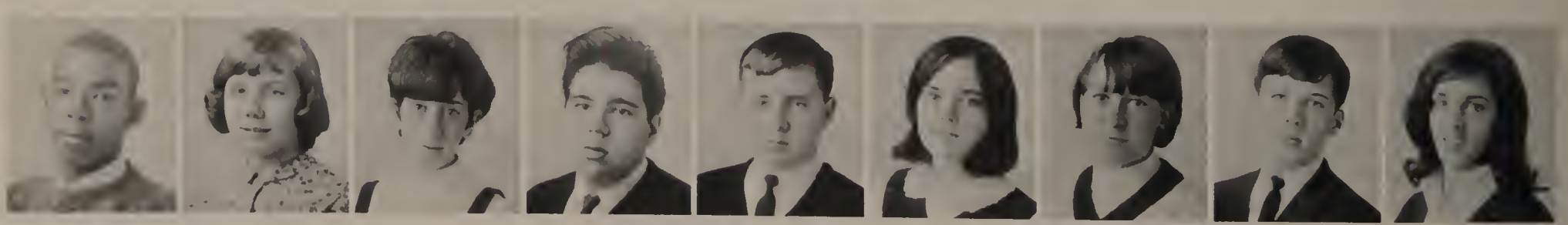

William Stokes, Jr. | Susan Stormont | Linda Stracuzzi | John Sudano | Henry Sullivan, Jr. | Mary Sullivan | Maryellen Sullivan | Richard Sullivan | Judy Surette

Robert Surette | Harold Surgecoff | Ilene Swartz | Karen Swartz | Henry Therrien, Jr. | Carol Thistle | Karen Thoresen | Ronna Thur | Paula Todisco

# of WMEX Basketball Game

Donald Tolley | Marion Topping | Elaine Totte | Edward Townsend | Patricia Tracy | Marie Trepany | Francine Trevisone | Nicholas Trevisone | Nancy Trickett

Ann Marie Troiani | Judith Tully | Rosemary Turner | John Turpin, Jr. | Rose Turra | Richard Tuxbury | Robert Tuxbury | Charles Vassallo | Marjorie Verge

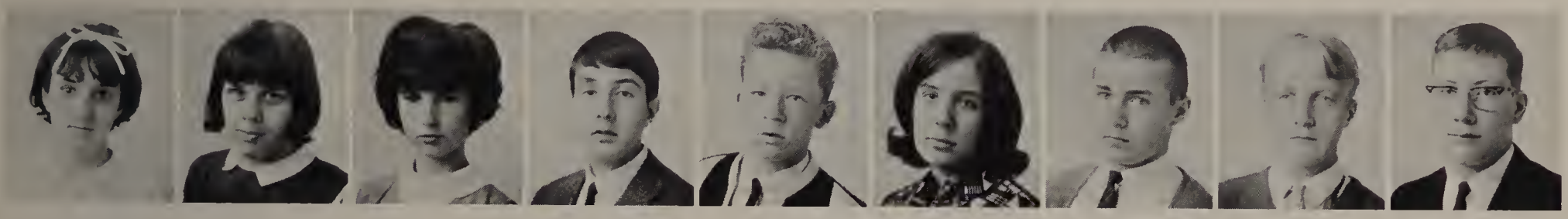

Gayle Verner | Maureen Viana | Sandra Vidito | David Vinack | Robert Vining | Edith Voight | Richard Waelde | Charles Wainright | David Walk

Frances Walker | Margaret Walker | Deborah Walsh | Joseph Walsh | Merrilyn Ward | James Webb | Alan Weiner | Meryl Weiner | Patricia Whalen

Janet White | Stephen Whynott | Pamela Wicks | Marion Wierszchalek | Linda Wiles | Dennis Willcox | Kenneth Willcox | Kathleen Williams | Richard Williams

Doris Wilson | Linda Wilson | Karen Winn | Alan Winrow | Gloria Woodman | Edward Wright | Priscilla Wright | Allen Wynne, Jr. | Diane Yerxa

Beverly Young | Anthony Zammuto | Diane Zammuto | Howard Zidel | Wendy Zimmerman

. . . of Our City

City's Leaders Strive for Progress

MAYOR WALTER J. KELLIHER

"Reason and calm judgement, the qualities specially belonging to a leader."
TACITUS

The members of the Malden City Council are, (l. to r.) Standing: John L. Drummey, William R. Callahan, Paul E. Hallisey, James S. Conway, Herbert L. Jackson, James J. Murphy. Seated: William F. Patchell, Phil Elfman, Michael F. Waldron, Paul P. Callahan, J. William Topping.

Advertisers Supply Your Daily Needs

RUDERMAN'S
42 Ferry Street
Malden, Mass.
321-2345

LAMSON AND DAVIS
110 Exchange Street
Malden, Mass.
322-8463

VALTZ AND KIMBERLY
Architects
1 Salem Street
Malden, Mass.

STYLE CRAFT
115 Ferry Street
Malden, Mass.
324-7323

SALEM STREET VARIETY
215 Salem Street
Malden, Mass.
324-9605

TOM'S VARIETY
298 Lebanon Street
Malden, Mass.
324-9567

GOOD HOUSEKEEPING APPLIANCE REPAIRS
215 Pleasant Street
Malden, Mass.
324-4214

SESSER'S
124 Ferry Street
Malden, Mass.
324-3137

JOSEPH'S GREETING CARDS
392 Main Street
11 Pleasant Street
Malden, Mass.
324-4410

THE BIBLE GIFT SHOP
20 Lebanon Street
Malden, Mass.
324-7225

MALDEN GLASS COMPANY
50 Eastern Ave.
Malden, Mass.
322-3355

E. D. KAULBACK AND SON FLORIST
160 Pleasant Street
Malden, Mass.
324-0500

ACE-LON CELLOPHANE PRODUCTS
950 Eastern Avenue
Malden, Mass.
322-7121

SPADAFORA FLORIST
218 Pearl Street
Malden, Mass.
324-8080

FRANCES PALMA FLOWER SHOP
210 Pleasant Street
Malden, Mass.
324-3232

KOTZEN'S FURNITURE COMPANY
Greater Malden's largest furniture store
454 Main Street
Malden, Mass.
322-7480

Food Quality Is Their Goal

FRIEND'S BROTHERS, INC.

MALDEN, MASS

SUMMER STREET FRUIT STORE

64 Summer Street

Malden, Mass.

324-9790

SANTORO'S

519 Main Street

Malden, Mass.

322-2112

J & M PIZZA

220 Pleasant Street

Malden, Mass.

324-4719

RUSSO'S PIZZA

215 Salem Street

Malden, Mass.

324-9412

LINDEN DAIRY BAR

187 Beach Street

Malden, Mass.

324-9300

AUCELLA DRUG

705 Salem Street

Malden, Mass.

324-7060

SCHOPELL'S CAFETERIA

430 Main Street

Malden, Mass.

324-8439

WEST END MARKET

72 Summer Street

Malden, Mass.

322-0530

NELSON'S BAKERY

14 LEBANON STREET
MALDEN, MASS.
324-4990

PAUL'S LUNCH

319 Main Street

Malden, Mass.

324-9592

FITZPATRICK BROS. INC.

342 Pearl Street

Malden, Mass.

322-6520

MEDO'S SUB SHOP

160 Huntington Avenue

Boston, Mass.

266-3079

ROSEBUD CAFE

85 Highland Avenue

Malden, Mass.

322-3663 324-9896

GOLD COIN RESTAURANT

296 Main Street

Malden, Mass.

324-9839

Stability and Dependability

AIR FORCE RECRUITER

Your sons and daughters can prepare for an important career in today's AIR AGE through training as part of your AIR FORCE TEAM.
For full information contact your

UNITED STATES AIR FORCE RECRUITERS

at

525 MAIN STREET

MALDEN, MASS. PHONE 322-6570

FIRST NATIONAL BANK

46 PLEASANT STREET
MALDEN, MASSACHUSETTS
321-1234

MALDEN SAVINGS BANK

397 MAIN STREET
MALDEN, MASSACHUSETTS
322-0720

MALDEN COOPERATIVE BANK

20 EXCHANGE STREET
MALDEN, MASSACHUSETTS
324-6700

MALDEN TRUST COMPANY

94 PLEASANT STREET
MALDEN, MASSACHUSETTS
321-1111

MIDDLESEX COUNTY NATIONAL BANK

1 SALEM STREET
MALDEN, MASSACHUSETTS
322-9860

FELLSWAY CO-OPERATIVE BANK

353 MAIN STREET
MALDEN, MASSACHUSETTS
322-2700

Our Sponsors Serve Their City

MALDEN BUSINESS SCHOOL

"The Business School Near Home"

Secretarial Science—Business—Accounting

Individual Progress—Free Placement

6 PLEASANT STREET MALDEN, MASS.
PHONE 322-8200

FRAZER REAL ESTATE & INSURANCE AGENCY

368 Ferry Street
Malden, Mass.
322-9228

A FRIEND

EDWARD SHAW

TAXIDERMIST

607 Broadway
Malden, Mass.
324-4430

TOWN & TWEED

95 Pleasant Street
Malden, Mass.
324-8363

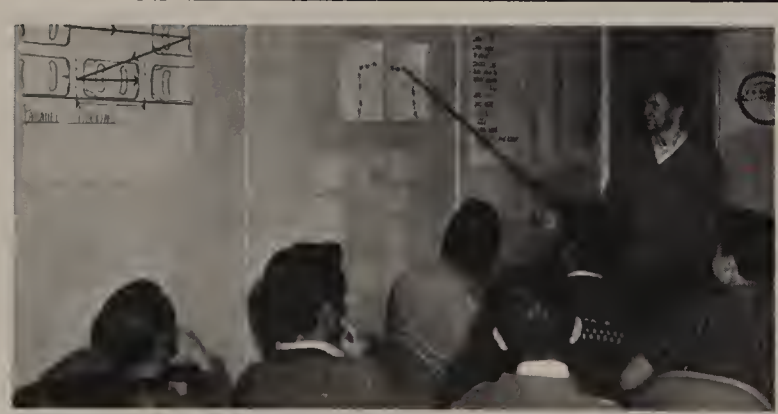

UPHAM DRIVING SCHOOL

672 SALEM STREET
MALDEN, MASS.
324-9821

SAUL'S AUTO BODY

166 EASTERN AVENUE
MALDEN, MASS.
324-0455

WEIR FUNERAL HOME

144 SALEM STREET

MALDEN, MASS.

322-0834

Preparing for the Future

BEEBE JUNIOR HIGH SCHOOL

401 Pleasant Street

Malden, Mass.

324-8000

LINCOLN JUNIOR HIGH SCHOOL

313 Cross Street

Malden, Mass.

324-8000 Ext. 251

MALDEN BUSINESS SCHOOL

DATA PROCESSING

CO-EDUCATIONAL

ONE and TWO YEAR DAY DIPLOMA PROGRAM

DATA PROCESSING SPECIALIST—DATA PROCESSING SECRETARIAL

DAY and EVENING CERTIFICATE COURSES

KEY PUNCH/OFFICE DATA PROCESSING/MACHINE OPERATION & WIRING/PROGRAMMING

SUMMER COURSES OFFERED

MALDEN BUSINESS SCHOOL, DOWLING BLDG.

SIX PLEASANT STREET, MALDEN, MASS.

Telephone (Area Code 617) 321-2220

MALDEN Y.M.C.A.

83 Pleasant Street

Malden, Mass.

324-7680

BROWNE JUNIOR HIGH SCHOOL

289 Broadway

Malden, Mass.

234-8000 Ext. 281

Variety of Goods and Services

BAKER'S CLOTHING	PAYSEE APPAREL	ROSS TUXEDO	LEE CHISHOLM	STORK SHOPPE
440 Main Street Malden, Mass. 324-4220	49 Pleasant Street Malden, Mass. 324-2390	72 Exchange Street Malden, Mass. 322-0820	78 Exchange Street Malden, Mass. 321-2266	103 Pleasant Street Malden, Mass. 324-7810

SIGNOR PIZZA
&
MUFFIN HOUSE

365 Main Street

Malden, Mass.

322-6550

GEORGE D. ROSSYN INSURANCE	MALDEN MUSIC CENTER	ROLI MUSIC COMPANY	MALDEN STAMP, COIN, & HOBBY CO.	BINDER'S FUR SHOP
549 Main Street Malden, Mass. 322-1532	11 Irving Street Malden, Mass. 322-2492	14 Irving Street Malden, Mass. 322-8138	106 Pleasant Street Malden, Mass. 324-4345	202 Pleasant Street Malden, Mass. 322-0914

Available to Malden's Shoppers

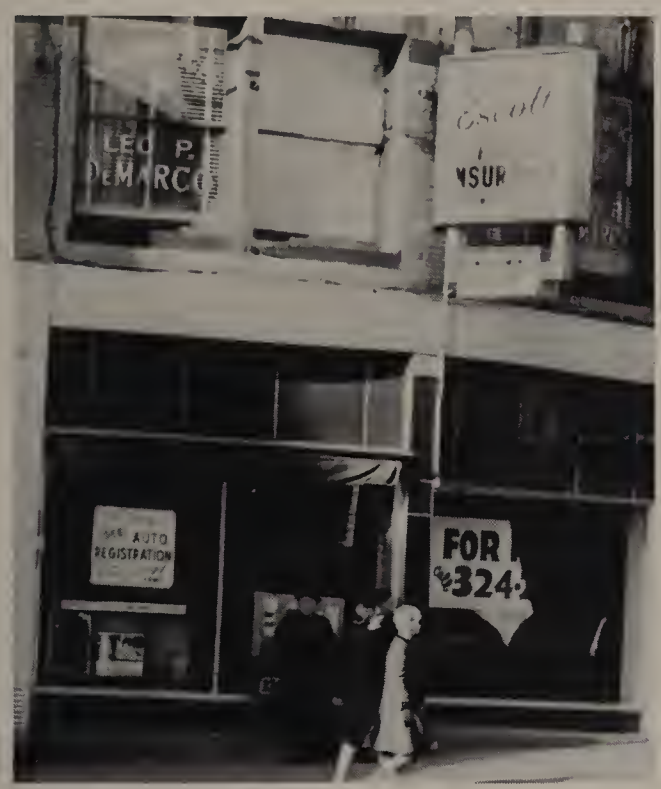

HAROLD L. ESCOTT INSURANCE

3 PLEASANT STREET

MALDEN, MASS.

324-1944

REINHERZ REAL ESTATE

351 Main Street

Malden, Mass.

324-3058

JAMES GILBERT REAL ESTATE & INSURANCE

182 Salem Street

Malden, Mass.

321-0314

MASCI REAL ESTATE AND INSURANCE

224 Pleasant Street

Malden, Mass.

322-1035

HARRY BEDER REAL ESTATE INSURANCE

36 Lebanon Street

Malden, Mass.

322-3330

GEORGE A. SMALL REAL ESTATE & INSURANCE

243 Salem Street

Malden, Mass.

324-1012

BRUDNICK INSURANCE INC.

115 Exchange Street

Malden, Mass.

321-0500

FRED R. DOWNING REAL ESTATE

177 Pleasant Street

Malden, Mass.

321-1776

JOHN A. VOLPE CONSTRUCTION CO.

54 Eastern Avenue

Malden, Mass.

322-8430

EDSON SHOES

74 Pleasant Street

Malden, Mass.

324-2390

ROYAL PRINTING CO.

40 Lebanon Street

Malden, Mass.

322-5979

BOYD'S INC.

50 Dartmouth Street

Malden, Mass.

322-6310

SCIBELLI BROS. CONTRACTORS

937 Eastern Avenue

Malden, Mass.

324-5615

PRESCOTT & SON INSURANCE

116 EXCHANGE STREET

MALDEN, MASS.

322-2350

Beauty Is Their Business

CAMEO ACADEMY OF BEAUTY

330 MAIN STREET

MALDEN, MASS.

324-7711

MARY RICCARDI'S BEAUTY SALON

300 Main Street
Malden, Mass.
324-9846

MAGIC TOUCH BEAUTY SALON

196 Salem Street
Malden, Mass.
324-3030

PERRONE'S BARBER SHOP

189 Beach Street
Malden, Mass.

AMERICAN BEAUTY SHOPPE

509 Main Street
Malden, Mass.
321-2144

MODERN BEAUTY SHOP

142 Pleasant Street
Malden, Mass.
322-3363

WENDELL'S BARBER SHOP

350 Pleasant Street
Malden, Mass.
324-9499

SARDO'S BEAUTY SALON

203 Pleasant Street
Malden, Mass.
324-9822

MODERN BARBER SHOP

5 Dartmouth Street
Malden, Mass.
322-0463

LEE STUDIOS

478 Main Street
Malden, Mass.
324-1474

THE WHITMAN STUDIO

100 Pleasant Street
Malden, Mass.
322-0224

GRAMSTORFF BROS. INC.

101 FERRY STREET

MALDEN, MASS.

324-2830

Service with Soundness

M & M LIQUOR

589 Broadway Street
Malden, Mass.
322-0033

CROZIER TYPEWRITER CO.

378 Broadway
Malden, Mass.
324-3827

GOLDMAN FUNERAL PARLOR

174 Ferry Street
Malden, Mass.
324-1122

TEDESCO FLORISTS

Finest floral designs for all occasions

285 MAIN STREET

MALDEN, MASS.

322-0923

REVERE KNITTING MILLS FACTORY STORE INC.

108 FERRY STREET

MALDEN, MASS.

324-1670

FREEMAN CLEANERS

780 Main Street
226 Pleasant Street
Malden, Mass.
324-9709
324-2832

ONE HOUR MARTINIZING OF MALDEN INC.

358 Main Street
Malden, Mass.
324-9467

MAYTAG COINETTE

280 Pleasant Street
Malden, Mass.
324-9356

LEBANON CLEANERS

326 Lebanon Street
Malden, Mass.
324-9354

NEW ENGLANDER MOTOR COURT

551 BROADWAY
MALDEN, MASS.
321-0505

Service with Responsibility

OWEN P.
DOONAN SONS
FUNERAL HOME

7 Wicklow Street
Malden, Mass.
324-5157

PLEASANT STREET
JENNY

310 Pleasant Street
Malden, Mass.
324-9594

PRICE
Jeweler's

420 Main Street
Malden, Mass.
322-1140

COMMUNITY
CHEVROLET INC.

25 Commercial Street
Malden, Mass.
322-3350

GIBBS MOTOR CO.

163 Eastern Avenue
Malden, Mass.
322-8344

Samuel
Bluestein
Co.

345 Main Street
Malden, Mass.
322-2315

ART-CARL JEWELERS

126 Pleasant Street
Malden, Mass.
324-0745

CENTER
MOTOR SALES CO.

Volkswagen sales & service
Malden, Mass.

MALDEN JEWELRY

Official jewelers for official high school rings

29 PLEASANT STREET

MALDEN, MASS.

322-6700

HENRY'S SERVICE
STATION

268 Medford Street
Malden, Mass.
322-4641

THE RELATIONS

Combo Instrumental
14 Woodville Terrace
Malden, Mass.
234-2555

MALDEN & MELROSE
WINDOW CLEANING
SERVICE

77 Maplewood Street
Malden, Mass.
324-4921

TURNER OIL CO.

12 Pierce Street
Malden, Mass.
322-8761

ELMWOOD PHARMACY

342 Pleasant Street
Malden, Mass.
322-2117

BARTLETT MANOR
NURSING HOME

180-190 Summer Street
Malden, Mass.

Serving You at All Times

Before you accept that first job . . .

Look over your employer as carefully as he does you

What's the Company like anyway? Would I be proud to work there? Reputation for square dealing with employees? Pleasant surroundings?

Will I be working with others my own age? Are they friendly? Do they socialize after hours?

Will the boss be reasonable? Appreciate good, hard work, but won't explode if I make a mistake?

Will I make a decent week's pay? Have a chance for raises, advancement, more responsibility? How about fringe benefits?

Is the work challenging? I had what it takes to get through high school. Will they give me a chance to use my brains?

Note: Many young men and women in this area can answer "Yes" to these questions. They work for New England Telephone Company . . . New England's largest employer.

Why not talk with our employment interviewer soon . . . before you graduate? Ask your Guidance Counselor to tell you when and where to apply.

New England Telephone

Part of the Nationwide Bell System

An equal opportunity employer

We Honor Malden's

Dr. Warren Bennett
Dr. Doris Bennett

452 Pleasant Street

322-5630

Dr. Paul E. Duffy

452 Pleasant Street

322-0131

Dr. George Diamond

806 Salem Street

322-8951

Dr. Albert Frank

600 Main Street

322-7447

Dr. Carmine A. Guida
Dr. James A. Wentzell

105 Pleasant Street

322-0737

Dr. Robert Berman
Dr. Max Berman

320 Ferry Street

322-2980

Dr. Jacob Glazin
Dr. Alan Glazin

1 Salem Street

324-0890

324-0440

Dr. Charles C. Flanders

60 Pleasant Street

324-1770

Dr. Burton C. Grodberg

640 Main Street

322-6670

Dr. William Hayden

452 Pleasant Street

324-6110

Dr. Harry Portman

769 Salem Street

324-0403

Dr. M. B. Rappaport

615 Salem Street

322-5101

Dr. Barnett Solomon

6 Pleasant Street

322-8328

Dr. James Rooney
Dr. John Killilea

6 Pleasant Street

324-6200

Dr. Richard Wing

216 Salem Street

324-8450

Dr. Russell E. Watts

131 Summer Street

324-7220

Dr. Edward J. Reynolds

497 Highland Avenue

322-2198

Dr. Sanford Monsein

6 Pleasant Street

324-4100

Dr. Sidney Zeitler

108 Salem Street

324-3108

Professional Men

S. George Bromberg
6 Pleasant Street
324-1280

Edward H. Lacey
43 Dartmouth St.
322-6320

Joseph J. McCarthy
689 Salem Street
322-0337

Maurice Goldstein
6 Pleasant Street
324-1153

Shirley Finegold
1 Salem St.
324-5075

Charles J. Elmore
33 Dartmouth St.
322-6800

Elihu Pearlman
6 Pleasant Street
324-7100

Leo P. DeMarco
1 Pleasant St.
324-2700

Robert Weiner
73 Tremont St.
Boston
742-0032

Kaplan & Kaplan
6 Pleasant Street
324-1310

Paul Bartlett
3409 Mass. Ave.
Cambridge
354-3424

Robert I. Kaufman

Reinherz & Fullman
6 Pleasant Street
322-2150

Walter J. Kelliher
17 Pleasant Street
322-9090

Marvin H. Margolies
18 Tremont St.
Boston
227-6628

Antonio D. Fermano
24 Thacher St.
324-2421

Richard Zelinsky
351 Main Street
322-1202

Sumner Kraft
18 Tremont St.
Boston
227-1914

Allen Rodman
6 Pleasant St.
322-3720

Leo Blancher
351 Main Street
324-1111

Henry Lewin
17 Pleasant Street
322-2228

Always Willing to Serve

DANCA INSURANCE

182 HIGHLAND AVENUE

MALDEN, MASS.

324-8330

ZINER COAL AND OIL CO.

234 Eastern Avenue

Malden, Mass.

322-3494

METROPOLITAN TELEPHONE COVERAGE

6 Pleasant Street

Malden, Mass.

322-3100

LOUIS KLANE'S

61 Pleasant Street

Malden, Mass.

324-9531

Fire Commissioner &

MRS. LOUIS DEMARCO

Malden Taxi Company

GREYSTONE MANOR NURSING HOME INC.

31 Greystone Road

Malden, Mass.

322-2030

HENRY'S PHARMACY

401 Highland Avenue

Malden, Mass.

324-7600 324-9620

MYSTIC VALLEY GAS CO.

157 Pleasant Street

Malden, Mass.

322-5000

MASSACHUSETTS ELECTRIC COMPANY

157 Pleasant Street

Malden, Mass.

322-5000

E. A. STEVENS INSURANCE AND REALTY

16 Exchange Street

Malden, Mass.

322-2324

Malden Has Everything

"The Fate of Humanity Depends on The
Wisdom and Education of Youth"

For Future Ambitious College Students Who Need

Assistance We Recommend The Massachusetts

HIGHER EDUCATION LOAN PLAN

For Further Information We Invite You to Contact The

Progressive Workmen's Credit Union

MINIHAN DRUG

689 HIGHLAND AVENUE

MALDEN, MASS.

321-1200

MEL ALMAN INSURANCE AGENCY

10 Prescott Street

Malden, Mass.

322-7640

JORDAN DAIRY PRODUCTS

249 Mountain Avenue

Malden, Mass.

324-4320

TAYTERS FRENCH POTATO CHIPS

118 Calvary Street

Waltham, Mass.

893-2063

KERNWOOD RESTAURANT

9 DARTMOUTH STREET

MALDEN, MASS.

324-4388

Products Made with Integrity

CONVERSE RUBBER

392 PEARL STREET

MALDEN, MASS.

322-1500

Senior Portrait of the Year

LINCOLN STUDIOS

Official Portrait Photographers

for the

MALDONIAN

Since 1953

142 PLEASANT STREET MALDEN, MASS.

Barbara Katz

We Proudly Present Our Advertisers

A

Ace-lon Cellophane Products 229
Air Force Recruiter 231
Alman, Mel Insurance 243
American Beauty Shoppe 236
Art-Carl Jewelry Inc. 238
Aucella Drugs Co. 230

B

Baker's 234
Bartlett Manor 238
Beder, Harry 233
Beebe Junior High School 235
Bennet, Dr. Warren 249
Bennet, Dr. Doris 240
Berman, Dr. Max 240
Berman, Dr. Robert 240
Bible Gift Shop, The 229
Binder's Fur Shop 234
Blancer, Leo 241
Bluestein, Samuel Co. 238
Boyd's Incorporated 235
Bromberg, George S. 241
Browne Junior High School 233
Brudnick, L. J. Insurance Agency 235

C

Cameo Academy of Beauty 238
Center Motor Sales Co. 234
Chisholm, Lee 236
Community Chevrolet Inc. 238
Converse Rubber Co. 244
Croziers Typewriters 237

D

Demarco, Fire Commissioner and Mrs. Louis 242
Diamond, Dr. George 240
Doonan, Owen P. & Son 238
Downing, Fred R. Real Estate 235
Duffy, Dr. Paul E. 240

E

Edson Shoes Inc. 235
Elmwood Pharmacy 238
Escott, Harold L. Ins. 235

F

Fellsway Co-operative Bank 231
First National Bank 231
Fitzpatrick Bros. Inc. 230
Flanders, Dr. Charles 240
Frazer, Real Estate 232
Frank, Dr. Albert 240
Freeman's Cleaners 237
Friends Bros. Inc. 230

G

Gibbs Motor Co. 238
Gilbert, James 235
Glazin, Dr. Alan 240
Goldman Funeral Parlor 237
Goldstein, Maurice 241
Gold Coin Restaurant 230
Good Housekeeping 229
Gramstorff Bros. Inc. 236
Greystone Manor 242
Grodberg, Dr. Barton 240
Guida, Dr. Carmine 240

H

Hayden, Dr. William 240
Henry's Pharmacy 242
Henry's Service Station 238

I

I.B.M. Data Processing 233

J

Jordan's Dairy 243
Joseph's Card Shop 229
J & M Pizza 230

K

Kaplan & Kaplan 241
Kaulback & Sons Florist 229
Kelliher, Mayor Walter 228
Kernwood Restaurant 243
Killilea, John F. 241
Klane, Louis 242
Kotzen's Furniture Co. 229

L

Lamson & Davis 229
Lebanon Cleaner 237
Lee Studios 235
Lewin, Henry 241
Lincoln Junior High School 233
Lincoln Studios 245
Linden Dairy Bar 230

M

Magic Touch Beauty Salon 236
Malden Business School 232
Malden Cooperative Bank 231
Malden Glass Co. 229
Malden Jewelry 238
Malden & Melrose Window Cleaning Service 238
Malden Music Center 234
Malden Savings Bank 231
Malden Stamp, Coin & Hobbie Shop 234
Malden Taxi 242
Malden Trust Company 231
Masci Real Estate & Insurance 235
Mass. Electric Company 242
Maytag Coinette 237
McCarthy, John J. 241
Medo's Sub Shop 230
Metropolitan Telephone Coverage 242
Middlesex County National Bank 231
Minihan Drugstore 243
M & M Liquors 237
Modern Barber Shop 236
Modern Beauty Shop 236
Monsein, Dr. Sanford 240
Mystic Valley Gas Co. 242

N

Nelson's Bakery 230
New Englander Motor Court 237
New England Telephone 239

O

One Hour Martinizing 237

P

Palma Flower Shop 229
Paul's Lunch 230
Paysee Apparel 234
Pearlman, Elihu 241
Perrone's Barber Shop 236
Pleasant Street Jenny 238
Portman, Dr. Harry 240
Prescott & Son Insurance 235
Price Jewelers 238
Progressive Workmen's Credit Union 243

R

Rappaport, Dr. M. B. 240
Reinherz Real Estate 235
Reinherz and Fullman 241
Relations, The 238
Revere Knitting Mills 237
Reynolds, Dr. Edward 240
Riccardi's, Mary Beauty Salon 236
Roli Music Company 234
Rooney, Dr. James 240
Ross Tuxedo 235
Rosebud Cafe 230
Rossyn, George 234
Royal Printing Service 235
Ruderman's 229
Russo's Pizza 230

S

Salem Street Variety 229
Santoro's Sub Shop 230
Sardo's Beauty Salon 236
Saul's Auto Body & Sales, Inc. 232
Sesser's 229
Schopell's Cafeteria 230
Scibelli Bros. Contractors 235
Shaw, Edward B. 232
Signor Pizza 235
Small George A. 235
Solomon, Dr. Barnett 240
Spadafora Florist 229
Steven, E. A. Co. 242
Stork Shop 234
Style Craft Inc. 229
Summer Street Fruit Store 230

T

Tayter's French Potato Chips 243
Tedesco Florist 237
Thomas O'Toole & Sons 246
Tom's Variety 229
Town & Tweed 232
Turner Oil Company 237

U

Upham Driving School 232

V

Valtz and Kimberly 229
Volpe Construction Co. Inc. 235

W

Watts, Dr. Russel E. 240
Weir's Funeral Home 232
Wendell's Barber Shop 236
West End Market 230
Whitman Studio 236
Wing, Dr. Richard L. 240

Y

Y. M. C. A. 233

Z

Zeitler, Dr. Sidney 240
Zelinsky, Richard M. 241
Ziner Coal & Oil Co. 242

GATEWAY TO BETTER YEARBOOKS

T. O'Toole & Sons, one of the first printers in the nation to produce yearbooks by offset, bring to you progressive ideas tempered by experience and a reputation for pains-taking workmanship. Personal service to advise you on ■ Yearbook Production ■ Themes ■ Layout ■ Use of Color ■ Fitting Copy ■ Line Drawings ■ Advertising ■ Proof Reading ■ Photography ■ Production ■ Personal Service At All Times

T.O'TOOLE & SONS, INC. / KEELER AVENUE, SOUTH NORWALK, CONNECTICUT 06856

CONNECTICUT 838-4761 / NEW YORK MElrose 5-4112

Find Someone, Something . . . Anything

A

ABARE, Patricia, 200
ABELSON, Michael, 200
ABRAMS, Howard, 60
ABORAMO, Gary, 200
ALBANESE, Joan, 45
ALBANO, Linda, 200
ALBERGO, Edward, 200
ALBINO, Ronald, 200
ALESSANDRO, Phyllis, 60, 214
ALIBERTI, Frances, 200
ALIBERTI, Frederick, 212, 214
ALIBERTI, Samuel, 60, 167
ALKER, Walter, 200
ALKINS, Constance, 214
ALKINS, Donna, 200
ALLEN, Arthur, 214
ALLEN, Carol, 60
ALLEN, Cheryl, 155, 214
ALLEN, Mary, 60
ALLESANDRO, Anthony, 214
ALMAN, Barry, 180, 181, 214
ALMEIDA, David, 60
ALOISE, Joanne, 200
ALONGI, Mary, 214
ALPERS, Stephen, 60, 167, 183
AMARAL, Margaret, 60
AMARI, Anthony, 60
AMATO, Thomas, 60, 132, 143
AMERAL, Beverly, 61, 155
AMICONE, Linda, 214
AMICONE, Michael, 61
AMIRAULT, Barbara, 200
AMIRAULT, Richard, 56, 58, 59, 61, 118, 119, 134, 135
AMIRTO, Paulette, 61
AMOROSO, Lois, 61
AMOROSO, Patrick, 167, 214
ANDERSEN, Lorraine, 61, 133, 149
ANDERSON, Alma, 212, 213, 214
ANDERSON, Brenda, 61
ANDERSON, Jo-Frances, 54, 61, 155, 157, 169
ANDERSON, June, 61, 1131, 149
ANDERSON, Richard, 167, 214
ANDREWS, David, 200
ANGELLI, Robert, 61
ANGELLI, Terence, 214
ANGILIRI, Rosemary, 214
ANGRISANO, Andrea, 200
ANNETTI, Frank, 214
ANTHONY, Leah, 61
ANTICO, Cheryl, 150, 151, 214
ANTONANGELI, James, 214
ANTONETTI, Jeane, 200
ANTONETTI, Peter, 62
ANTONUCCI, James, 155, 196, 200
APPLEYARD, Mr. Richard, 24
APPLEYARD, Robert, 24
ARBO, Robert, 49, 62
ARETUSI, Alfred, 200
ARMSEDEN, Kurt, 214
ARMSEDEN, William, 23, 62
ARNOFSKY, Iris, 195, 200
ARNOLD, Margaret, 40, 62, 140, 143
ARNOLD, Terry, 200
ARNOLD, William, 214
ARONSON, Andrew, 200
ARVANITIES, William, 141, 150, 200
ASSETTA, Teresa, 22, 149, 200
ASHERMAN, Dr. Otto, 24
ASTER, Dale, 62
ATKINSON, Stanley, 200
ATTARDI, Paula, 200
AVALLONE, Walter, 54, 62
AVERBACK, Alan, 200
AVIN, Donald, 200
AVOLA, Denise, 214
AYAN, Richard, 62

B

BABCOCK, Beverly, 155, 214
BABIN, Jacob, 187
BADEN, Lesley, 155, 214
BAGARELLA, Ronald, 214
BAILEY, Pamela, 214
BAINBRIDGE, Mrs. Mabel, 22
BAKER, Susan, 132, 135, 143, 144, 150, 192, 200, 204
BALDWIN, Ruth, 200
BALESTERI, Rita, 214
BANELIS, Lewis, 62
BANKS, Christine, 62
BARAHONA, Cynthia, 62
BARAN, Mr. Melvin, 24, 26, 129
BARBUTO, Virginia, 214
BARKER, Kathy, 63
BARNES, Patricia, 200
BARONE, Geraldine, 200
BARRETT, Ann, 200
BARRETT, Barbara, 22, 63, 149
BARETT, Harriet, 214
BARRETT, Kathleen, 155, 214
BARRISS, Cheryl, 214
BARRISS, Kathy, 63, 149, 169
BARRON, Henry, 121, 200
BARRY, Kathleen, 127, 138, 142, 143, 144, 148, 200
BARTHELMESS, Janice, 214
BARTLETT, Miss Lorraine, 24, 213
BARTLETT, Marilyn, 63, 148
BARTLETT, Sara, 63
BASER, Clyde, 109, 214
BATES, Barbara, 56, 63, 131, 138, 142, 143, 144, 146
BATES, Faith, 149, 214
BAVUSO, Barbara, 22, 54, 63, 145, 148
BEATRICE, Ann, 63
BEAUDET, Robert, 36, 63, 126
BEAUDET, Roger, 200
BEDER, Barry, 192, 197, 200, 210, 211
BEHAN, Gail, 214
BEHRENS, Susan, 22, 42, 63
BELANGER, Suzanne, 150, 214
BELMONTE, Mr. Carmine, 24, 45, 121
BENSON, Donna, 214
BENSON, Joseph, 167
BENSON, Linda, 63, 129
BERARDI, June, 63, 130, 133, 140, 142, 144
BERGER, Barbara, 64, 130, 132, 138, 143, 146
BERGER, David, 139, 142, 143, 144, 200
BERGIN, Michael, 214
BERKMAN, Richard, 64, 141, 150, 159
BERLAN, Michael, 214
BERMAN, Edward, 64, 182
BERMAN, Janice, 155, 214
BERTHEL, Wayne, 214
BETTANO, Vincent, 214
BICKFORD, Nancy, 64
BIELAWSKI, Martin, 64, 117, 103, 141, 143, 146, 167
BINDA, Peter, 64
BINDER, Neil, 142, 155, 200
BISHOP, Janice, 200
BIZZARRO, Gerald, 214
BIZZARRO, Linda, 64
BIZZARRO, Roselyn, 64
BLAKELEY, Karen, 64, 149
BLASS, Mark, 64
BLOMERTH, Geoffrey, 133, 214
BLOWERS, Anna, 200
BOGAN, Mrs. Helen, 36
BOGIS, Mr. Emanuel, 24
BOIKE, Ruth, 64
BOISVERT, Elaine, 145, 200
BOLOGNESE, Francis, 200
BOLSTER, Adrienne, 65
BOMBARA, Joan, 144, 150, 214
BONANNO, Patricia, 200
BONANNO, Frank, 214
BONANNO, John, 65
BONI, Diane, 45
BORGES, Jean, 214
BORGES, Robert, 214
BORNSTEIN, Ellen, 212, 213, 214
BOUCHER, Robert, 214
BOUDROW, Linda, 200
BOUGESS, Betsy, 65, 133 ,140, 144, 149
BOUGHMAN, Catherine, 200
BOUMEL, Robert, 65, 155, 158, 167, 182
BOULGER, Daniel, 200
BOWDRIDGE, George, 159, 200
BOWDRIDGE, Laurie, 65, 155, 158
BOWMAN, Robert, 214
BOYD, Donna, 214
BOYLE, Mr. Arthur, 23, 24, 28, 120, 198
BRACHANOW, Francis, 214
BRACHANOW, Melanie, 201
BRADLEY, David, 214
BRADY, Patricia, 135, 139, 143, 144, 150, 201
BRAND, Leonard, 155, 214
BRANDANO, David, 54, 65
BRANDANO, Dorothy, 54, 65
BRANDANO, Louise, 214
BRANSFIELD, Edward, 65
BRANSFIELD, Paul, 214
BRASS, Rosalyn, 65
BRAVERMAN, Carol, 65
BRAVERNICK, Merle, 66
BREAU, Jacqueline, 214
BREAU, Roger, 66, 131
BRENNAN, Ann, 214
BRENNAN, James, 214
BRESCIA, Miss Elaine, 24, 213, 195
BRESNICK, Barbara, 127, 135, 138, 143, 150, 201, 204
BRIEN, Michael, 214
BRISSON, Linda, 66
BRODY, Susan, 214
BROCK, Bernice, 201
BRODSKY, Gerald, 66, 117, 141, 143, 146, 155, 203
BRODSKY, Marjorie, 138, 143, 144, 201, 203
BRONSTEIN, Carol, 9, 66, 127, 134, 138, 141, 143, 146
BROOKES, Mr. Clarke R., 23, 25
BROOKS, Barbara, 214
BROOKS, David, 201
BROOKS, William, 182
BROUSSARD, Jean, 66
BROUSSARD, Paul, 214
BROWER, Mr. Robert, 21, 25, 187
BROWN, Thomas, 201
BROWNE, Dorothy, 201
BRUEN, Kathleen, 66
BRUNI, Richard, 214
BRUNO, Jo-Ann, 201
BRYAN, Edward, 118, 155, 183, 214
BUCCI, James, 201
BUCKLEY, Donald, 139, 155, 158, 196, 201
BUCKLEY, Doreen, 214
BUCKLEY, Edward, 40, 66
BUCKLEY, Patricia, 215
BUCKNER, Robert, 215
BUKERCK, Karen, 201
BURGESS, Jane, 215
BURKE, Edward, 215
BURKE, Janice, 66, 143, 144, 146
BURKE, Joseph, 66
BURKE, Margaret, 150, 215
BURKE, Robert, 66
BURKE, William, 9, 54, 67, 165, 167
BURNETT, Darlene, 201
BURNETT, Linda, 67, 145
BURNETT, Robert, 201
BURNS, Marie, 201
BURNS, Roy, 67
BURPEE, Jane, 42, 67, 138
BURSTEEN, Phillip, 215
BUSHEE, John R., 183, 215
BUSINESS CLUB, 149
BUTLER, Robert, 201
BUTTARO, Paul, 54, 67
BUTTS, David, 215
BUZZELL, Paul, 215
BYNOE, David, 158, 159, 201
BYNOE, Joyce, 67, 135, 145
BYRNE, Richard, 180, 215

C

CABELUS, Raelene, 215
CACACE, Miss Rosann, 25, 26, 53
CADDY, Arlene, 215
CADGER, John, 67
CAFFIERO, James, 201
CAFFIERO, Joseph, 201
CAGGINO, Emily, 201
CAHILL, Mary, 215
CAIN, James, 215
CAIRNEY, Bruce, 201
CALABUSO, Donna, 215
CALLAHAN, Kathleen, 215
CALLAHAN, Loretta, 192, 201
CALLAHAN, Patricia, 67, 192
CALTABIANO, Ann, 67
CAM, 138
CAMERON, Alfred, 67, 119, 150
CAMERON, Margaret, 148, 215
CAMPBELL, Andrew, 215
CAMPBELL, Elizabeth, 215
CAMPBELL, Florence, 215
CAMPBELL, John, 67
CAMPEA, Bruno, 192, 201
CAMPOCHIARO, Linda, 144, 145, 150, 197, 201
CANDELORA, Joseph, 201
CANDELORA, William, 67
CANNARIATO, Linda, 144, 159, 201
CANOLE, Stephen, 201
CAPODILUPO, Frederick, 215
CAPONE, Margaret, 215
CAPPELLO, Anna, 149, 215
CARAS, Harvey, 68, 141, 143
CARBERRY, Carolen, 201
CARBERRY, Charlene, 215
CARGILL, Mr. Thomas, 37
CARLAN, Dennis, 212, 213, 215
CARLOW, John, 68, 131, 132
CARLSON, Helen, 201
CARMAN, Allan, 142, 155, 201
CARNEY, Mrs. Mary, 25, 53
CAROLAN, Mr. Bernard, 25, 53
CARON, Catharine, 215
CARR, Forrest, 68
CARRABINO, Frank, 215
CARRIGAN, Mrs. Elaine, 25
CARROLL, Arleen, 148, 212, 213, 215
CARROLL, Frederick, 201
CARROLL, Mr. John, 25, 30, 44
CARROLL, Nancy, 68, 130, 133, 140
CARROLL, Peter, 201
CARROZZA, Christine, 68
CARTE, Donna, 201
CARTER, Charlene, 68
CARTER, Edith, 55, 117
CARTER, Ralph, 201
CARTY, Helen, 68, 121, 148
CARUSO, Claudio, 127, 138, 143, 144 201
CASALETTO, Donna, 68, 149
CASCIO, John, 155, 215
CASHTON, Steven, 155, 158, 192, 201
CATANUSO, Linda, 68, 197
CATANZO, Diane, 215
CATUCCI, John, 201
CAVALIERI, Dina, 68
CAVALIO, Sandra, 68
CERCHIONE, Mary, 22, 69, 99
CERCHIONE, Michael, 180, 181, 215
CHADWICK, Pamela, 22, 145, 201
CHAITON, Maureen, 129, 155, 215
CHAMPER, Leonard, 201
CHANSKY, Gregory, 181, 180, 215
CHAPMAN, Joseph, 215
CHATLOS, Mary, 201
CHECK, Kathleen, 215
CHERNAK, Alan, 215
CHIACCHI, Mark, 216
CHIACCHI, Patircia, 143, 192, 201, 204
CHICEUARELLE, Linda, 69
CHIME, Mary, 216
CHIRICHETTI, Jean, 148, 216
CHIRICHETTI, Maurine, 140, 142, 144, 148, 201
CHISOLM, John, 201
CHIULLI, Diane, 201
CHOPELAS, Melanie, 201
CHOPELAS, Stephanie, 133, 201
CHRISTOFORO, Mr. Alexander, 25
CIAMPA, James, 201
CIAMPA, Susan, 22, 54, 69, 117, 149, 169, 171
CIAMPA, Rosemarie, 69
CIARFELLA, Mr. Louis, 25, 166
CICCOTELLO, Joseph, 216
CICHOCKI, Catherine, 69
CHICHONSKI, Linda, 69, 148
CINICOLA, Donna, 216
CIOVACCO, Carol, 138, 216
CITRANO, Michael, 155, 216
CIULLA, Samuel, 201
CLAPP, Kathleen, 216
CLAPP, Robert, 69
CLARK, Beverly, 216
CLARK, Ellen, 216
CLARK, Paul, 201
CLARK, Robert, 201
CLARK, Wendy, 143, 201
CLINTON, Paul, 201
CLINTON, Peter, 201
CLOONAN, Lynne, 216
CLOUGH, Norman, Jr., 201
COFFEY, Doreen, 201
COFRAN, Jeneane, 201
C. O. G., 139
COGAN, Tamma, 69
COHEN, Larry, 139, 216
COHEN, Marilyn, 69
COLAGIOVANNE, Angela 201
COLAMETA, Joseph, 180, 212, 213, 216
COLANGELE, George, 165, 167, 216
COLANGELO, Angelo, 201
COLBERT, Betsy, 155
COLBERT, Carol, 69, 148
COLBERT, Elizabeth, 148, 216
COLBURN, Kenneth, 69
COLE, Billie, 201
COLE, Sandra, 201
COLE, Walter, 216
COLEMAN, Thomas, 201
COLEMAN, William, 201
COLLINS, Dennis, 167, 196, 201
COLLINS, Jo-Ann, 201, 202
COLLINS, Mrs. Karen, 25
COLLINS, Kenneth, 196, 201
COLLINS, Maureen, 70
COLLYER, Paul, 45, 202
COMO, Barbara, 216
COMO, Irene, 145, 202
CONDON, Paul, 166, 167, 196, 202
CONNELLY, Joseph, 216
CONNELLY, Karen, 202
CONNELLY, Kathleen, 202
CONNELLY, Sheila, 216
CONNELLY, Virginia, 216
CONNOR, Miss Mary, 25, 132

CONRAD, Mary, 202
CONSOLO, Maryanne, 216
CONTANT, Donna, 202
CONTANT, Linda, 202
COOK, Marian, 202
COOKE, Geraldine, 216
COOKE, Harold, 70
COOLIDGE, William, 70
COOPER, Donald, 216
COPENHAGAN, Hatriet, 25, 132, 216
COPERSTEIN, Edward, 202
COPPOLA, Valeria, 216
CORBETT, James, 70
CORICELLI, Anthony, 70
CORNELL, Anne, 120, 202
CORREALE, Richard, 45, 70
CORREALE, Ronald, 70
CORRENTI, Debra, 216
COSENTINO, Frances, 9, 56, 70, 197
COSENTINO, Lucy, 212, 213, 216
COSTA, Debra, 216
COSTANZA, Joy, 129, 192, 202
COSTANZA, Tristina, 9, 70, 148
COTTER, David, 202, 216
COTTER, Rosemary, 145
COUGHLIN, Patricia, 216
COVIELLO, Carol, 202
COVIELLO, Janet, 216
COX, Elaine, 71, 130
COX, Nancy, 155, 216
COX, Ronald, 71, 144
COX, William, 71
COYNE, Patrick, 202
CRANNELL, Brian, 216
CRAWFORD, Ann, 71
CRAWFORD, Ellen, 71, 155
CREMONE, Joseph, 127, 139, 143, 144, 192, 200, 202
CREMONE, Richard, 167, 202
CREMONE, Robert, 71, 182
CRENSHAW, James, 71
CROCKER, Barbara, 144, 202
CROCKER, James, 202
CROKEN, William, 164, 165, 167, 170, 176, 196, 216
CROMIDAS, Elaina, 148, 202
CROSBY, Cynthia, 144, 148, 202
CROSBY, Trudy, 202
CROSSCUP, Philip, 202
CROTEAU, Kathleen, 216
CROTTY, Thomas, 216
CROWE, Harry, 216
CROWE, John, 202
CROWE, Kevin, 202
CROWE, Linda, 202
CROWLEY, Mary, 130, 202
CSIGI, Katinka, 213, 216
CUMMINGS, Brian, 155, 216
CUMMINGS, Donna, 71, 148
CUMMINGS, Ellen, 132, 202
CUMMINGS, Gail, 144, 159, 202
CUMMINGS, John, 216
CUNNINGHAM, Don, 198
CUNNINGHAM, Jean, 216
CUNNINGHAM, Mr. Robert, 25, 141
CUNNINGHAM, William, 202
CUSHING, Arthur, 202
CUSHINSKY, Paula, 144, 150, 202
CUTLER, Rochelle, 202
CUTLER, Stewart, 71, 183
CYR, Linda, 216
CZEREPICA, Richard, 216

D

D'ADDARIO, Richard, 202
D'AGOSTINO, Christine, 216
DAINYS, Anthony, 202
D ALESSIO, Robert, 71
DALEY, Johanna, 72
DALY, Michail, 216
DAMELIN, Janet, 155, 216
DAMELIO, Lauren, 202
DANCA, Dorothy, 8, 55, 72, 117, 145
DANCA, Joseph, 202
DANCA, Mary, 132, 144, 212, 216
DANIELS, Gail, 216
DANIELS, Virginia, 72, 119
DAVIDSON, Wendy, 155, 216
DAVIS, Cynthia, 142, 144, 155, 202
DAVIS, Miss Priscilla, 26
DAY, Cathy, 132, 143, 202
DE COSTE, Diane, 72
DEBENEDETTO, Lucille, 202
DEEGAN, Patricia, 72
DEFRANZO, Rosemaria, 148, 216
DEGROOT, Pamela, 128, 134, 144, 150, 202
DEINNOCENTIS, Lucy, 202
DELLAGATTA, Joseph, 202
DELLAGATTA, Louis, 72
DELROSSI, David, 72
DEMARCO, Linda, 202
DEMARCO, Michael, 202
DEMARCO, Nicholas, 182, 202
DEMARCO, Peter, 72
DEMARCO, Rosemarie, 202
DEMARCO, Rosemary, 133, 192, 202
DEMASE, Arthur, 167
DEMATTIA, Linda, 43, 202
DEMATTIA, Michael, 72
DEMIMICO, Alfred, 216
DEMPSEY, Lorraine, 202
DENNISON, Cheryl, 118, 159, 216
DENUCCE, Thomas, 216
D'EON, June, 202
DEPRIEST, Nancy, 216
DEPRIEST, Stuart, 202
DEROCHER, Barbara, 143, 202
DEROSA, Frank, 202
DESIMONE, Mary, 202
DESIMONE, Robert, 72
DESNOYERS, Mr. George, 26, 147
DETERLING, Gregory, 212, 213, 216
DEVEAU, Thomas, 216
DEVERE, John, 202
DEVERE, Stephen, 182, 202
DEVITO, Miss Claire, 26
DEVITO, Loretta, 150, 212, 216
DEVITT, Michael, 72
DEWSNAP, Robert, 72
DIBLASIO, Leone, 216
DICARLO, Joseph, 202
DICHIARA, Dorothy, 143, 144, 150, 202
DICK, Kenneth, 202
DICKIE, Doreen, 216
DICKIE, Stephen, 167, 202
DICKINSON, Anthony, 73, 127, 128
DIEOREO, Marilyn, 216
DIFILIPO, Diane, 45, 54, 73
DIFILIPO, Janice, 138, 216
DIGREGORIO, Miss Janet, 26
DILULLO, Christine, 129, 203
DIMINICO, Carol, 73
DINSMORE, Karen, 73
DIPIETRO, Mrs. Lucille, 26, 193
DIPIETRO, Paul, 54, 73, 167
DISANO, Jean, 73, 144
DISANTO, Jean, 203
DISCIPIO, David, 73
DISCIULLO, Jo-Anne, 216
DOCAR, Carolyn, 73
DOHERTY, Kathleen, 216
DOHERTY, Maureen, 73
DOHERTY, Maureen, 56
DOHERTY, Mr. Roger, 26, 213
DON, Stewart, 192, 203
DONAHUE, Robert, 182, 216
DONNELLAN, Gerald, 203
DONNELLAN, Thomas, 73
DONAVAN, Christine, 203
DONAVAN, Katherine, 73
DONAVAN, William, 217
DOONE, Bette, 129, 203
DORAZIO, Noreen, 217
DORN, Philip, 217
D'ORSI, John, 45, 74
DOUCET, Delores, 203
DOUCETTE, Anne, 217
DOUCETTE, Thomas, 203
DOULIS, George, 217
DOW, Marie, 217
DOWNING, Francis, 74, 126
DOWNING, Louise, 74
DOWNING, Miss Rose, 36
DOWNING, Sharon, 217
DOWNS, George, 203
DOWST, Katherine, 203
DOWST, Penelope, 217
DOYLE, William, 74
DRANE, John, 74
DREEZER, Sheila, 127, 138, 203
DREY, Mr. Thomas, 21, 26, 34
DUBROFSKY, Susan, 74, 142, 143
DUCHIN, Mark, 74
DUFFY, Mr. Brendan, 26, 116, 128, 141
DUFFY, Robert, 217
DUGAS, Donna, 217
DUGGAN, Caroline, 74
DUGGAN, Diane, 203
DUGGAN, George, 217
DUGGAN, Judith, 203
DUGGAN, Robert, 74, 147
DUGGAN, Stephen, 118, 183, 213, 217
DUNCAN, Robert, 74
DUNLEA, Aurthur, 133, 192, 203
DUNN, Kim, 203
DUNN, Mrs. Linda, 26, 140, 213
DUPLEASE, Dennis, 74
DUPONT, Deborah, 155, 157, 203
DUPONT, Donna, 217
DUQUET, Charles, 75
DUQUET, Frederick, 203
DURDLE, Nancy, 203
DYKEMAN, Robert, 75

E

EASON, Paul, 217
EASTWOOD, John, 203
EATON, Barbara, 145, 203
EATON, Gary
EDEMANN, Earle, 75
EDEMANN, Gary, 203
EDWARDS, Mr. George, 27, 131
EDWARDSON, Linda, 75
EISNOR, Gary, 180, 217
ELFMAN, Sandra, 203
ELLIS, Dane, 217
ELLIS, Douglas,
ELLIS, George, 217
ELLIS, Georgia, 75
ELLIS, Joseph, 203
ELLIS, Martha, 217
ELLIS, Michael, 203
ELLSWORTH, Richard, 203
ELMSTROM, Robert, 167, 203
EPSTEIN, Susan, 54, 75, 119, 142, 143
ERICSON, Elaine, 75, 118, 119
ERICSON, Sandra, 203
ERICKSON, Carl, 155, 158, 217
EARLER, James, 203
ESPOSITO, Nicholas, 75, 117, 164, 170, 171
EULOTH, Bonita, 75, 159
EVANS, Mr. Elmer, 27, 213
EVERITT, Michael, 75
EYRICK, Mrs. Gwendolyn, 27

F

FACTOR, Barbara, 155, 217
FACTOR, Beverly, 155, 213, 217
FAHEY, Patricia, 145, 203
FAHEY, Peter, 75
FAIELLA, Paula, 217
FALARDEAU, Nancy, 203
FALCONE, Joseph, 203
FALCONE, Richard, 75, 167
FALES, Clifford, 167, 217
FALKOFF, Roberta, 76, 127, 128, 138, 142, 143, 144, 146
FALZONE, Richard, 203
FARMER, Barbara, 217
FARRAHER, Kathleen, 217
FARRAHER, Lynn, 217
FARRY, Deborah, 76
FAY, Melody, 217
FELDMAN, Fred, 182, 192, 203
FELDMAN, Howard, 76, 117, 165
FELDMAN, Peter, 182, 217
FELDT, Frederic, 139, 143, 203
FELLMAN, Henry, 76
FELMAN, Steven, 139, 217
FENTON, Priscilla, 217
FERENTINOS, Mr. Nicholas, 27, 213
FERGUSON, Christine, 76
FERGUSON, Karen, 212, 213, 217
FERMANO, Joseph, 76, 117, 165, 167, 170, 171
FERNANDES, Janet, 149, 217
FERRO, John, 217
FEWTRELL, Stephen, 217
FIELD HOCKEY, Girls' 188
FIELDING, John, 203
FIELDING, Judy, 203
FIELDING, Steven; 48
FIGELSKY, Walter, 203
FIGELSKY, Linda, 217
FILLIPPONI, Angela, 203
FILLMORE, Paul, 203
FINE, Ilene, 76, 117, 126, 138, 142, 143, 146
FINN, Mr. David, 36
FINN, Mr. Roy, 27, 36
FINSTEIN, Maura, 76, 116, 148, 195
FIORE, Robert, 203
FIORELLO, Kathleen, 203
FISCHER, Linda, 76, 133, 140
FISH, Steven, 217
FISHMAN, Daniel, 155, 217
FISHMAN, Leslie, 217
FITZGERALD, David, 76
FITZGERALD, Donna, 217
FITZGERALD, John, 48
FITZGERALD, Maureen, 76
FITZGERALD, Raymond, 77
FITZGERALD, Virginia, 203
FITZGERALD, William, 77
FITZPATRICK, Ann No. 1, 217
FITZPATRICK, Ann No. 2, 217
FITZPATRICK, Barry, 77
FITZPATRICK, Gerald, 183, 217
FITZPATRICK, Kevin, 77
FITZPATRICK, Margaret, 77
FITZPATRICK, Robert, 77
FLAMMIA, Mary, 134, 204
FLANDERS, Donald, 77, 167
FLASHENBERG, Paul, 56, 77, 139, 141, 143, 146, 155, 158
FLEMING, Alana, 77
FLICOP, Miss Miranda, 27
FLINN, Grant, 56, 58, 59, 77, 143, 150
FLORENTINO, Carol, 217
FLYNN, Maurice, 139, 180, 212, 217
FLYNN, Thomas, 217
FOLEY, Barbara, 42, 54, 77, 144, 148, 149
FOLEY, Kathleen, 217
FOLEY, Lesley, 217
FONZI, Robert, 204
FONZI, Ronald, 204
FOOTBALL, 164, 165, 166, 167, 168, 169, 170, 171
FORBES, Betty, 145, 217
FORD, Kathleen, 78
FORD, Nancy, 217
FORDE, Karen, 204
FORGERSON, Suzanne, 217
FORREST, Carol, 204
FORSYTHE, Frank, 78
FORSYTHE, Kenneth, 204
FORTENBACHER, Nancy, 142, 145, 148, 204
FOWLER, Francine, 127, 143, 144, 204
FOWLER, Howard, 204
FOX, Walter, 217
FRANK, Bruce, 78
FRANK, Frances, 22, 78
FRANK, Paul, 78
FRANKLIN, Ronald, 159, 217
FRANZOSA, Cheryl, 204
FRAUTON, Barbara, 217
FREEDMAN, Mrs. Alice, 27, 193
FREEDMAN, Arthur, 159, 197
FREEDMAN, Mr. Arthur, 27, 204, 213
FREKER, David, 78
FRENCH, Carlton, 78
FRENCH, Gary, 204, 208
FRENCH, John, 217
FRENCH, Ronald, 78
FRENCH, 142
FRENCH HONOR SOCIETY, 142
FRESCO, Paul, 204
FROIO, Jeanne, 212, 217
FRUIT, Esther, 144, 204
FUCALORO, William, 217
FULLERTON, David, 78, 147
FUNICELLA, Carol, 197, 204, 210, 211
FUNICELLA, Ceceila, 204
FURLONG, Patricia, 78
FURTADO, Mario, 204
FUTURE NURSES OF AMERICA, 145
FYLER, Margaret, 155, 217

G

GAILICK, Frea, 213
GAILIS, Peter, 78
GALLAGNER, Maureen, 138, 217
GALLANT, Stephen, 141, 167, 182, 204
GALLOWAY, Nancy, 79
GALLUCCIO, Nadine, 79
GALVIN, Mr. Edward, 36
GALVIN, James, 204
GALVIN, Patricia, 217
GANNON, Kathleen, 217
GARCIA, Nancy, 79
GARDINER, Diane, 217
GARDNER, Miss Virginia, 27
GARLAND, Mr. Carl, 9, 27
GARLICK, Frea, 217
GARRANT, Edward, 217
GASS, Michael, 54, 57, 58, 79, 131, 141, 143, 146, 150
GATES, Ralph, 79
GAULIN, Annette, 79
GAULIN, Lorraine, 22, 204
GAUTREAU, Rita, 218
GAVOORIAN, Miss Carol, 26, 27, 213
GEER, Lorrane, 218
GEER, Patricia, 79
GEISSLER, William, 133, 218
GENNETTI, Henry, 204
GENOVA, Paula, 218
GERMAN HONOR SOCIETY, 142
GERSH, Larry, 192, 204
GERSHFIELD, Alan, 218
GIACHINTA, Francis, 79
GIACOMELLO, Joseph, 204
GIANGRANDE, Nicholas, 79
GIBBONS, Patricia, 155, 212, 213, 218
GIES, Carolyn, 149, 218
GIGLIO, Christine, 218
GILBERT, David, 218
GILES, Wesley, 79, 183
GILES, Wilfred, 218
GILLEN, Joan, 218

GILLIS, Miss Norma, 21
GINGRAS, Jean, 218
GINGRAS, Joan, 218
GINIVAN, David, 8, 183, 212, 218
GINIVAN, William, 204
GIORDUNO, Gerald, 204
GLANCY, John, 155, 204, 218
GLANCY, Paul, 142
GLENNON, John, 218
GLENNON, Peter, 49
GLICK, Murray, 129, 218
GLICK, Ronald, 79, 143
GLICK, Miss Mariannee, 21, 26, 27
GLIKAS, Olga, 149, 218
GLYNN, Mr. John, 16
GOOBEO, Daniel, 182, 204
GODDAR, Miss Lois, 28, 144
GOFFREDO, John, 218
GOFFREDO, Marie, 218
GOLDBERG, Carl, 79
GOLDBERG, Jeffrey, 218
GOLDBERG, Lorraine, 80
GOLDMAN, Allan, 80
GOLDMAN, Ann, 218
GOLDMAN, Elaine, 138, 142, 143, 150, 204
GOLDMAN, Michael, 126, 204
GOLDSTEIN, Elliot, 80
GOLDSTEIN, Louis, 139, 218
GOOBY, Mark, 80, 129
GOODHILL, Michael, 218
GOPEN, Richard, 141, 182, 218
GORDON, Mrs. Bertha, 16
GORDON, David, 167, 182, 218
GORDON, Stephen, 80
GOSHTIGIAN, John, 204
GOSS, Althea, 22, 23, 80
GOTOWALA, Stephen, 218
GOUVALARIS, Linda, 204
GRAHAM, Marsha, 204
GRASSO, Stephen, 80
GRAVES, Susan, 80
GRAY, Kathleen, 80, 194
GRAZIANO, Vincent, 80
GREEN, Elliot, 127, 167, 204
GREEN, Errol, 139, 213, 218
GREENBERG, June, 149, 150, 218
GREENBERG, Stuart, 59, 80, 138, 141, 144, 150
GREENE, Leonard, 141
GREENE, Mrs. Norma, 16
GREENE, Mr. Valton, 28
GREENLAY, Mr. Benjamin, 36
GREEN ROOM, 150, 151
GREENSTEIN, Ruth, 81, 128, 138, 144
GREENWOOD, Gayle, 140, 192, 204
GREENWOOD, Maureen, 54, 81, 131, 149
GREENWOOD, Nancy, 135, 143, 150, 204
GREENWOOD, William, 204
GREGORY, Mr. Joseph, 28, 159
GRICCI, Leonard, 81
GRIFFEN, Michael, 218
GRIFFEN, Richard, 204
GRIFKIN, Heidi, 81, 119, 149, 155, 157
GRONDIN, Dennis, 81
GRONDIN, Mark, 218
GRONDIN, Ralph, 218
GROSSI, Joseph, 218
GROSSMAN, Nancy, 138, 147, 121, 155, 218
GUADAGNO, Linda, 218
GUALTIERI, Nancy, 56, 81
GUARINO, Mr. Anthony, 28, 37, 139
GUILD, Dorothy, 204
GULIZIA, Maria, 148, 218
GUSTAFSON, Warren, 139, 204
GUTRO, Linda, 219

H

HAFFERTY, Ann, 204
HAIRSTON, Arline, 204
HALEY, George, 81
HALEY, Gregory, 187
HALL, Catherine, 155, 219
HALL, Elaine, 204
HALLORAN, Michael, 219
HALPERN, Marlene, 133, 135, 138, 142, 144, 150, 205
HAMMERSLEY, Carol, 150, 219
HAMPTON, Mary, 56, 81, 144, 149, 150
HANIFAN, William, 196, 213, 219
HANKS, Deborah, 205
HANLEY, Janice, 140, 197, 205, 210, 211
HANNAFORD, Eileen, 205
HANNAFORD, George, 81
HANNAN, John, 205
HANSON, Keith, 205
HARDIMAN, Julie, 219
HARDIMAN, Michael, 155, 205
HARDEN, Richard, 219
HARDING, Susan, 81
HARGREAVES, Paul, 219
HARKINS, Robert, 82
HARKINS, Carol, 219
HARKINS, Robert, 167
HARRINGTON, Stephen, 219
HARRIS, Ruth, 133, 138, 143, 192, 205
HARRIS, Winona, 219
HARRISON, Edward, 82
HARTMAN, Charles, 82
HARVEY, George, 219
HASKELL, Stephen, 82
HASKINS, Christina, 15, 41, 150, 213, 219
HASTINGS, Joseph, 155, 158, 159, 196, 205
HATCH, Evelyn, 219
HAZLETT, Marion, 219
HEALY, Charles, 82, 138
HEALY, Hope, 143, 150, 219
HEARTQUIST, Edwin, 219
HEARTQUIST, Elaine, 205, 157, 155
HEARTQUIST, Paul, 82
HEBERT, Philip, 56, 82
HENDRON, James, 82
HENNESSEY, Janice, 145, 219
HESEE, Kathryn, 219
HICHBORN, Edward, 205
HICKEY, Edward, 205
HICKEY, James, 219
HICKEY, John, 82
HICKEY, Pauline, 205
HICKS, Ann, 127, 144, 205, 138
HILL, Jacquelyn, 82, 126, 138
HILL, Karen, 133, 205
HILLS, Mrs. Helen, 22, 28
HIRSH, Gloria, 82, 143, 144, 146
HIRTLE, Jeffrey, 83
HIRTLE, Thomas, 83
HIX, Beverly, 83
HODGSON, Margaret, 83, 116, 148, 195, 197
HOFFMAN, Alfred, 219
HOGAN, Edward, 83
HOLBROOK, Dennis, 205
HOLDEN, Miss Barbara, 28
HOLDEN, Kathleen, 130, 205
HOLLAND, Lynn, 83, 149
HOLLAND, Mrs. Margreute, 16
HOLLIS, Joseph, 219
HOLMES, Peter, 56, 59, 83, 116, 144, 156
HOLMGREN, John, 219
HORTON. David, 83, 155, 158
HORTON, George, 83, 196
HOWARD, Miss Helen, 28, 47
HOWARD, Miss Mary, 28, 29, 193
HOYTE, Ralph, 54, 83, 141
HUBBARD, Darlene, 219
HUBER, Stephen, 56, 58, 59, 83
HUGHES, James, 205
HUGHES, William, 84
HUNT, Kathleen, 205
HUNTER, Maureen, 219
HURLEY, John, 219
HURWITZ, Lisa, 133, 138, 155, 219
HUTNUIK, William, 84
HYDE, Mrs. Alice, 28
HYDE, Robert, 205

I

IGNAZI, Joseph, 219
INFANTINO, Karen, 127, 134, 140, 143, 205
INMAN, Garret, 84
INMAN, Gerald, 84
IRVIN, Marilyn, 205
IULIANO, Linda, 205

J

JACKSON, Mrs. Angie, 28, 213
JACKSON, Barbara, 219
JACKSON, Herbert, 205
JACKSON, RONALD, 205
JACOBS, Stephen, 141, 143, 155, 192, 205
JACOBSON, Donna, 192, 205
JACOBSON, Max, 141, 150, 205
JAKOVSEN, Irene, 219
JAMESON, Everett, 84
JAMESON, John, 84, 141
JEFFERY, Diane, 205
JELLOW, Richard, 54, 84, 167
JENKINS, Denise, 219
JENKINS, Donna, 219
JENKINS, Linda, 205
JENKINS, Michael, 205
JESI, Ann, 219
JEWELL, Robert, 84
JOHANSSON, Elaine, 142, 148, 205
JOHNS, David, 84
JOHNSON, Christine, 219
JOHNSON, Harvey, 84
JOHNSON, John, 205
JOHNSON, Joyce, 205
JOHNSON, Robert, 205
JOHNSON, Robert (W), 219
JOHNSON, Thea, 9, 85, 102, 130, 140, 143, 146
JOHNSTON, Cheryle, 129, 205
JOHNSTON, Karen, 219
JOHNSTON, Thomas, 219
JONES, Deborah, 205
JONES, Jenny, 85, 148
JONES, Lawrence, 85, 155
JONES, Stephen, 219
JORDAN, Stephen, 85
JOSEPH, Linda, 219
JOYCE, Carol, 85
JOYCE, Elizabeth, 219
JOYCE, Robert, 205

K

KABANA, Catherine, 205
KACZUK, Dianne, 45
KALAYJIAN, Ardemis, 205
KANOFSKY, Beverly, 56, 133, 185
KANOFSKY, Geraldine, 219
KANOFSKY, Roberta, 56, 85
KAPLAN, Anita, 219
KAPLAN, Barry, 205
KAPLAN, Mark, 155, 205
KAPLAN, Marlene, 85
KAPLAN, Roger, 85, 197
KAPRALOS, Mary, 54, 85, 117, 140, 143, 144
KARP, Arnold, 219
KARRAS, Linda, 85, 138, 143, 144, 150, 155
KATCHER, Jeffrey, 126, 139, 143, 205
KATZ, Barbara, 85, 140
KATZ, Ellis, 15, 155, 141, 219
KATZ, Henry, 180, 212, 213, 219
KAUFMAN, Daryl, 205
KAUFMAN, Ellen, 138, 219
KAUFMAN, Jacalyn, 135, 138, 142, 143, 150, 159, 205
KEEFE, Paula, 85, 126
KEEFE, Richard, 205
KELLEHER, Sharyn, 56, 86
KELLEY, Brian, 86, 182, 219
KELLEY, Dorene, 219
KELLEY, Joseph, 205
KELLIHER, Mr. Richard, 16
KELLIHER, Sharon, 59
KELLOGG, Paul, 219
KELLY, James, 205
KELLY, Loraine, 205
KENNEY, Thomas, 205
KENVIN, Karen, 86, 149, 195
KEOUGH, Diane, 205
KEOUGH, Leonard, 219
KEOUGH, Ronald, 219
KEPNES, Harvey, 219
KERINS, Philip, 205
KERR, Linda, 205
KESSLER, Claire, 86, 138, 142, 143, 144, 150, 159
KIERNAN, Jeanne, 118, 219
KIERSTEAD, Vincente, 155, 219
KING, Catherine, 86, 126, 142, 144
KING, Joseph, 205
KING, Louis, 86
KINKADE, John, 86, 143
KINNON, Beverly, 205
KIRMES, Shirley, 205
KLAYMAN, Melvin, 128, 141, 143, 144, 150, 192, 205
KLAYMAN, Richard, 86
KLAYMAN, Sheryl, 219
KLINE, Arleen, 86, 119, 155, 157
KLINE, Susan, 133, 134, 138, 155, 157, 212, 219
KNIGHT, Louise, 22, 86
KNOWLTON, Janet, 86
KNOX, Gail, 219
KNOX, Gary, 87
KNOX, Thomas, 87
KOBEY, Joel, 182, 205
KOOCHEROOK, Barbara, 87
KOSOFSKY, Susan, 138, 155, 219
KOSTA, Christy, 87, 155
KOTZEN, Karen, 11, 138, 147, 212, 213, 219
KOVNIT, Eileen, 205
KOVNIT, Rita, 159, 205
KRAFT, Neil, 219
KRAMER, Marilyn, 130, 144, 219
KRIENSKY, Martin, 87
KROMS, Vera, 9, 87, 118, 127, 140, 143, 146
KROPIWNICKI, Miss Carol, 29
KRUPNICK, Leona, 219

L

LACAU, Stephen, 205
LACEY, William, 220
LACH, Gail, 87
LACONTE, Arthur, 205
LACONTI, Pamela, 22, 43, 87
LACY, Maureen, 150, 220
LAFAUCI, Josephine, 205
LAFAUCI, Peter, 87, 182
LAFAUCI, Richard, 176
LAFAUCI, Stephen, 87
LAFIONATIS, Mr. Thomas, 48
LAFRENNIER, Dennis, 87, 187
LAILER, Linda, 88
LAMPHIER, Robert, 206
LANCASTER, Michelle, 220
LANCASTER, Ronald, 220
LANDRY, Ralph, 220
LANE, Robert, 220
LANGILLE, Edward, 198
LANGLEY, Francis, 220
LARABEE, Deborah, 220
LARAIA, James, 54, 88
LAROSA, Anthony, 88
LAROSA, Philip, 206
LARSON, Kenneth, 155, 220
LARSON, Mr. Gusrane, 29
LASKEY, George, 88
LASKOF, Beverly, 220
LAST, Lawrence, 220
LATIN HONOR SOCIETY, 143
LATARELLA, Stephen, 206
LAVALLEE, Paul, 220
LAVERDE, Anthony, 88
LAWLOR, Michail, 220
LAWLOR, Noreen, 206
LAWSON, George, 220
LEAHY, Frederick, 88
LEAHY, Ruth Ann, 220
LEARY, Kevin, 88
LEAVITT, Jacquelene, 144, 138, 206
LEBOW, Arthur, 147, 206
LEDERMAN, Judith, 88
LEDUC, William, 220
LE GRAND, Leon, 220
LEMAN, Kent, 88
LEMMO, Rosemarie, 155, 157, 206
LENNOX, Daniel, 220
LEONE, Mario, 220
LEONE, Salvatore, 220
LE PAGE, Janet, 220
LE PORE, Charlotte, 206
LE PORE, Jenarde, 206
LERMAN, Leslie, 88, 134, 135
LERRA, Josephine, 220
LEVENTHAL, Mrs. Arlene, 46, 29, 53, 116, 138
LEVIN, Arnold, 88
LEVIN, Larry, 155, 220
LEVINE, Alan, 56, 88
LEVINE, Gerald, 139, 143, 206
LEVINE, Joel, 220
LEVINE, Roslyn, 212, 213, 220
LEWANOSKI, Melvin, 220
LEWIS, Frank, 220
LEWIS, John, 89
LEWIS, Marian, 220
LIBBY, Alice, 206
LIGHTMAN, Harriet, 89
LILLY, Donna Lee, 150, 144, 192, 197, 206
LINCK, John, 220
LINCOFF, Josh, 159, 196, 206
LINDQUIST, Francis, 89
LINDQUIST, Kenneth, 220
LINDSAY, Judith, 89, 149
LINDSTRUM, Gail, 89
LISKOWSKY, David, 155, 212, 220
L.I.T., 141
LLOYD, Cathy, 206
LLOYD, June, 89
LOCKE, Mr. James, 36
LOCKHART, Linda, 220
LODGEN, Mr. George, 16
LOFSTRAND, Carl, 220
LOGUE, Alan, 89
LOISOU, Stefanos, 86, 126, 142, 159
LOMARTIRE, Judith, 206
LOMBARD, Edith, 206
LOMBARD, Paul, 151, 220
LOMBARDI, Linda, 89
LONG, Kathleen, 220
LOPICCOLO, Linda, 196, 206
LORDAN, Mary, 138, 143, 144, 155, 206
LOSCHI, Richard, 89, 139, 144

LOTT, John, 220
LOVE, Diana, 140, 143, 206
LOVE, William, 220
LOVELL, Thomas, 89
LOWE, Nancy, 220
LOWENSTEIN, Nancy, 89
LOWENSTEIN, William, 167, 213, 220
LOWERY, Patrice, 206
LOWNEY, Richard, 206
LUCA, Mr. Nuncio, 29, 193
LUCIANO, Daniel, 206
LUMENELLO, Arthur, 90
LUMENELLO, James, 220
LUND, John, 206
LUNDE, Jeffrey, 90
LUNDIN, Leslie, 141, 182, 220
LUONGO, Beverly, 54, 90
LUONGO, Karen, 140, 206
LYNDEN, James, 206
LYNCH, Dennis, 90
LYNDELL, John, 220
LYNN, Lois, 22, 143, 206
LYONS, George, 56, 58, 121, 151, 195, 196
LYONS, Robin, 155, 220
LYONS, Walter, 220

M

MACAULAY, William, 220
MACCLELLAN, William, 90
MACCUISH, Elizabeth, 90
MACDONALD, George, 90
MACDONALD, Joyce, 149, 220
MACDONALD, Lois, 148, 220
MACDONALD, Sheryl, 220
MACFARLANE, John, 220
MACGILLIVRAY, Donna, 149, 220
MACKAY, Charles, 90, 117
MACKAY, Wayne, 206
MACKENZIE, Susan, 206
MACKESEY, Colleen, 220
MACKIE, Barbara, 90, 149
MACKIE, Joanne, 220
MACKINNON, Susan, 206
MACLEAN, SueAnn, 143, 145, 206
MAC PHEE, Patricia, 220
MAC PHEE, Rita, 220
MACY, Albert, 90, 177
MACY, Philip, 180, 220
MADDEN, Dennis, 206
MADDEN, Linda, 206
MAGLIONE, Anthony, 220
MAGNER, Peter, 90
MAHAN, Edward, 220
MAHAN, Penny, 138, 143, 192, 206
MAHON, Linda, 91
MAHONEY, Beverly, 148, 220
MAHONEY, Joanne, 220
MAHONEY, Miss Patricia, 29, 53, 148
MALERBA, Louis, 91
MALLON, Barbara, 138, 148, 220
MALLON, John, 206
MALLON, Linda, 212, 213, 220
MALLON, Robert, 91, 133
MALLOY, George, 91
MALONE, Christine, 206
MALONEY, Jane, 91
MALZONE, Francis, 220
MANLEY, Edward, 91
MANLEY, Francis, 220
MANLEY, Michael, 206
MANLEY, William, 221
MANN, Trueman, 206
MANN, William, 206
MANNELLA, Kevin, 167
MANNELLA, Lorin, 221
MANNING, Carol, 45
MANOOGIAN, Paul, 9, 91, 116, 134, 142, 146
MARCHAND, William, 206
MARCINOWSKI, Thomas, 221
MARCOTTE, Claire, 206
MARGOLIES, Alan, 221
MARIANI, Samuel, 206
MARIBITO, Anthony, 198, 221
MARINELLI, Beverly, 91
MARINO, John, 206
MARINO, Kathryn, 221
MARR, James, 221
MARRA, Alexander, 206
MARRONE, Andrew, 206
MARQUARDO, Richard, 221
MARTEL, Miss Thelma, 29
MARTIN, John, 149, 221
MARTIN, Mr. Francis, 29, 53
MARTIN, Patricia, 91
MARTIN, Thomas, 221
MARTINELLI, John, 91
MARTINO, Paul, 206
MARTINSON, Barbara, 142, 143, 148, 206
MARTONE, Angela, 133, 206
MARTONE, Anthony, 92
MASIELLO, Barbara, 206
MASIELLO, Robert, 92
MASIELLO, Sylvia, 142, 206
MASS, Martin, 141, 142, 143, 144, 155, 206
MASSELI, Miss Mary, 20, 21, 29
MASTERSON, John, 187
MASTERTON, Thomas, 92, 126
MATTEUCCI, Joseph, 206
MATTHEWS, Bradford, 221
MATTHEWS, Linda, 206
MAYHEW, Katherine, 221
MAYHEW, Patricia, 92
MAYO, Joseph, 221
MAYO, Susan, 92
MAZZIOTTI, Claire, 92
MC ALLISTER, Mrs. Mildred, 29, 53, 149
MC BRIDE, Daniel, 180, 181, 221
MC BRIDE, Michael, 221
MC CAFFREY, Mrs. Jeanne, 29, 42, 43, 193
MC CALLAN, John, 92
MC CALLON, Donald, 221
MC CANN, Mr. James, 30, 138, 141
MC CARTHY, James, 206
MC CARTHY, Kevin, 221
MC CARTHY, Leonard, 195, 221
MC CARTHY, Parke, 92, 118, 142
MC CLAIN, Karen, 221
MC CLAIN, Pamela, 92
MC CLOREY, Susan, 92
MC COY, Patricia, 221
MC CREA, John, 206
MC CUSKER, David, 93
MC DERMOTT, Richard, 206
MC DERMOTT, Robert, 93
MC DONOUGH, Anne, 142, 145, 206
MC DONOUGH, Robert, 93
MC DOWELL, Ellen, 155, 206
MC DOWELL, Thomas, 155, 158, 221
MC EACHERN, Gary, 206
MC GAYE, Mr. William, 36
MC FALL, Judith, 93
MC GARRY, Patricia, 45
MC GARRY, Susan, 126, 138, 144, 148, 200, 206
MC GARRY, Thomas, 93, 134, 141
MC GLINCHY, Edward, 93
MC GONOGIE, Edward, 93
MC GOUGH, Helen, 221
MC GOWAN, Hugh, 206
MC GOWAN, James, 221
MC GRAIL, Mr. Thomas, 20, 21, 24, 30
MC GUIRE, Mr. John, 30, 138, 193, 207
MC HUGH, Donna, 200, 206
MC KENNA, William, 221
MC KINNON, Mary Ellen, 22, 93, 116
MC LARNON, Edward, 93
MC LAUGHLIN, Mr. David, 30
MC LAUGHLIN, Michael, 182, 221
MC LAUGHLIN, Peter, 93
MC LAUGHLIN, Steven, 206
MC LEAN, Judith, 93
MC MAHON, Diane, 206
MC NAMARA, Brian, 221
MC NARY, Jospeh, 94
MC NARY, Lea, 207
MC NULTY, Wendy, 94
MC PHEE, James, 221
MC QUESTION, Mr. John, 36
MC QUESTION, Miss Mabel, 19, 22, 30, 33
MC SWEENY, Alan, 30, 46, 94, 138
MC VANE, Virginia, 207
MEADY, Gail, 221
MEADY, George, 221
MEDRIROS, John, 94
MEIDELL, Kathleen, 212, 213, 221
MELANSON, Mr. Edward, 168
MELANSON, Mr. Louis, 22, 30, 143
MELANSON, Miss Margaret, 22
MELANSON, Stephen. 221
MELCHIONDA, Mr. Patrick, 30
MELITO, Carol, 221
MENARD, Karen, 155, 157, 193, 207
MENINGER, Michael, 221
MENOVICH, Beverly, 207
MENOVICH, Michael, 221
MENOVICH, Roberta, 133, 145, 207
MERRICK, Robert, 207
MERRILL, Bert, 207
MERRILL, Nancy, 207
MERRITHEW, William, 207
MERRITT, Cynthia, 207
MESNICK, Linda, 94
MESNICK, Steven, 94, 143, 155
MESSENGER, Linda, 22, 94, 119, 140, 141, 142, 143
MEYERS, Nancy, 207
MICALIZZI, Dorothy, 94
MICALIZZI, Stephen, 207
MICALIZZI, Toni, 221
MICHELSON, Kenneth, 207
MIDDLETON, George, 221
MIDDLETON, Robert, 221
MILKE, Mr. Howard, 30, 213
MILKOFF, Alan, 155, 207
MALDEN H. S. DIRECTORY Gal. 8
MILLER, Alfred, 207
MILLER, Kathleen, 129, 207
MILLER, Marguerite, 94
MILLER, Pamela, 94, 131, 133, 138, 142
MILLETTE, James, 212, 221
MILLS, Harold, 45, 167, 221
MILLS, Peter, 221
MILLS, Richard, 95
MILLS, Thomas, 207
MILTON, David, 95
MINI, Joseph, 207
MINTZ, Marc, 221
MIRAGLIA, Vincent, 129, 221
MISHARA, Gail, 150, 155, 158, 159, 207
MITCHELL, Grace, 207
MOELLER, Lesley, 95
MOKAL, David, 45
MOLINARI, Angela, 192, 207
MOLINARI, Frank, 221
MONTE, Jean, 95
MONTECALVE, Jean, 221
MOONEY, James, 95
MOONEY, Stephen, 183, 221
MOORE, Bruce, 221, 167
MOORE, Catherine, 207
MOORE, Mrs. Eunice, 30
MOORE, Glenn, 95
MOORE, Joseph, 139, 155, 331
MOORE, Kathleen, 221
MOORE, Linda, 207
MOORE, Mr. Robert, 128
MOORE, Thomas, 207
MOORE, Verlon, 95, 139
MORANDO, Salvatore, 167, 221
MORBI, Rose, 207
MORE, Mrs. Livesey, 31
MORELLI, Arthur, 221
MORELLI, Franklin, 95
MORELLI, Theresa, 95,
MORELLO, Jane, 45, 116
MORGANTI, Joseph, 95, 187
MORO, Charlene, 131, 148, 207
MOROCH, Sandra, 138, 143, 144, 207
MORRIS, Mr. Richard, 31
MORRIS, Richard, 207
MORRISON, Donald, 96
MORRISON, Karen, 56, 57, 96, 150
MORRISON, Kevin, 58, 207
MORRISON, Mary, 207
MORSETT, Clayton, 96
MORSETT, Patricia, 221
MORTENSEN, Albertian, 145, 207
MOSCONE, Nicholas, 133, 221
MOSCONE, Stephen, 182, 207
MOSES, Robert, 96
MOVER, Sheldon, 221
MOVERK, Stephen, 207
MOY, Marjorie, 149, 221
MOYLON, Carol, 207
MOYLON, Robert, 96,
MUCCIO, Edward, 155, 192, 201
MUELLER, Mr. Leonnard, 31, 40, 41, 143
MULKERIN, Kathleen, 207
MULLANEY, Christine, 138, 142, 144, 207
MULLANEY, Mark, 221
MULLER, Albert, 96
MULLIGAN, Brian, 221
MULREADY, Mark, 159, 221
MURPHY, Mr. Daniel, 31
MURPHY, Dennis, 207
MURPHY, Eileen, 96
MURPHY, James, 129, 207
MURPHY, Kathleen, 96, 149
MURPHY, Marie, 207
MURPHY, Mary, 149, 221
MURPHY, Michael, (E), 221
MURPHY, Michael, (J), 167, 221
MURPHY, Philip, 183, 221
MURRAY, Kathyrn, 207
MURRAY, Lawrence, 96
MURRAY, Patricia, 221
MYASKA, Pamela, 96

N

NADEAU, Susanne, 22, 54, 96
NADELL, Sharon, 221
NAGER, Ilene, 96, 129
NAJARIAN, Susan, 207
NANFRIA, Linda, 129, 208
NANNI, Dante, 96
NANNI, Enzo, 222
NAPOLI, Janet, 222
NARDONE, Frances, 194, 222
NARDONE, Sandra, 96
NAUSS, Arthur, 37, 208
NEAGLE, Linda, 222
NEEDLEMAR, Ralph, 45
NEENAN, Margaret, 96
NELSON, Roberta, 222
NELSON, Rosemary, 96
NELSON, Ruth, 96
NEMESKAL, Paul, 96
NERIS, Alexander, 208
NERIS, Lillian, 222
NEUMYER, Kenneth, 222
NEUMYER, Kristine, 222
NEUMYER, William, 96
NEVILLE, Brian, 222
NEWELL, Margaret, 197, 208
NEWMAN, Linda, 96, 131
NEWMAN, Peter, 96
NICHOLAS, Miss Demetra, 31, 142
NICHOLSON, James; 45, 222
NICI, John, 208
NICKERSON, Brenda, 222
NICKERSON, Roy, 97
NICKERSON, Su Ellen, 41
NICOSIA, Robert, 98, 130
NIGROS, Leslie, 145, 222
NILES, Ann, 222
NILES, Linda, 208
NOBLE, Patricia, 208
NOKE, David, 222
NOKE, Robert, 98
NOONAN, Thomas, 192, 208
NORCROSS, Loretta, 208
NORRIS, Donna-Marie, 208
NORRIS, Pamela, 222
NORTON, Edward, 208
NORTON, Gary, 222
NORTON, Mark, 98, 102
NOTARANGELI, Florence, 208
NOUMI, Noreen, 98
NUGENT, Beverly, 208

O

O'BRIEN, Barry, 213, 222
O'BRIEN, Donald, 98
OBRIEN, Mr. John, 10, 31, 32, 59, 150, 151
O'BRIEN, Kevin, 222
O'BRIEN, Miss Margaret, 32
O'BRIEN, Maureen, 98, 128, 144
O'BRIEN, Michael, 45, 98
O'DONNELL, Mr. Thomas, 31, 37, 53, 59, 138, 141
O'FARRELL, Maureen, 98
O'HARE, David, 98
OLASKY, Steven, 139, 208
O'LEARY, Edward, 98
O'LEARY, John, 98
O'LEARY, William, 99
OLIMPIO, Diane, 208
OLIVOLO, Carolyn, 127, 208
OLSON, Janet, 222
OLSON, Roymond, 99
O'MALLEY, Janice, 149, 222
OMANSKY, Carol, 208
O'NEIL, Dennis, 167, 208
O'NEIL, Maureen, 222
O'NEIL, Sally, 222
ORENDOFF, Dennis, 99
OSGOOD, Helen, 140, 143, 208
OUELETTE, George, 208
OWENS, Daniel, 54, 99, 130
OWENS, Phyllis, 138, 149, 212, 222
OXMAN, Mr. Abraham, 31, 42, 43
OXMAN, Barbara, 140, 143, 144, 192, 208
OXMAN, Howard, 99

P

PACE, Donna, 222
PAGE, Lola, 99, 159
PALMER, Miss Ellen, 31
PANASUK, Frank, 99
PANCYGRAW, Stephen, 203
PANICH, Jerold, 99, 116, 155
PANSEN, Diane, 99, 118, 119, 129, 140, 143, 146
PARKER, Mrs. Florence, 31, 53
PARKER, Marlowe, 222
PARRIS, Bert, 99
PARRIS, Miss Frances, 32
PARRIS, Linda, 208
PARRIS, Sheila, 45, 99
PARRIS, Yvonne, 222
PARSONS, Deborah, 222
PASCHE, Lina, 100
PASHIGAN, Catherine, 196, 208, 243

PASQUALE, Catucci, 208
PASS, Linda, 208
PAZYRA, Lawrence, 139, 180, 222
PEARL, Miss Laura, 32
PEAVY, Garald, 100
PELOSI, Susan, 222
PELTZMAN, Maxine, 133, 222
PERKINS, Joyce, 100, 116, 126, 128, 140, 141, 142, 143, 146
PERNA, Anthony, 222
PERNA, Frances, 100
PERNA, Stephen, 222
PERRIGO, Lois, 22, 100, 149
PERRONE, Gaetano, 128, 208
PERRONE, Joseph, 222
PERRONE, Joseph W., 208
PERRONE, Michael, 222
PERRY, Deborah, 100
PERRY, Esther, 120, 208
PERRY, Linda, 149, 222
PERRY, Mr. Robert, 23, 32
PERSON, James, 208
PETERSON, Roberick, 208
PETRAGLIA, Kenneth, 212, 213, 222
PETRI, Beverly, 100, 119, 143, 155, 157
PETRONI, Donna, 100
PETTINELLA, Elizabeth, 149, 208
PETTINELLO, Frances, 100
PETTO, Daniel, 100
PHANEUF, Mr. Paul, 17, 24
PHINNEY, Lee, 222
PHINNEY, Mary, 100, 133, 140, 143, 144
PIKE, Ruth, 208
PILLMAN, Stanley, 208
PINKHAM, John, 222
PISCIONE, Thomas, 198, 222
PITCHER, Suzanne, 101
PIZZUTTI, Michael, 222
PLATI, Marjorie, 208
PLATT, Sandra, 145, 148, 208
PLUMMER, Richard, 222
PODOLSKY, Phyllis, 161, 145
POLAND, Alice, 222
POLDOXIAN, Daniel, 208
POOLER, John, 208
POPKIN, Anne, 101, 129
POPP, Nancy, 101
POSATA, Daniel, 222
POSKUS, Carolah, 222
POSNER, Joyce, 101, 138, 142, 144
POULOS, Mr. David, 32, 213
POUTRE, Robert, 208
POWER, Robert, 182, 222
POWERS, Barbara, 101
POWERS, John, 101
POWERS, Judith, 145, 208
POWERS, Thomas A., 159, 222
POWERS, Thomas, 195, 167, 198, 203, 208
PRESSMAN, Ronald, 101, 141
PRESTON, Wendy, 222
PREVOIR, Norma, 101
PRIOR, Miss Gertrude, 32, 192, 195
PROST, Leonard, 155, 222
PROVITOLA, Mr. Armando, 166
PROVITOLA, Martha, 101
PUCCI, Elaine, 202
PUCCIA, Frank, 222
PUGLIESI, Mildred, 222
PULEO, Donna, 101
PULEO, Paula, 208
PULEO, Susan, 132, 209
PULOS, Karen, 101
PULOS, Ronald, 222
PULSIFER, Lorna, 102, 130, 131

Q

QUEALLY, Mr. John, 32, 131
QUINTON, Susan, 209

R

RABBOTTING, Joseph, 222
RABIDEAU, David, 222
RABINOVITZ, Martin, 222
RACCA, Mr. Louis, 32, 166, 182, 192
RACICOT, George, 209
RADIVONYK, Joseph, 167, 209
RADIVONYK, Thomas, 222
RAFFERTY, William, 102
RAIFMAN, M. Ellen, 222
RAIMONDI, Martha, 102, 146
RAIN, Miss Audrey, 32
RAMOLT, Jo Ann, 102
RAMSDELL, Mrs. Grace, 32
RAMSDELL, Marion, 222
RANEY, Stephen, 49
RAPPAPORT, Harold, 102
RATTET, Debra, 159, 222
RAUSEO, Donna, 209
RAUSEO, Joseph, 222
RAUSEO, Paul, 102
RAUSEO, Rocco, 102
RAWSON, Daniel, 209
RAY, Sharon, 102, 145
RAYMOND, Patricia, 212, 213, 222
REA, Leonard, 222
REARDON, Louise, 102
REARDON, Marie, 222
REDDICK, Joseph, 223
REDDINGTON, Dale, 209
REDFORD, William, 223
REGAN, Francis, 223
REGAN, John, 102
REGAN, Sharon, 223
REINHERZ, Ralph, 209
RENAGHAN, Philip, 223
RENAUD, David, 102, 155
REPPUCCI, Albert, 139, 223
REPPUCCI, Joseph, 209
REYNOLDS, Sharon, 223
RIBAK, Robert, 103, 147
RICE, Frederick, 209
RICE, Jeffrey, 141, 223
RICE, Patricia, 133, 223
RICE, William, 209
RICHARD, Sylvia, 209
RICHMOND, Susan, 150, 213, 223
RICKER, Karen, 223
RILEY, Ann, 209
RINALDI, Cheryl, 103, 143, 145
RING, Edward, 209
RING, Stephen E., 103
RING, Steven W., 223
RISEBERG, Bernice, 144
RIVERA, Jose, 209
RIZZO, Gloria, 209
RIZZUTO, Anthony, 150, 209
RIZZUTO, Robert, 139, 223
ROBBINS, David, 139, 142, 155, 158, 159, 209
ROBBINS, Martin, 40, 54, 103, 143, 166, 167
ROBERTS, Miss Ruth, 32
ROBICHEAU, Elizabeth, 209
ROBICHEAU, Joan, 159, 223
ROBICHEAU, Robert, 103
ROBLES, Janis, 223
ROBSON, Corlene, 22, 103
ROBSON, Shirley, 45, 103
ROCCO, Virginia, 103, 130, 140, 146, 148
ROCKETT, Mr. Frederick, 33, 192
RODENHISER, Leslie, 148, 209
ROGERS, Mr. Frederick, 33, 135, 192, 196, 203
ROHTSTEIN, Steven, 139, 223
ROLFSEN, Eric, 209
ROLLO, Lawrence, 58, 103
ROMANO, Miss Natalie, 33
ROMBOLI, Thomas, 212, 213, 223
ROMVOS, Bessie, 223
ROSATI, Francis, 209
ROSE, William, 40, 103
ROSEN, Adele, 119, 128, 135, 144, 192, 203, 209
ROSENBURG, Marion, 103, 155
ROSENLUND, John, 223
ROSENTHAL, Leonard, 192, 209
ROSS, Alan, 104, 129, 139, 147
ROSSELLE, Dolores, 209
ROSSITER, Mr. Charles, 33, 52
ROTMAN, Robert, 104
ROWE, Janet, 223
ROWE, Ronald, 209
ROYTE, Mr. Paul, 21, 33
RUBBICO, Joanne, 104
RUBENSTEIN, Barry, 155, 223
RUBIN, Arthur, 223
RUBIN, Ceceila, 104
RUBIN, Jeffrey, 139
RUBIN, Leslie, 104
RUBIN, Linda, 104, 140, 143
RUBIN, Pamela, 223
RUDY, Martha, 132, 140, 142, 144, 209
RUELLE, Roland, 104
RUFO, Linda, 104
RUFO, Orient, 209
RUFO, Robert, 182, 223
RUGGELO, Patricia, 209
RUMP, Robert, 223
RUSH, Patricia, 104
RUSSELL, Bruce, 139, 143, 209
RUSSO, Catherine, 223
RUSSO, Thomas, 209
RYAN, Patrick, 104
RYAN, Mr. Walter, 33

S

SACCO, Mr. Joseph, 33, 42
SACHNOVITZ, Sandra, 209
SAIKEVICZ, Robert, 56, 58, 104, 120
ST. PIERRE, Pauline, 223
SALIE, Donald, 195, 209
SALVAGGIO, Paul, 209
SAMPLES, Judith, 223
SAMPSON, Deborah, 209
SAMPSON, Michael, 209
SAMPSON, Michael J., 223
SANDBERG, Paul, 209
SANDER, Diane, 223
SANDLER, Matthew, 139, 155, 182, 223
SANDLER, Suzanne, 223
SANTELLA, William,105
SANTO, Charles, 209
SANTOLUCITO, Ralph, 49
SANTOMANGO, Antoinette, 223
SANTOMANGO, Carol, 194, 209
SANTOMANGO, Janet, 22, 37, 105
SANTOMASO, Elaine, 105
SAPIENZA, Mr. Americo, 33
SARDO, Gail, 155, 223
SARDONE, Joanne, 105
SARDONE, Mary Ann, 105
SARNO, Alan, 105
SARSFIELD, Stephen, 105
SAUNDERS, Janet, 223
SAWYER, Herbert, 105
SAWYER, Marian, 212, 224
SAZIN, Anita, 134, 138, 143, 144, 150, 209
SAZIN, Marsha, 105, 143, 144
SBRACCIA, Jacquelyn, 224
SBRACCIA, Philip, 224
SCACCHI, Angelo, 8, 105, 116
SCAMPORINO, Nancy, 224
SCARANO, Steven, 209
SCHAFFEY, Lorraine, 209
SCHIFFMAN, Steven, 105
SCHLEGAL, Mr. John, 121, 180, 192, 193, 204
SCHMITT, Mr. Wilfred, 33
SCHNIDERMAN, Nancy, 105, 138
SCHOFIELD, Dorothy, 106
SCHRAN, Alice, 224
SCHRAN, Jack, 106
SCHRAN, Stephen, 158, 159, 196, 209
SCHULTZ, Neil, 224
SCHULZE, Donna, 209
SCHULZE, Dorothy, 209
SCIBELLI, Patricia, 224
SCIBELLI, Phyllis, 106
SCOFIELD, Deborah, 209
SCORSELLO, Joseph, 106
SCOTT, Robert, 209
SCRIBNER, Lloyd, 224
SEAGER, Kevin, 224
SEAGER, Mary Ann, 56, 106
SEARLE, Charles, 209
SEGAL, Alvin, 206
SEGREVE, Carol, 133, 209
SENA, Virginia, 209
SENDERS, Eve, 106, 143
SESSER, Diane, 144
SESSER, Diane, 106
SESSER, Majorie, 224
SESTITO, Lois, 212, 224
SEXTON, Steven, 106
SHAPLEIGH, Dana, 224
SHATZ, Carol, 126, 150, 209
SHAUGMESSY, Ann, 106
SHAW, Lorraine, 224
SHAW, Stephen, 224
SHEAR, Barry, 197, 209
SHEAR, Elliot, 139, 209
SHEIBA, William, 198
SHERMAN, Edward, 209
SHERMAN, Gorden, 106
SHERMAN, Neal, 209
SHINER, Charles, 54, 107
SHINER, Paul, 224
SHULER, Samuel, 182
SIAS, Mary Ellen, 129, 209
SIBELLO, Darlene, 107
SICA, Kenneth, 155, 224
SICA, Paul, 224
SICA, Roseann, 209
SIDERI, Jean, 107
SIDERI, Marie, 107
SILVA, Linda, 224
SILVERMAN, Arlene, 132, 143, 197, 209
SILVERMAN, Carol, 107, 224
SILVERMAN, Dr. Herbert, 34, 155
SIMMONS, Steven, 224
SIMONE, Catherine, 56, 101, 145, 148, 150
SIMONELLI, Mary, 224
SIMONS, Elizabeth, 224
SINCLAIR, Paula, 224
SINGELAIS, Carolyn, 107
SIROTA, Alan, 101, 139, 143, 146, 150, 155
SKIFFINGTON, Mark, 107
SKRABUT, Donna, 107
SLOAN, Betty, 224
SLOAN, William, 209
SLOCUMO, Paula, 149, 155, 224
SMALL, Hugh, 212, 224
SMALL, Laurence, 141, 147, 180, 224
SMALL, Stephen, 209
SMALLWOOD, Deborah, 107, 155
SMALLWOOD, Diane, 209
SMITH, Arnold, 141, 167, 209
SMITH, David, 209
SMITH, Ellen, 224
SMITH, Frances, 22, 107, 133
SMITH, Jean, 108, 130
SMITH, Lynnette, 45, 108
SMITH, Major, 118, 209
SMITH, Mark, 108, 143
SMITH, Michelle, 204, 210
SMITH, Nancy, 126, 210
SMITH, Paula, 108
SMITH, Susan, 224
SNEED, Brenda, 149, 224
SNIDER, Joseph, 210
SNOOK, Barbara, 210
SNOOK, Beverly, 108
SNOW, Phyllis, 140, 142, 210
SNOW, Robert, 210
SOEP, Howard, 108
SOKOL, Ellen, 108, 150, 159
SOKOL, Lois, 144
SONENSHEIN, Joel, 108, 141, 197
SOROKO, Gary, 224
SOROKO, Mona, 224
SPADAFORA, Mary Ann, 140, 144, 210
SPADAFORA, William, 8, 167, 204, 205, 210
SPADARO, Robert, 210
SPAULDING, Ronald, 167, 224
SPECK, Mrs. Ann, 160
SPELLMAN, Christine, 108
SPELLMAN, Maureen, 224
SPIGNESE, John, 224
SPINELLA, Gail, 142, 155, 196, 210
SQUIRES, Howard, 108
STACY, Michael, 210
STAROCIAK, Carl, 108
STARR, Miss Jacqueline, 34
STARR, James, 224
STARR, Lawrence, 118, 183, 224
STEBER, Stanley, 109
STEED, Margaret, 109
STEELE, Jeffrey, 183, 224
STEEVES, Mr. Reginald, 34
STEIN, Mr. Abraham, 34, 53
STEINBERG, Diana, 224
STEINBERG, Phyllis, 210
STELMACK, Edward, 109
STEPASUIK, Paul, 109
STEPHERSON, Leon, 109, 116
STEVENS, Carol, 149, 224
STEVENS, Kenneth, 210
STEWART, Kenton, 158
STICKNEY, Martha, 41, 109
STICKNEY, William, 210
STILWELL, Bruce, 109
STOHN, Jeffrey, 109, 128
STOKES, David, 167, 213, 224
STOKES, Irving, 150, 224
STOKES, Robert, 182, 224
STOKES, William, 167, 224
STORMONT, Susan, 224
STRACUZZI, Linda, 224
STRECK, Gary, 210
STRUM, Theresa, 109
SUDAMO, John, 224
SULLIVAN, Mrs. Helen, 34
SULLIVAN, Daniel, 187
SULLIVAN, Henry, 224
SULLIVAN, Judith, 109
SULLIVAN, Mary, 224
SULLIVAN, Maryellen, 224
SULLIVAN, Michael, 109, 187
SULLIVAN, Neil, 210
SULLIVAN, Patricia, 210
SULLIVAN, Peter, 109
SULLIVAN, Richard, 212, 224
SULLIVAN, Thomas D., 210
SULLIVAN, Thomas J., 110
SUPERIOR, Donna, 55, 56, 110, 138, 144
SURETTE, Joan, 54, 110, 117, 133, 140, 146
SURETTE, John, 110
SURETTE, Judy, 120, 224
SURETTE, Marcia, 210
SURETTE, Robert, 224
SURGECOFF, Harold, 155, 224
SWARTZ, Mr. Howard, 133, 128, 129

SWARTZ, Ilene, 155, 224
SWARTZ, Karen, 127, 139, 150, 196, 224
SWARTZ, Mitchell, 56, 110, 139, 151
SWEEZEY, Rosmarie, 110
SYLVESTER, Stephen, 110, 139

T

TABASKY, Harvey, 141, 143, 210
TADDONIO, Judith, 127, 138, 149, 210
TADDONIO, Marilyn, 127, 142, 143, 210
TALANIAN, Barbara, 22, 55, 110, 148, 149, 159
TAMAGINI, Mrs. Patricia, 34, 160
TAMASI, George, 210
TAMASI, Lucille, 210
TARANTINO, Josephine, 196, 210
TAYLOR, Susan, 143, 210
TAYMORE, Miles, 210
TEDESCO, Michael, 110
TEEL, Martha, 210
TENAGELIA, Nicoletta, 110
TENEN, Alan, 110, 128, 143
TENERIELLI, Diane, 210
TENERIELLI, Roberta, 111
TENERIELLO, Carol, 210
TENERIELLO, Christine, 210
THERRIEN, Henry, 224
THISLE, Carol, 224
THOMAS, Mr. 34
THOMPSON, Judith, 111
THORESEN, Karen, 224
THORPE, Miss Dorothy-Belle, 14, 15, 34, 149
THROWER, William, 210
THUR, Ronna, 121, 127
THURSTON, Mr. Harrold, 34, 213
TIGHE, Mr. William, 34, 166, 168
TILLEY, Dawn, 111, 114, 119, 150
TITELBAUM, Michael, 9, 56, 59, 111, 139, 143, 156
TITUS, Robert, 210
TKACZUK, Diane, 111
TOBIN, Marvin, 187, 210
TODD, Theresa, 111, 133
TODISCO, Paula, 138, 213, 224
TOLLEY, Donald, 224
TOMASELLO, Jean, 198, 203, 210
TOPPING, Marion, 225
TOTTE, Elaine, 225
TORRENCE, Henrietta Mrs., 33, 35
TORRES, Adelina, 210
TORRES, Ruth, 111
TORTORA, Gloria, 111, 149
TOWNSEND, Diane, 210
TOWNSEND, Edward, 225
TRACY, Susan, 145, 210
TRABUCCO, Deborah, 210
TRABUCCO, William, 111
TRACY, Patricia, 225
TRAHEY, Frank, 111
TRAINOR, Mr. Thomas, 35, 166
TREPANEY, Marie, 225
TREVISONE, Francine, 225
TREVISONE, Nicholas, 225
TREWITT, Bruce, 210
TRIBBLE, Miss Mary, 35, 130, 132
TRICCA, Ronald, 210
TRIKETT, Nancy, 149, 212, 213, 225
TRIFONE, David, 210
TRI-HI, 148
TRITES, Mr. Kenneth, 35
TRITES, Mrs. Maureen, 35
TRITTER, Marcia, 138, 143, 144, 210
TROIANI, Ann Marie, 225
TROIANI, Michael, 111
TUCKER, Edward, 112
TULLY, Judith, 225
TURKINGTON, Miss Edna, 23, 35, 146
TURLO, Joseph, 210
TURNER, Betty, 112
TURNER, Rosemary, 225
TURPIN, John, 183, 210, 212, 213, 225
TURA, Robert, 112
TURRA, Rose, 225
TUTTLE, Lynda, 112, 144, 150, 155
TUXBURY, James, 112
TUXBURY, Richard, 225
TUXBURY, Robert, 225

U

U.S.O.N.A., 140

V

VAN BUSKIRK, Joan, 112
VALE, Michael, 127, 139, 143, 210
VALENTE, Stephen, 210
VASILY, Joan, 127, 210
VASSALIO, Charles, 225
VATALORO, Susan, 140, 144, 210
VENTOLA, Stephen, 210
VERGE, Marjorie, 159, 225
VERNER, Gayle, 225
VERRENGIA, Daniel, 112, 117, 126, 143, 144, 146
VIANA, Joseph, 210
VIANA, Maureen, 225
VIDITO, Sandra, 225
VIGASIN, Harvey, 210
VILLA, Emanuella, 210
VINACK, David, 225
VINING, Linda, 210
VINING, Robert, 182, 225
VITA, Alfred, 112
VITO, Christine, 112
VOIGHT, Edith, 131, 225
VOIGHT, James, 210
VOIGHT, Robert, 112
VON HANDORA, John, 210
VORRON, Charlotte, 210
VOZZELLA, James, 210
VOZZELLA, Jeanne, 192, 210

W

WADEN, Nancy, 112
WAELDE, Richard, 225
WAGER, Hary, 210
WAINWRIGHT, Charles, 225
WALBA, Elizabeth, 113
WALCZAK, Mrs. Josephine, 35
WALK, David, 139, 212, 225
WALKER, Frances, 225
WALKER, Margaret, 225
WALKER, Mary, 113
WALKIN, Judith, 113, 134, 135, 144, 150, 159
WALLACE, Diane, 22, 113
WALLACE, Stephen, 210
WALMSLEY, David, 210
WALSH, Deborah, 225
WALSH, Francis, 210, 220
WALSH, Joseph, 225
WALTER, Mrs. Arlene, 35
WARD, Merrilyn, 148, 149, 225
WARWICK, John, 113
WATKINS, Louise, 113
WATTS, Jeanne, 211
WEBB, James, 225
WEBSTER, Mr. F. Champlin, Jr., 18, 19, 31, 136
WEINBERG, Ira, 9, 187, 211
WEINER, Alan, 225
WEINER, Beverly, 149, 211
WEINER, June, 127, 138, 143, 192, 195, 211
WEINER, Lois, 22, 54, 113
WEINER, Marcia, 113, 145, 155
WEINER, Meryl, 133, 225
WEINER, Wendy, 113
WEINGART, Marcy, 113
WEISBERG, Leon, 113
WEISSMAN, Miss Linda, 35
WELCH, Sharon, 113
WELDON, Timothy, 114
WERLIN, Robert, 127, 211
WEST, Ruth, 114
WESTERMAN, Mirian, 114
WETTERGREEN, Mr. Charles, 35
WHALEN, Patricia, 145, 225
WHITAKER, Ben, 167, 211
WHITE, James, 211
WHITE, Janet, 225
WHITE, Mary, 114
WHITTAKER, James, 211
WHYNOTT, Stephen, 225
WICKS, Pamela, 225
WIERSZCHALLK, Marion, 225
WILDE, Marilyn, 211
WILES, Linda, 225
WILLCOX, Dennis, 182, 225
WILLCOX, Kenneth, 225
WILLCOX, Raymond, 114
WILDORF, Reva, 211
WILLIAMS, Diane, 211
WILLIAMS, Kathleen, 225
WILLIAMS, Patricia, 114
WILLIAMS, Richard, 155, 212, 213, 225
WILLINGER, Daniel, 155, 211
WILMONT, Warren, 211
WILSON, David, 187, 211
WILSON, Doris, 225
WILSON, Helen, 22, 114, 133
WILSON, Leo, 114
WILSON, Linda, 225
WILSON, Stephen, 211
WINDSOR, Michael, 114, 167, 182
WINERMAN, Mr. Samuel, 35
WINN, Karen, 155, 225
WINROW, Alan, 118, 129, 139, 180, 225
WINSOR, Ruth, 114
WISWELL, Rose, 145
WOHRMAN, Irene, 142, 211
WOOD, Donald, 211
WOODMAN, Deanna, 140, 155, 157, 158, 211
WOODMAN, Gloria, 225
WOODS, John, 141, 183, 193, 211
WOODS, Susan, 114, 131, 135, 138, 43
WOOLEY, Richard, 115
WORRICK, Emily, 211
WORTH,, Thomas, 211
WRIGHT, Edward, 225
WRIGHT, Nancy, 142
WRIGHT, Priscilla, 225
WYETH, Harold, 211
WYNNE, Allen, 225

Y

YARDUMIAN, Mona, 126, 135, 138, 143, 144, 150, 211
YEE, Diane, 128, 134, 143, 211
YERXA, Diane, 225
YODLIN, Donna, 211
YOUNG, Beverly, 41, 127, 134, 225
YOUNG, Philip, 211

Z

ZABIEREK, Paul, 8, 54, 114, 117, 164, 165, 167
ZAIA, Marilyn, 211
ZALKO, Beverly, 211
ZALTZBERG, Bonnie, 145, 211
ZAMMUTO, Anthony, 182, 225
ZAMMUTO, Diane, 225
ZAMMUTO, Linda, 211
ZAMPITELLA, Stephen, 115
ZEBROWSKI, James, 115
ZIDEL, Howard, 225
ZILMAN, Carol, 22, 56, 115, 140, 142
ZIMBLE, Robert, 115
ZIMMERMAN, Burton, 211
ZIMMERMAN, James, 45, 115
ZIMMERMAN, Wendy, 127, 225
ZUCKERMAN, Esther, 115, 155, 156, 157

MALDONIAN HOMEROOM REPRESENTATIVES include (l to r), ROW 1: S. Richard, D. Danca, C. Ferguson, C. Funicella, A. Blowers, R. DeMarco, K. Morrison. ROW 2: D. Kelly, J. Coviello, G. Greenwood, P. Gibbons, M. Chiricetti, D. Sesser, B. Foley, J. Froio. ROW 3: C. Zilman, J. Hill, R. Sica, G. Mitchell, P. Raymond, J. O'Malley, L. Burnett. ROW 4: K. Thoreson, A. LoConte, S. Rohtstein, W. Donovan, G. Blomerth, B. Young.

We left . . .

to meet the challenge of a

demanding business world . . .

to continue our studies in a spirit

of creativity and excellence . . .

to defend our country . . .

to raise a new generation of

citizens . . .

to learn to apply our knowledge

to the decisions which must be

faced in a modern society . . .

to vote, to teach, to heal, to create . . .

. . . to discover.

1966 MALDONIAN STAFF

Co-Editors: ILENE FINE, JOYCE PERKINS

Layout Editor: DANIEL VERRENGIA

Senior Editor: CAROL BRONSTEIN

Photography Editor: DIANE PANSEN

Head Photographer: THOMAS AMATO

Business Manager: ILENE NAGER

Adviser: MR. BRENDAN L. DUFFY

Business Adviser: MR. MELVIN D. BARAN

Art Advisers: MRS. MARY D. CARNEY, MR. NUNZIO J. LUCA

Photography Adviser: MR. HOWARD E. SHWARTZ

EDITORIAL STAFF

Senior Portraits

ROBERT BEAUDET
Nancy Smith

Biographies

ROBERTA FALKOFF
VERA KROMS
Francine Fowler
June Weiner
Ann Hicks
Carolyn Olivolo
Judy Taddonio
Joan Vasily
Karen Infantino
Michael Vale
Claudia Caruso
Marian Sawyer
Beverly Young
Karen Ferguson
Karen Swartz
Barbara Bresnick
Marcia Tritter

Sports

THOMAS MASTERTON, Head
JAMES TUXBURY
HELEN CARTY
Janice Hanley
Elliot Green

Academic Life

FRANCIC DOWNING, Head
Anita Sazin
June Weiner
Claudia Caruso
Michael Goldman
Jeffrey Katcher

Film Editor

Diane Yee

Music

ANTHONY DICKINSON
Marilyn Taddonio

Clubs

RUTH WEST, Co-Head
Sheila Dreezer, Co-Head
June Weiner
Claudia Caruso
Marjorie Brodsky
Robert Werlin

Publications

PAULA KEEFE, Head
CATHY KING
Karen Infantino
Carol Shatz

Undergraduates

Susan McGarry
Joseph Cremone
Kathy Barry

Assistant Layout Editor

Mona Yardumian

Photography Staff

MARK GOOBY
James Murphy
Linda Nanfria
Vincent Miraglia
Murray Glick

Art Staff

JAQUELINE HILL, Head
JOAN SURETTE

BUSINESS STAFF

Treasurer

Virginia McVane

Subscriptions

MARTHA PROVITOLA, Head
ANN POPKIN
Karen Luongo

Sales

Kathleen Miller, Head
ROBERTA KANOFSKY

Advertising

ALAN TENEN, Head
MAUREEN O'BRIEN
RUTH GREENSTEIN
JEFFREY STOHN
Melvin Klayman
Adele Rosen
Pamela DeGroot
Gaetano Perone

Typing

Joy Costanza
Christine DiLullo
Mary Ellen Sias
Bette Doone
Cheryl Johnston

Index

Joan Vasily
Paula Todisco
Marilyn Taddonio

MALDEN PUBLIC LIBRARY
3 1512 00264 892 8

2

FOR REFERENCE ONLY
NOT TO BE TAKEN FROM
BUILDING

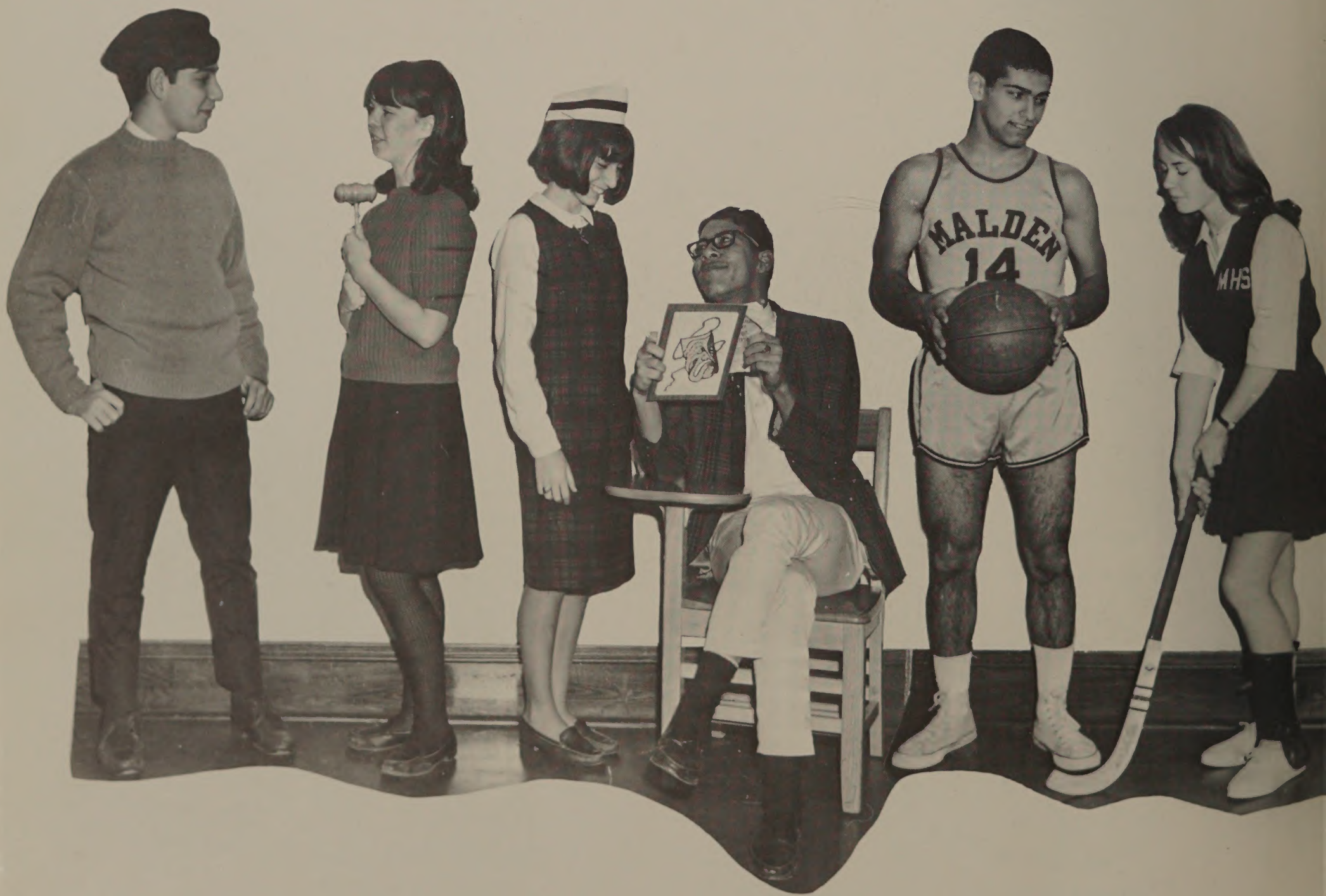

27
M